

GREVELIA STREET & BERKSHIRE AVENUE POCKET PARKS



GREVELIA STREET & BERKSHIRE AVENUE PARKS

Concept Development Update 2021

- Review the two sites
- Review community outreach from 2018
- Selected Concepts 2018
 - Grevelia Street Park Concept A
 - Berkshire Avenue Park Concept A
- Design Development Plans Update 2021
 - Reconciled with site topography
 - Pre-engineering layout
 - Amenities and materials review



Grevelia Street



Berkshire Avenue

GREVELIA STREET PARK

- Community Outreach workshop was held on February 10, 2018
- More than two dozen in attendance
- Provide their input in a mapping exercise and presented their ideas
- Also provided input in card surveys



South Pasadena Parks & Recreation Commission
South Pasadena Pocket Park Survey : Grevelia Street

The Parks & Recreation Commission welcomes your community input. Please take a moment to fill out the survey below. Once completed, please turn in to designated City staff before meeting has concluded. Updates on results will be announced at a future Parks and Recreation Commission meeting. Thank you for your assistance with this project.

How often would you use the proposed Pocket Park?
 Never Occasionally Monthly Weekly

Check all that apply:
 How would you use the Pocket Park?
 Dog walking Children's play Walking/Exercise
 Other _____

Which of these amenities would you like to see in the Pocket Park?
 Benches Shade tree Picnic table Water fountain

Your comments:
 Please leave space for all they can fit.
 Grevelia St. 100' x 100' area

Additional Information
 Are you a resident of South Pasadena?
 Yes No
 If you would like to be included on this project, please provide your contact information below:
 Name: Alex S. Swanson
 Email: alex.swanson@pasnet.org
 Address (optional): _____

South Pasadena Parks & Recreation Commission
South Pasadena Pocket Park Survey : Grevelia Street

The Parks & Recreation Commission welcomes your community input. Please take a moment to fill out the survey below. Once completed, please turn in to designated City staff before meeting has concluded. Updates on results will be announced at a future Parks and Recreation Commission meeting. Thank you for your assistance with this project.

How often would you use the proposed Pocket Park?
 Never Occasionally Monthly Weekly

Check all that apply:
 How would you use the Pocket Park?
 Dog walking Children's play Walking/Exercise
 Other _____

Which of these amenities would you like to see in the Pocket Park?
 Benches Shade tree Picnic table Water fountain

Your comments:
 Please leave space for all they can fit.
 Dog table under shade, open space for picnic table and play

Additional Information
 Are you a resident of South Pasadena?
 Yes No
 If you would like to be included on this project, please provide your contact information below:
 Name: Alex Swanson
 Email: alex.swanson@pasnet.org
 Address (optional): _____

South Pasadena Parks & Recreation Commission
South Pasadena Pocket Park Survey : Grevelia Street

The Parks & Recreation Commission welcomes your community input. Please take a moment to fill out the survey below. Once completed, please turn in to designated City staff before meeting has concluded. Updates on results will be announced at a future Parks and Recreation Commission meeting. Thank you for your assistance with this project.

How often would you use the proposed Pocket Park?
 Never Occasionally Monthly Weekly

Check all that apply:
 How would you use the Pocket Park?
 Dog walking Children's play Walking/Exercise
 Other _____

Which of these amenities would you like to see in the Pocket Park?
 Benches Shade tree Picnic table Water fountain

Your comments:
 It will be nice to have a small table and bench for its availability for work and play.

Additional Information
 Are you a resident of South Pasadena?
 Yes No
 If you would like to be included on this project, please provide your contact information below:
 Name: _____
 Email: CACA2009@Gmail.com
 Address (optional): _____

GREVELIA STREET PARK – Preliminary Concepts (2018)

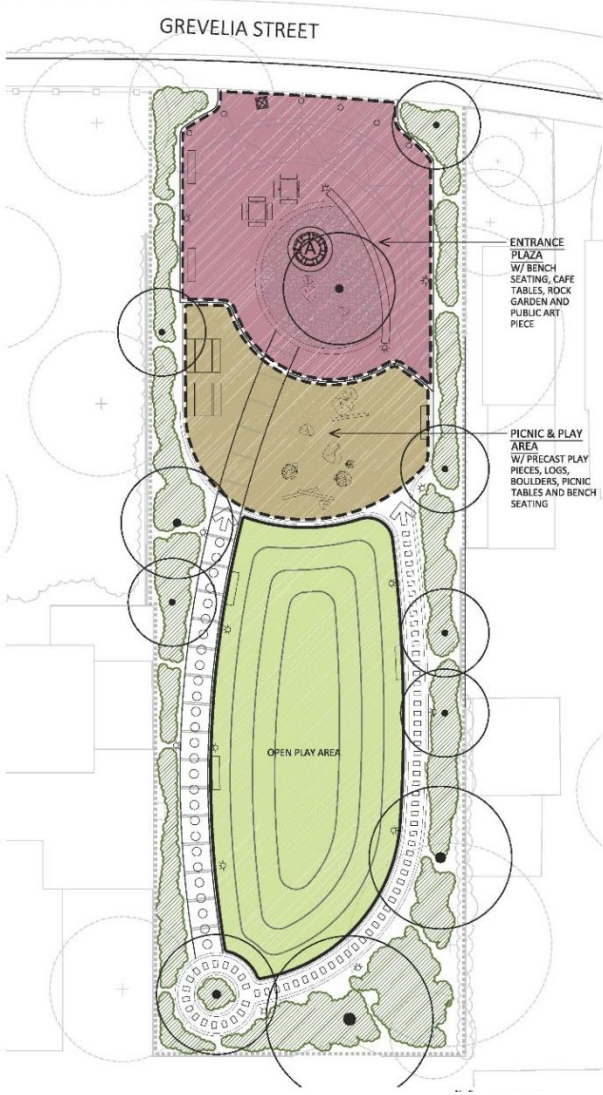

Concept A

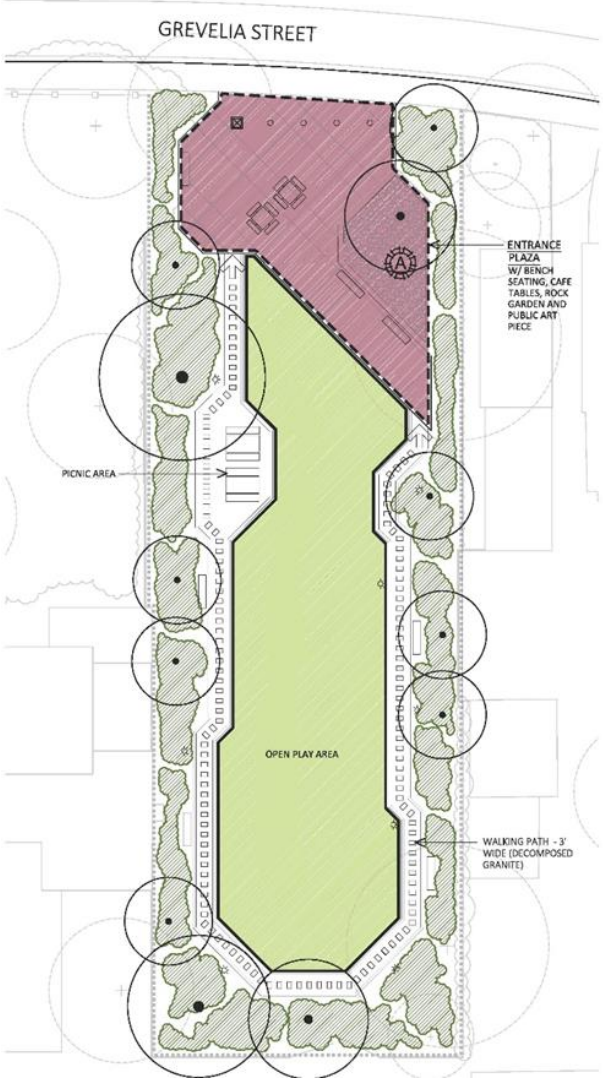

Concept B

GREVELIA STREET PARK – Final Concept Plan (2018)

DESIGN INSPIRATION



PRECAST PLAY PIECES



OPEN PLAY AREA



CONCRETE PAVER PATHWAY



PARK MONUMENT SIGN



PUBLIC ART PIECE



DRINKING FOUNTAIN



BOLLARD LIGHTING



ENTRANCE PLAZA

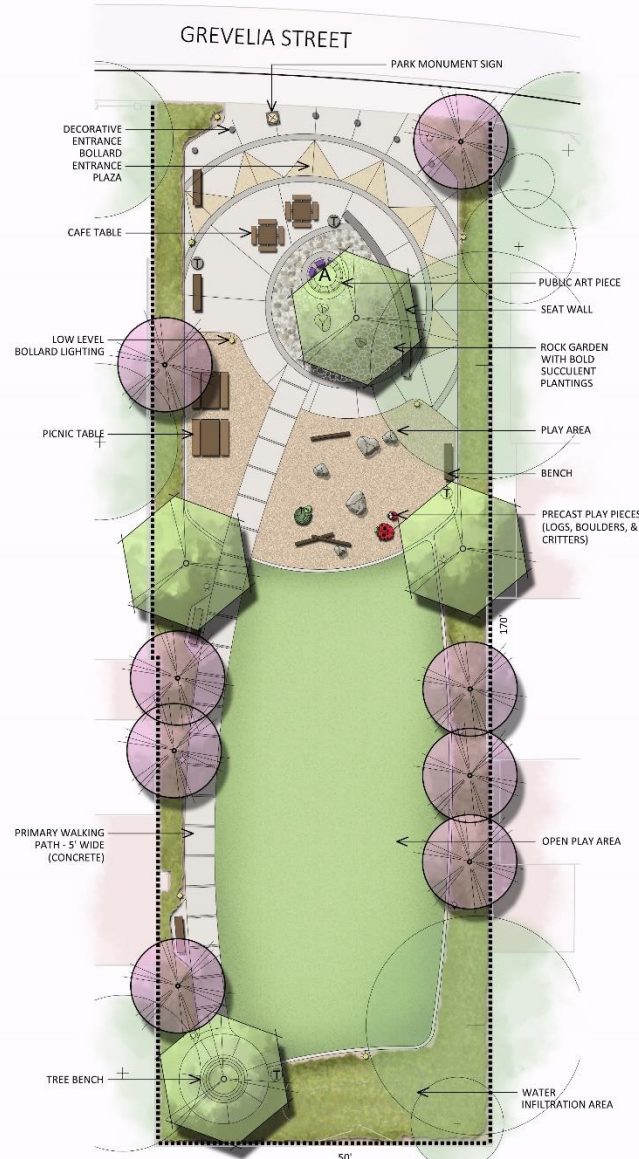

TREES



Arbutus Menziesii
STRAWBERRY TREE



Cornus canadensis Forest Pansy
FOREST PANSY REDBUD



Quercus agrifolia
COAST LIVE OAK



Quercus suber
CORK OAK

SHRUBS



Achillea Mionisinae
MOONSHINE YARROW



Arctostaphylos edmundsii Carmel Sur.
LITTLE SUR MANZANITA



Diodonaea viscosa Purple
PURPLE HOPSEED BUSH



Muhlenbergia rigens
DEER GRASS



Salvia mellifera
BLACK SAGE



Teucrium x lucidum Prostratum
WALL GERMANDER

GREVELIA STREET PARK – Concept (2021)

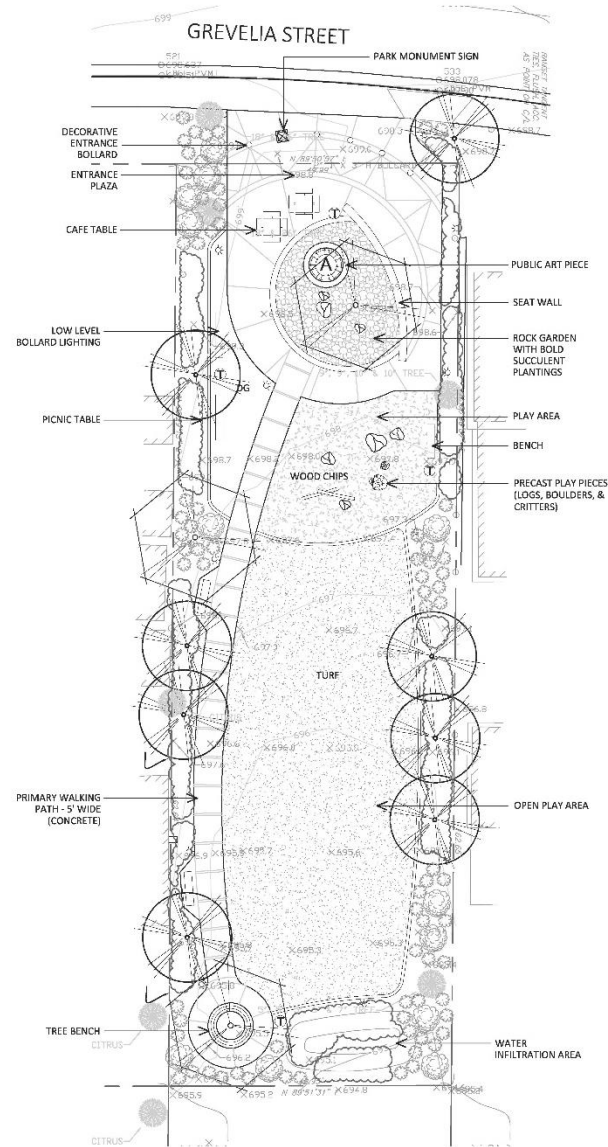

GREVELIA STREET PARK – Concept (2021)

DESIGN INSPIRATION



PRECAST PLAY PIECES

OPEN PLAY AREA



CONCRETE PAVER PATHWAY



PARK MONUMENT SIGN



PUBLIC ART PIECE

DRINKING FOUNTAIN

BOLLARD LIGHTING

ENTRANCE PLAZA

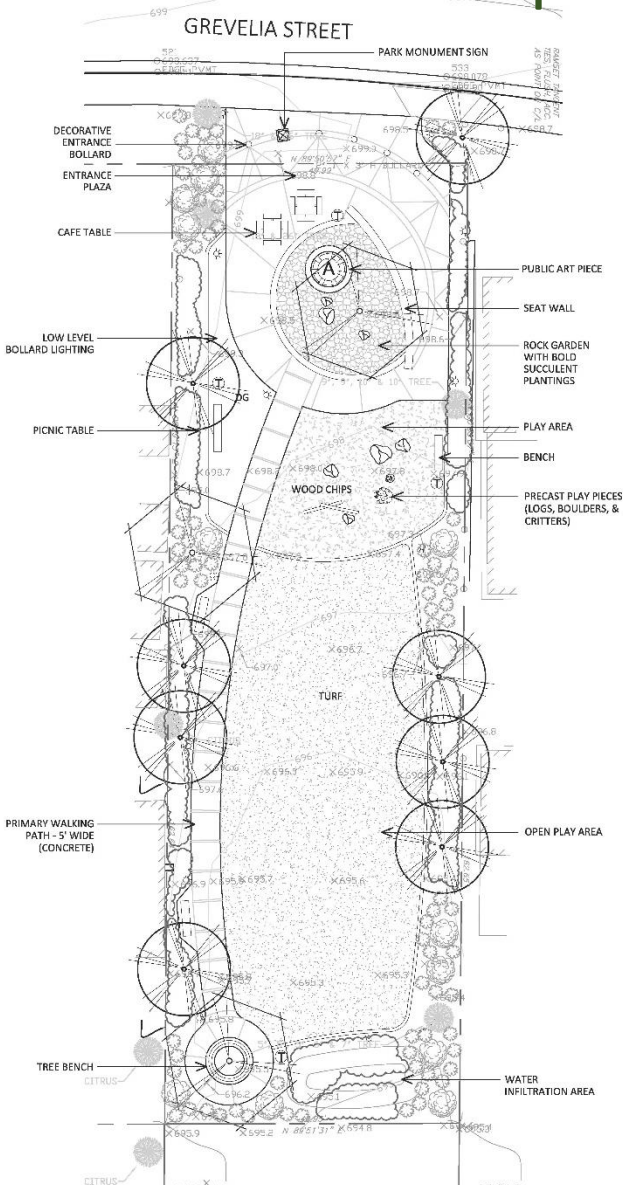

TREES



Arbutus Menziesii STRAWBERRY TREE



Cercis canadensis Forest Pansy FOREST PANSY REDBUD



Quercus agrifolia COAST LIVE OAK



Quercus laevis CORK OAK

SHRUBS



Achillea Mionshine MOONSHINE YARROW



Ardisia cuneata LITTLE STAR MANZANITA



Dodonaea viscosa PURPLE HOPSEED BUSH



Muhlenbergia rigens DEER GRASS



Salvia mellifica BLACK SAGE



Thuja occidentalis WALL GERMANDER

BERKSHIRE AVENUE PARK

- Community Outreach workshop was held on February 10, 2018
- 15 community members in attendance
- Provided their input in a mapping exercise and presented their ideas
- Also provided input in card surveys



South Pasadena Parks & Recreation Commission
South Pasadena Pocket Park Survey : Berkshire Ave

The Parks & Recreation Commission welcomes your community input. Please take a moment to fill out the survey below. Once completed, please turn in to designated City staff before meeting has concluded. Updates on results will be announced at a future Parks and Recreation Commission meeting. Thank you for your assistance with this project.

How often would you use the proposed Pocket Park?
 Never Occasionally Monthly Daily

Check all that apply
 How would you use the Pocket Park?
 Dog walking Children's play Walking/Exercise
 Other

Which of these amenities would you like to see in the Pocket Park?
 Benches Low bins Play area Trash/Recycling

Your comments: I really prefer no wood chips (mulch) and concrete in the playground area.

Additional Information
 Are you a resident of South Pasadena?
 Yes No

Name: John Healy
 Email: johnhealy33@gmail.com
 Address (optional):

South Pasadena Parks & Recreation Commission
South Pasadena Pocket Park Survey : Berkshire Ave

The Parks & Recreation Commission welcomes your community input. Please take a moment to fill out the survey below. Once completed, please turn in to designated City staff before meeting has concluded. Updates on results will be announced at a future Parks and Recreation Commission meeting. Thank you for your assistance with this project.

How often would you use the proposed Pocket Park?
 Never Occasionally Monthly Daily

Check all that apply
 How would you use the Pocket Park?
 Dog walking Children's play Walking/Exercise
 Other

Which of these amenities would you like to see in the Pocket Park?
 Benches Low bins Play area Trash/Recycling

Your comments: Benches, a low grade flat area for a dog swing for dogs, monkey bars for kids, fully enclosed with gated entrance.

Additional Information
 Are you a resident of South Pasadena?
 Yes No

Name: Robert Pines
 Email: robertpines@gmail.com
 Address (optional): 1800 West 1st St. Los Angeles CA 90012

South Pasadena Parks & Recreation Commission
South Pasadena Pocket Park Survey : Berkshire Ave

The Parks & Recreation Commission welcomes your community input. Please take a moment to fill out the survey below. Once completed, please turn in to designated City staff before meeting has concluded. Updates on results will be announced at a future Parks and Recreation Commission meeting. Thank you for your assistance with this project.

How often would you use the proposed Pocket Park?
 Never Occasionally Monthly Daily

Check all that apply
 How would you use the Pocket Park?
 Dog walking Children's play Walking/Exercise
 Other

Which of these amenities would you like to see in the Pocket Park?
 Benches Low bins Play area Trash/Recycling

Your comments: Benches, a low grade flat area for a dog swing for dogs, monkey bars for kids, fully enclosed with gated entrance.

Additional Information
 Are you a resident of South Pasadena?
 Yes No

Name: _____
 Email: _____
 Address (optional): _____

BERKSHIRE AVENUE PARK – Preliminary Concepts(2018)

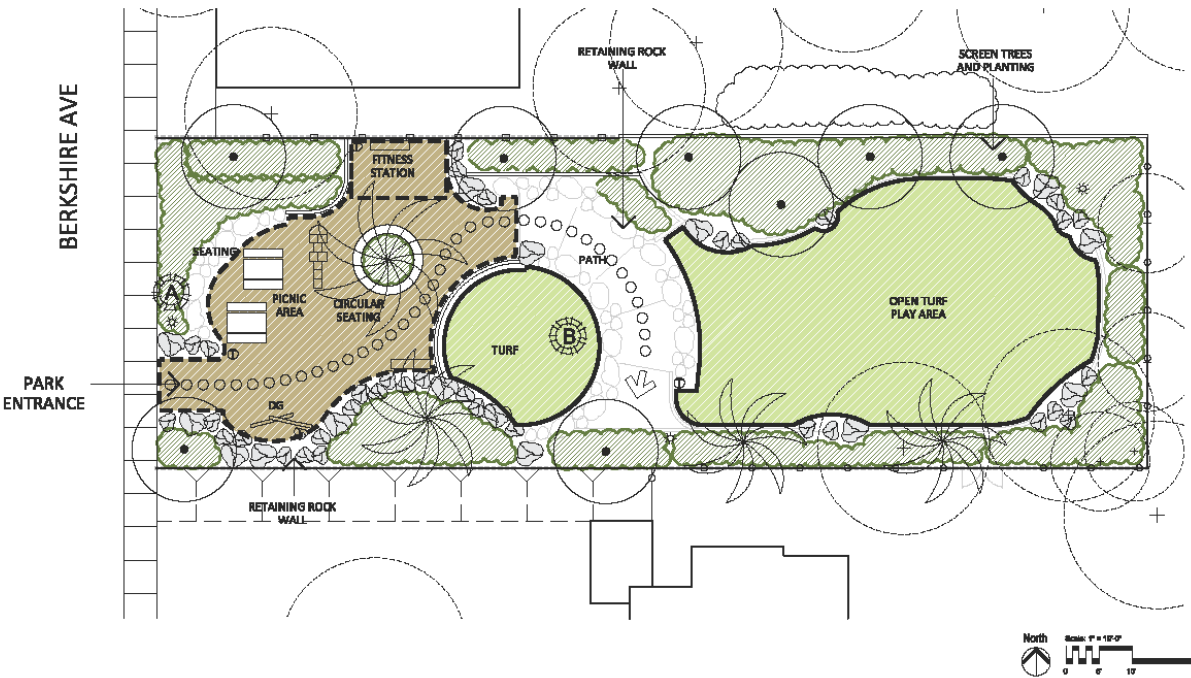

Concept A

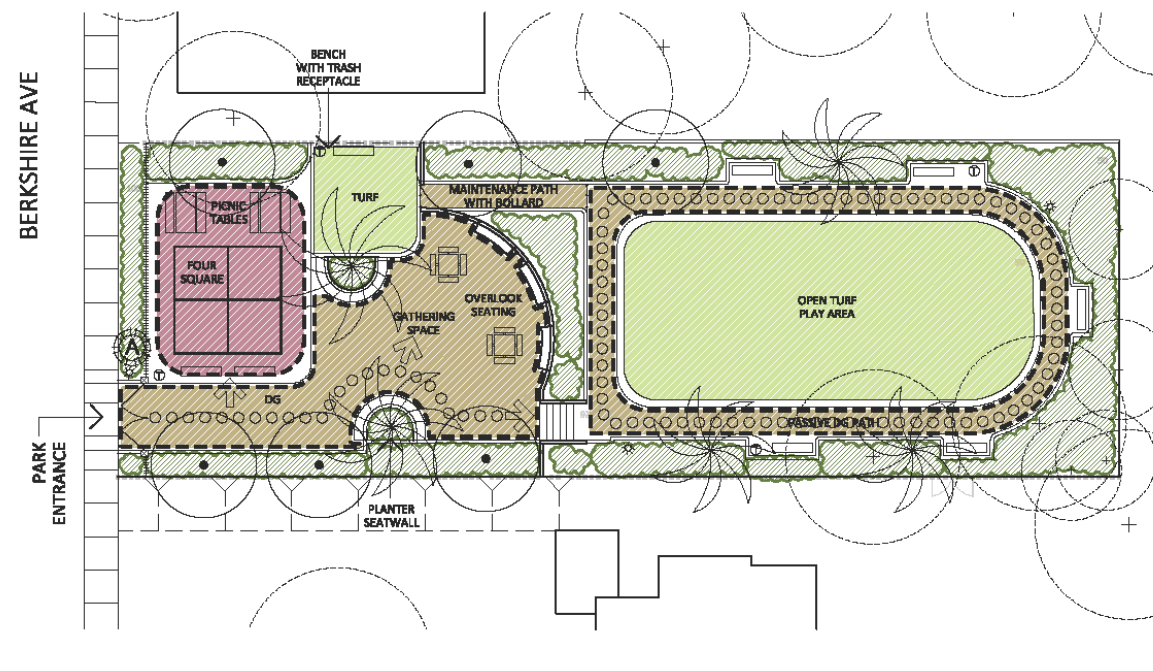

Concept B

BERKSHIRE AVENUE PARK – Final Concept Plan (2018)

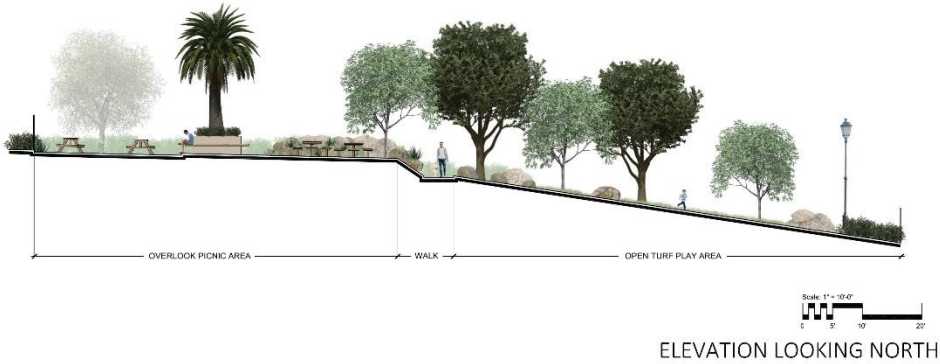
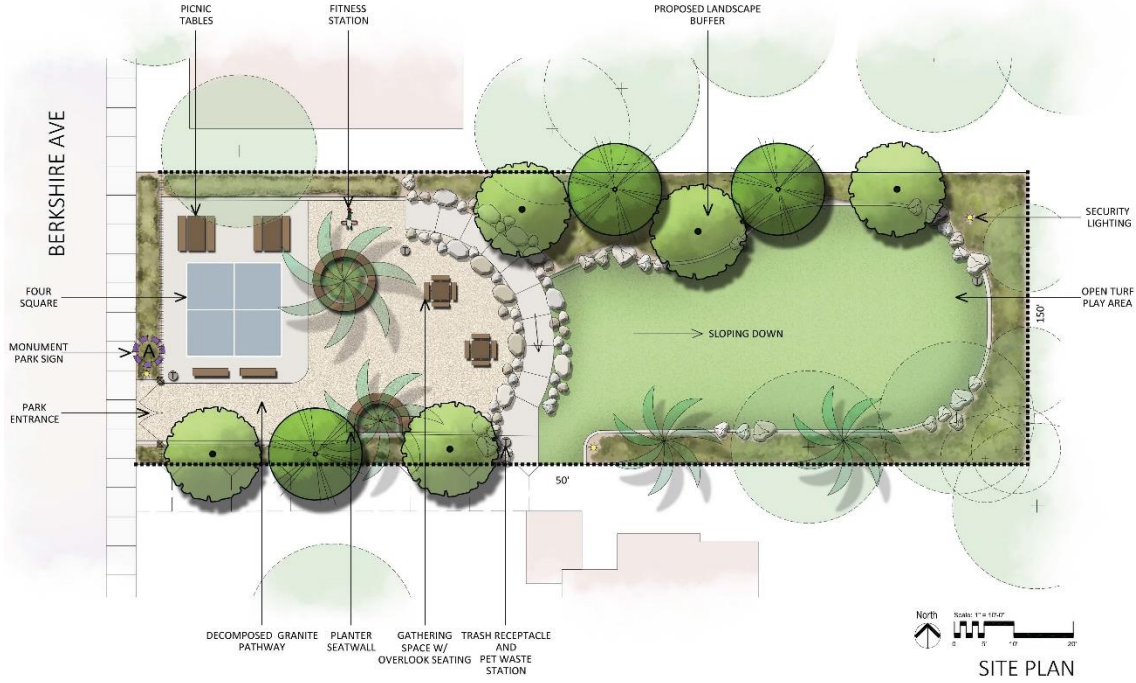

TREES



SHRUBS



DESIGN INSPIRATION

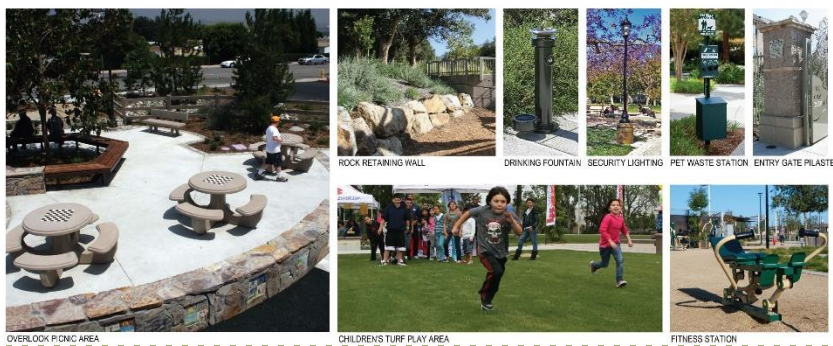

BERKSHIRE AVENUE PARK – Concept (2021)

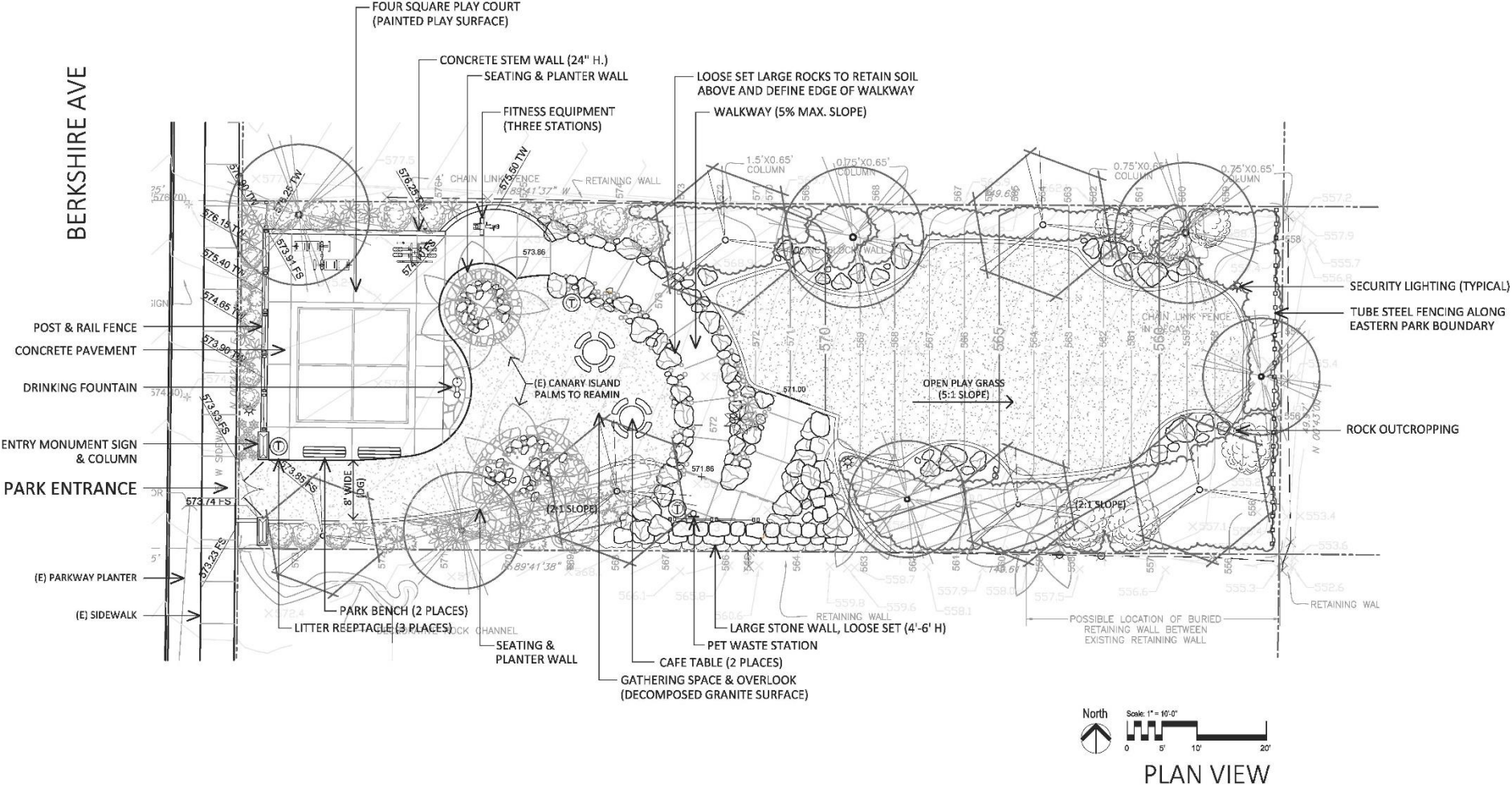

North
 Scale: 1" = 10'-0"
 0 5' 10' 20'
PLAN VIEW

BERKSHIRE AVENUE PARK – Concept (2021)

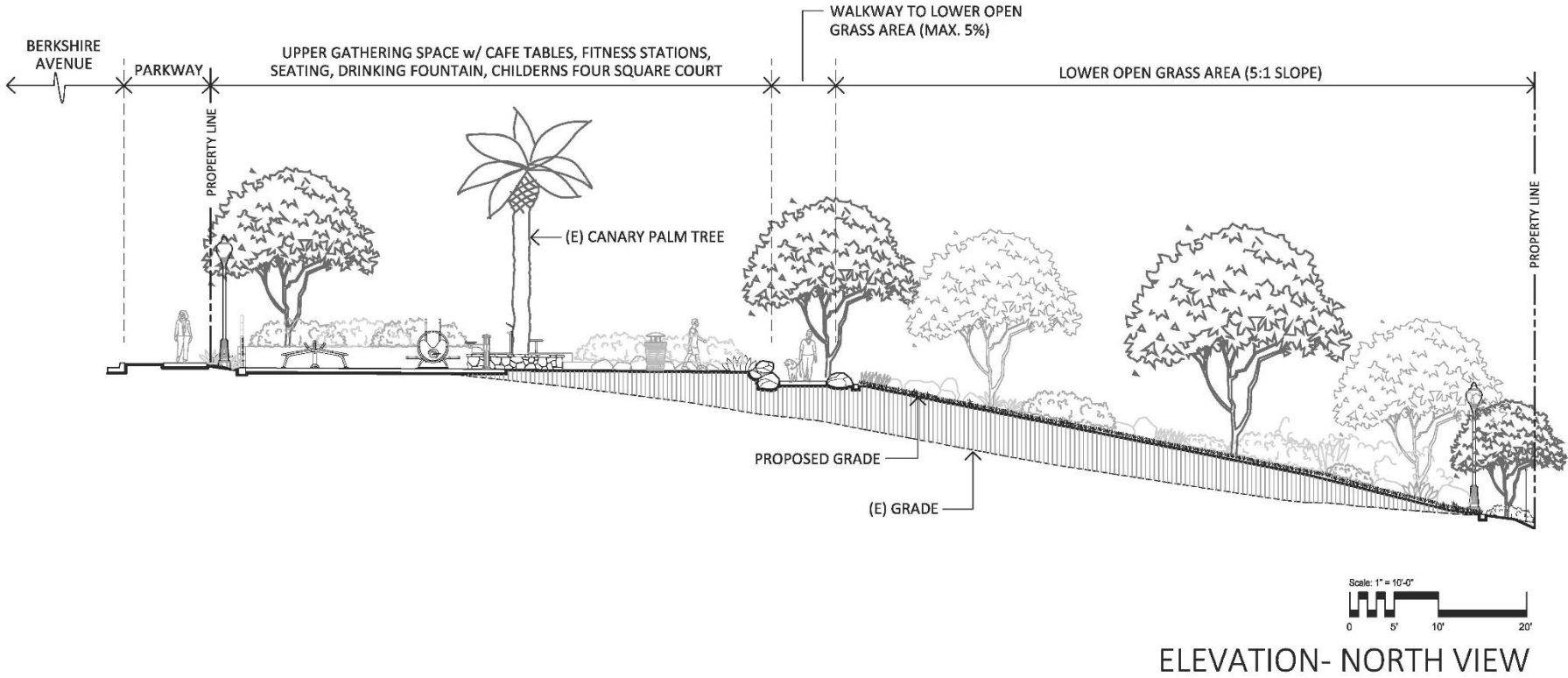

BERKSHIRE AVENUE PARK – Concept (2021)

TREES

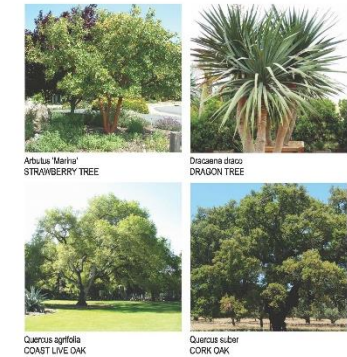

SHRUBS

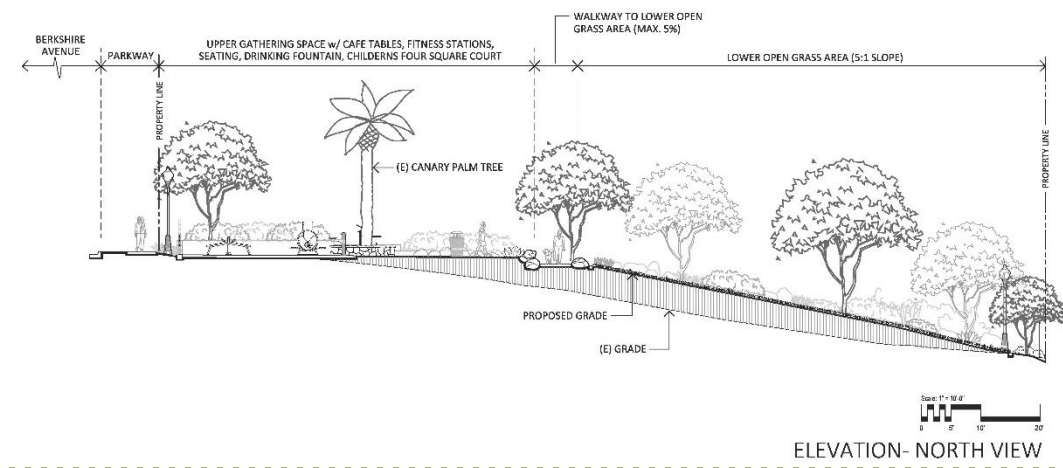
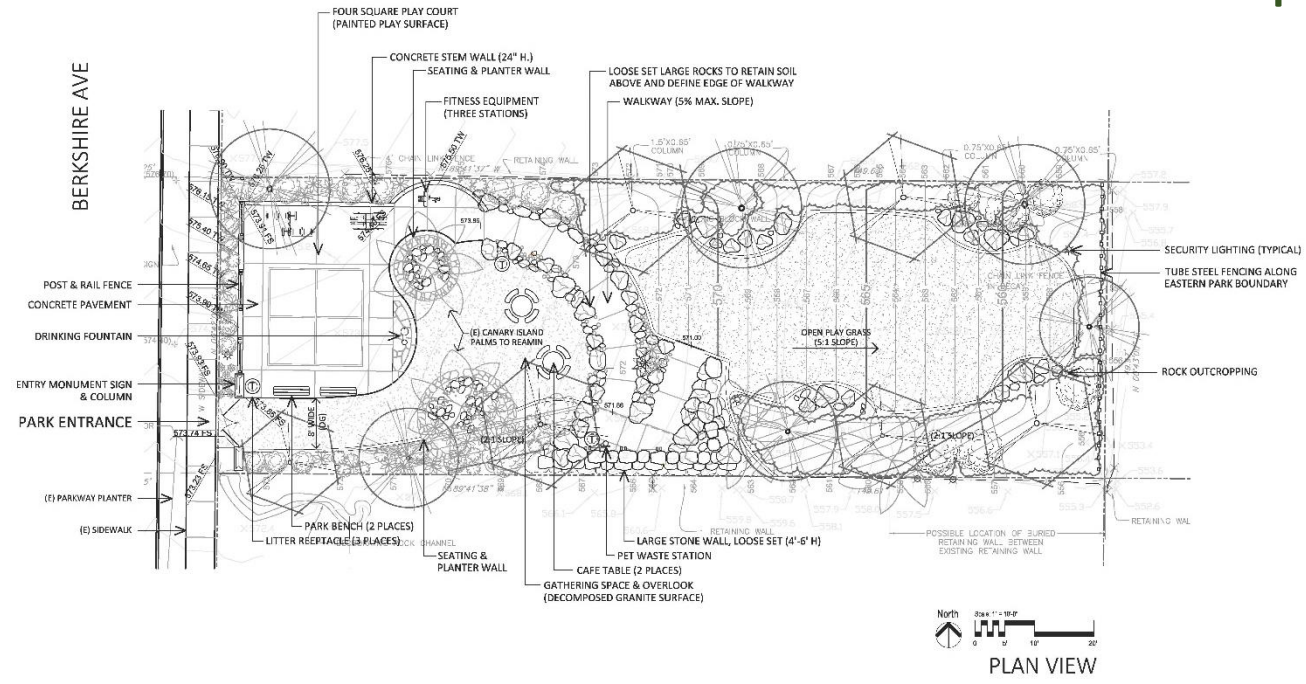

DESIGN INSPIRATION

