

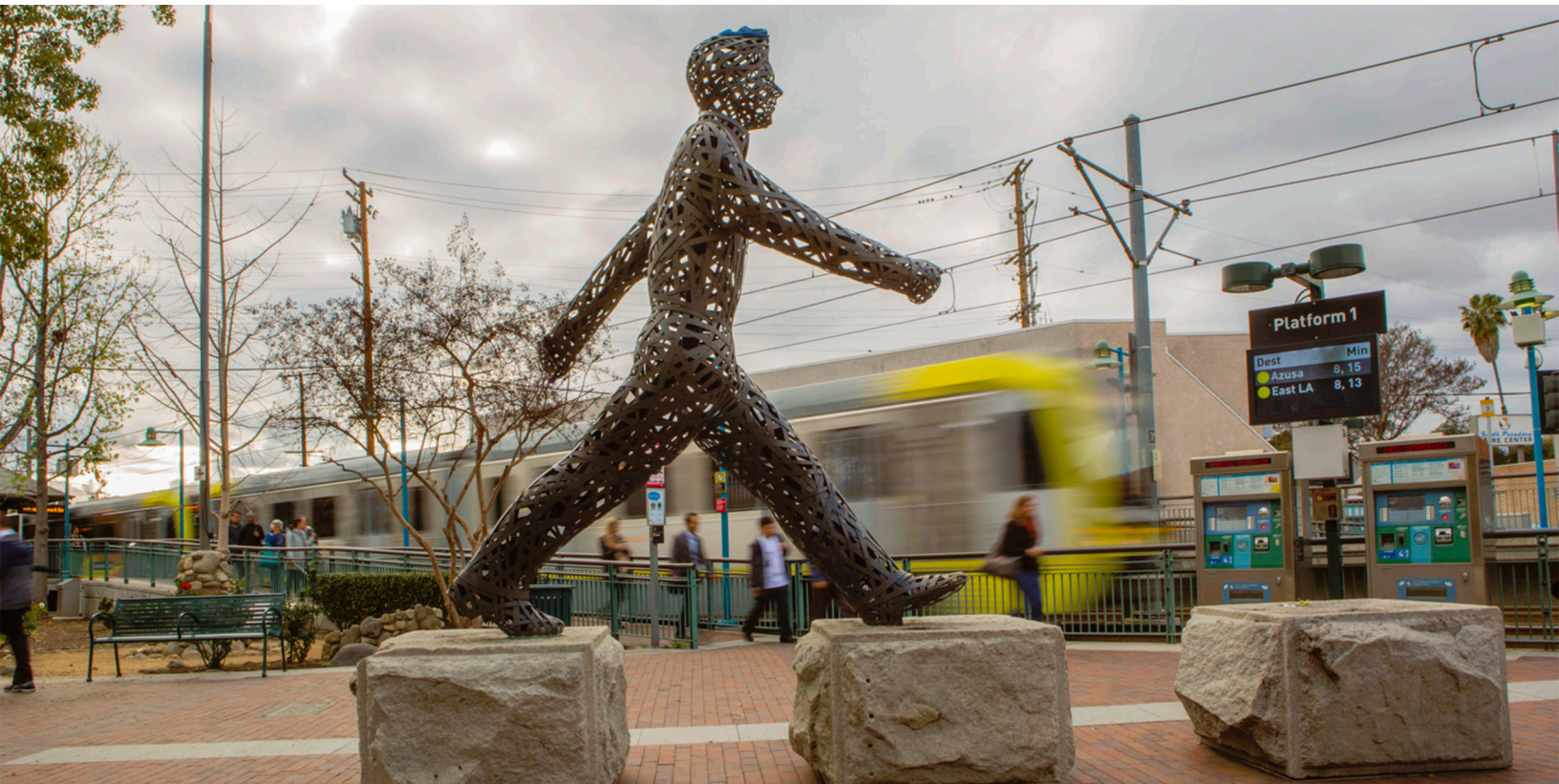

# City of **SOUTH PASADENA, CALIFORNIA**



**Adopted Budget Fiscal Year 2022-23**



## MISSION STATEMENT

*The City of South Pasadena is committed to providing effective and efficient municipal services for the community while preserving our small town character.*

## CORE VALUES

not in priority order

**The City of South Pasadena values. . .**

- ♦ *Honesty and Integrity*
  - ♦ *Teamwork*
- ♦ *Outstanding customer service*
  - ♦ *Responsiveness*
- ♦ *Open and accessible government*
  - ♦ *Community participation*
  - ♦ *Fiscal responsibility*



# Adopted Budget For the 2022-2023 Fiscal Year

**Mayor**  
Michael A. Cacciotti

**Mayor Pro Tempore**  
Jon Primuth

**Councilmember**  
Jack Donovan

**Councilmember**  
Diana Mahmud

**Councilmember**  
Evelyn G. Zneimer

**Chief City Clerk**  
Vacant

**City Treasurer**  
Gary Pia

**City Manager**  
Arminé Chaparyan

Population 26,580

## **VISION STATEMENT**

We are a culturally and economically diverse, and fiercely independent community that cherishes creativity, education and our small-town character, committed to building a more just and environmentally and financially sustainable future.

## **MISSION STATEMENT**

The City of South Pasadena is committed to providing effective and efficient municipal services for the community while preserving our quality of life and small-town character in a 21st Century environment.

## **CORE VALUES**

not in priority order

- Open and Accessible Government
  - Customer Service
    - Community
    - Innovation
  - Collaboration

## Table of Contents

About South Pasadena.....	6
Municipal Organizational Chart.....	8
City Manager’s Budget Message.....	9
FY21/22 Fund Balance.....	14
FY22/23 Fund Balance.....	16
Revenue Detail.....	18
Expenditure Summary by Fund .....	29
General Fund Revenue Summary .....	33
General Fund Expenditure Summary .....	34
Capital Improvement Projects.....	35
City Council .....	38
City Council / 101-1011.....	39
City Manager.....	41
City Manager / 101-2011.....	43
Economic Development / 101-2012 .....	46
Community Promotion / 220-2301.....	47
Key Performance Indicators.....	48
Management Services.....	49
Management Services / 101-2031.....	51
City Clerk / 101-2033 .....	53
Elections / 101-2022 .....	56
Human Resources / 101-2034 .....	57
Legal Services / 101-2501 .....	60
Information Services / 101-2032 .....	61
Key Performance Indicators.....	63
Finance .....	65
Finance / 101-3011 .....	67
Non-Departmental Overhead / 101-3041 .....	70
Insurance Fund / 103-2501 .....	71
Utility Billing / 500-3012.....	72
Key Performance Indicators.....	74
City Treasurer .....	75
City Treasurer / 101-3021 .....	77
Police .....	78
Police / 101-4011.....	80

Facilities and Maintenance Equipment / 105-4011 .....	84
Measure H / 241-4011 .....	85
Asset Forfeiture / 270-4015.....	86
Police State Grant – AB 3229 / 272-4018 .....	87
Homeland Security Grant / 274-4019 .....	88
Key Performance Indicators .....	89
Fire.....	90
Fire / 101-5011 .....	92
Emergency Preparedness / 101-5012.....	96
Key Performance Indicators.....	97
Public Works .....	99
Public Works Administration / 101-6011.....	103
Environmental Services / 101-6015.....	106
Park Maintenance / 101-6410 .....	108
Facilities Maintenance / 101-6601.....	111
Sewer Maintenance / 210-6501 .....	114
Traffic Signals / 215-6115 .....	117
Street Lighting / 215-6201 .....	118
Street Tree Maintenance / 215-6310.....	121
Median Strips / 215-6416 .....	124
Street Maintenance / 230-6116 .....	125
Prop “A” Maintenance / 232-6417 .....	128
Measure R / 233-6011 .....	129
Measure M / 236-6011 .....	130
Measure W – Safe Clean Water Act / 239-6011.....	131
SGVCOG / 247-6011 .....	132
Water Distribution / 500-6710.....	133
Water Production / 500-6711 .....	137
Water Efficiency Projects / 503-6713 .....	141
Key Performance Indicators .....	143
Community Development .....	145
Community Development / 101-7011 .....	147
Housing Authority / 228-7220.....	150
Key Performance Indicators .....	151
Library .....	152
Library / 101-8011.....	154

Key Performance Indicators .....	159
Community Services .....	160
Senior Services / 101-8021 .....	162
Community Services / 101-8031 .....	165
Recreation and Youth Services / 101-8032 .....	168
Prop “A” – Local Transit Administration / 205-2210 .....	172
Prop “A” – Transit Planning / 205-8024 .....	173
Prop “A” – Dial A Ride / 205-8025 .....	175
Prop “C” – Local Transit Administration / 207-2260 .....	176
Prop “C” – Dial A Ride / 207-8025 .....	177
Mission Meridian Public Garage / 226-2029 .....	180
CDBG Senior Nutrition Program / 260-8023 .....	181
Arroyo Seco Golf – Administration / 295-8041 .....	182
Arroyo Seco Golf – Course Maintenance / 295-8042 .....	184
Arroyo Seco Golf – Driving Range / 295-8043 .....	185
Arroyo Seco Golf – Shop / 295-8044 .....	186
Arroyo Seco Golf – Food and Beverage / 295-8045 .....	187
Key Performance Indicators .....	188
Successor Agency – CRA Debt Service / 227-7211 .....	189
Redevelopment Obligations Trust / 927-9811 .....	189
Full-Time Authorized Positions .....	190
Part-Time Authorized Positions .....	194
Position Distribution by Funding Source .....	195
Glossary of Budget Terms .....	197
Description of Funds .....	200
Basis of Budget Accounting .....	204
GANN Limit .....	205

## About South Pasadena

The City of South Pasadena is located approximately six miles northeast of downtown Los Angeles, between the cities of Pasadena, San Marino, Los Angeles and Alhambra. It has a population of 26,580. Founded in 1874 by the Indiana Colony, the City was incorporated as a General Law city of the State of California on March 2, 1888. South Pasadena is known for its tree-lined streets, historic California Craftsman-style homes, unique small businesses and its outstanding public schools. This small-town atmosphere makes South Pasadena one of California's most desirable locations. South Pasadena has quality education, a strong religious community, an extensive network of parks and a rich architectural heritage. Dynamic civic organizations, a population of ethnic and cultural diversity, and a vital seniors' group further enrich our small-town quality of life. Small, proud and independent, the City of South Pasadena has battled for a hundred years to preserve its status as a distinct—and distinctive—community. South Pasadena possesses a full-service City government that provides high-quality services in general administration, police, fire, library, public works, community development, and redevelopment projects.



## City History

In early 1874, the area that is now South Pasadena was a part of the San Gabriel-Orange Grove Association. In 1875, the stockholders of the association voted to name their town Pasadena and just three years later, residents living in the southern portion of Pasadena considered themselves South Pasadenans.

In February of 1888, in order to control their own territory, South Pasadenans voted eighty-five to twenty-five for incorporation. A board of trustees was elected and Ammon B. Cobb was appointed as the first marshal, with Marshal B. Selmen as his deputy.

On March 2, 1888, South Pasadena officially incorporated with a population of slightly over 500. The City's boundaries established in 1889 are essentially the same today. South Pasadena



consists of 3.44 square miles of prime residential property. In 1876, unimproved land with water was selling from \$75 to \$150 an acre. Today a vacant lot in South Pasadena can be sold for more than \$200,000.

Few cities in California are better recognized for the quality of its small-town atmosphere and rich legacy of intact late 19th and early 20th century neighborhoods and residences. South Pasadena also has a strong claim to having the oldest and most historic sites in the San Gabriel Valley. For many centuries, its adjacency to a natural fording place along the Arroyo Seco had served as a gateway to travel and commerce for aboriginal peoples here and along the coast. It was here that Hahamognas greeted Portola and the missionaries who later established the San Gabriel Mission a few miles to the west.

The initial buildings on the Rancho San Pascual, which subsequently gave birth to the Cities of Pasadena, South Pasadena and Altadena, were built here. The first of these adobe structures became headquarters for General Flores and his staff in 1847 where they agreed to surrender to American forces, ending Mexican Colonial rule in California.

In 1888, South Pasadena incorporated the southern portion of the Indiana Colony and land south and eastward to the Los Angeles border, becoming the sixth municipality in Los Angeles County. With the establishment of the Raymond Hotel and the Cawston Ostrich Farm, the small community was able to attract tourists and increasingly large waves of new residents to the Pasadena area in the late 19th and early 20th Centuries. With completion of the Pacific Electric Short Line, putting the entire city within easy walking distance of the “red car” stations, South Pasadena also became one of the first suburbs of Los Angeles. It is now certainly one of the best-preserved cities, maintaining a small-town quality and humanity in the scale of its buildings, its residential streetscapes and historic commercial core.

## Municipal Organizational Chart

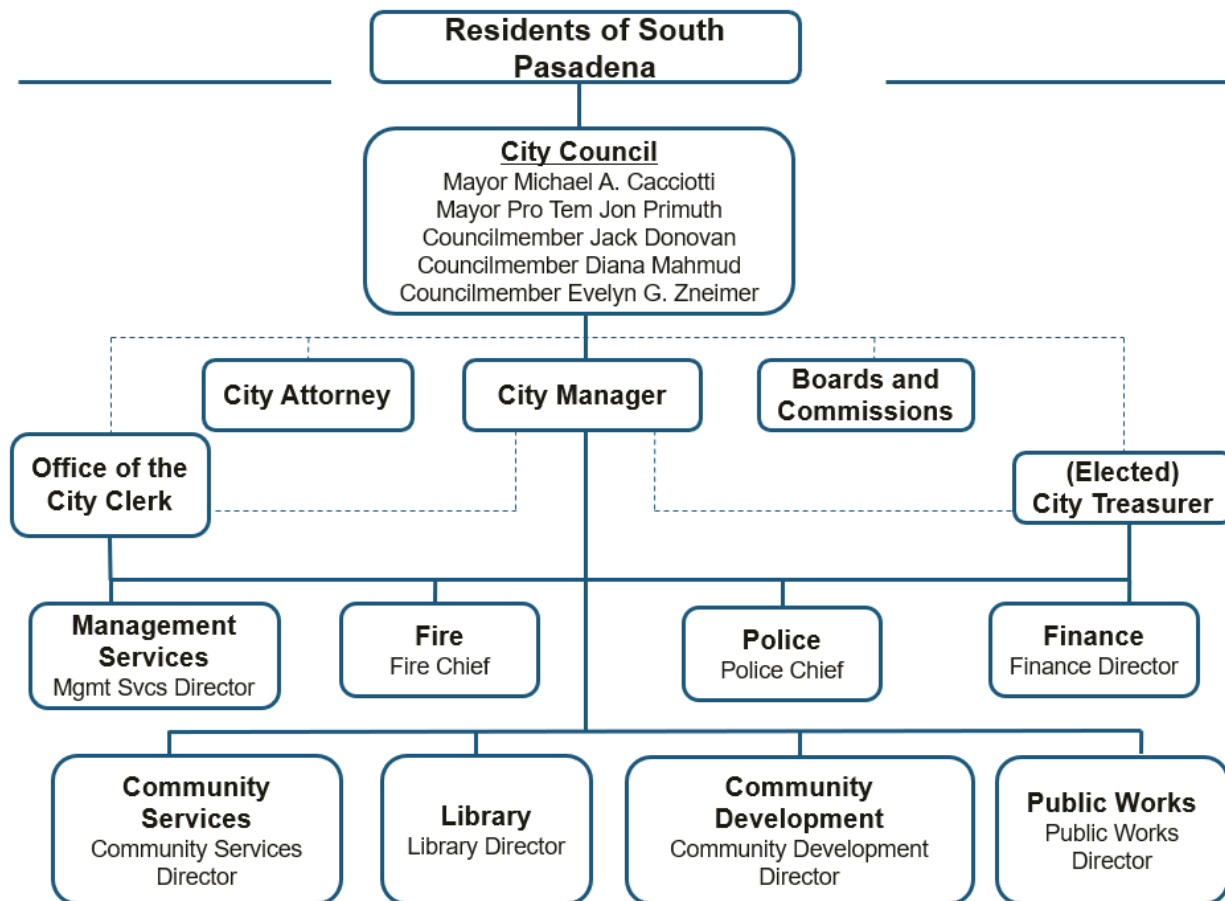

## City Manager's Budget Message

### Fiscal Year 2022-23

June 15, 2022

Honorable Mayor and City Councilmembers:

It is my pleasure to present to you the FY 2022/23 Annual Budget as we bring down the curtain on a successful 2021/22 fiscal year in which we embarked on right-sizing the organization, re-organizing departments for maximum functionality, re-establishing our Capital Improvement Program (CIP), and drafting the first Citywide Financial Policies and Procedures, to name a few accomplishments. Our theme of "Going Back to the Basics of Good Governance" was consistent and included in all our efforts. Additionally, we continue to navigate the organization through the ripple effects of the ongoing pandemic.

This guiding document communicates the priorities of the community, and as we continue to align the City's services, programming and focus to the adopted Strategic Plan, we look to City Council to fund the priorities that have been set. This is the first budget process under new leadership and administration, and we are committed in bringing better and best practices to the annual budget process, and one that is a comprehensive and collaborative effort. We have held numerous meetings with staff and department directors, review sessions with the Mayor and City Council, and hosted presentations to the Finance Commission and a Special Study Session to invite Council review, input and guidance on the budget. We have strived to align our annual audit and final findings to ensure the City Council has all pertinent information in their consideration and, moving forward, we will continue to make improvements. Please notice that all departments have identified Key Performance Indicators (KPIs) and are committed to quantifying accomplishments and efforts. This information will help to inform and guide future efforts as we look to see which programs and services are progressing/thriving.

This is a status-quo budget with some adjustments as we bring back our levels of service and programming. Citywide operations are back in full force, and we continue to work on our staffing recruitment and retention and provide all of the services that our community has come to love and expect from the City of South Pasadena. Our staff has served this community through the pandemic, and together we have weathered the impacts of COVID-19 and the ebbs of flows of surge periods together, including impacts to our own health and staffing levels at certain times. While you learn some new names and faces at City Hall and across our organization, we are thrilled to attract professional team members as we define new standards and professionalize the agency while implementing better practices. We look to the future with cautious optimism as we work toward our new theme of 'Recovery, Resilience, and Rebuilding.'

I wish to thank the City Council for their leadership as we continue to work through the restoration of services impacted by the pandemic and continue working for an improved tomorrow. I am also appreciative of South Pasadena residents for their continued support of the City. We look forward to a phenomenal 2022-2023 fiscal year.

Respectfully submitted,

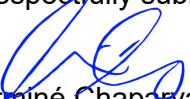

Arminé Chaparyan  
City Manager

## FY 2022/23 Annual Budget – Highlights

### Revenue

Economists consider today's economy to be shaky as inflation has severely escalated in 2022. For example, fuel costs have more than doubled in recent months as the tensions overseas continue to build. Nationally, the Country is experiencing supply chain issues as products and deliveries attempt to recover from international issues and the pandemic. Fortunately, however, based on the makeup of South Pasadena, the current climate has not been as damaging as it has been to other cities that have a different revenue base such as tourism-based (transient occupancy tax) or big-box stores-reliant (sales tax). Our city is blessed to be a beautiful bedroom community with a growing business hub, at a time where property values continue to rise and median county property values reach all-time highs. Furthermore, as the overall property tax rate in the City may be in line with other cities, the percentage of what is returned to the city is a very palatable 24 cents to the dollar. The total Property Tax to the General Fund will be an estimated \$18.1 million and total revenues will be an estimated \$42.2M.

One other interesting revenue note is the stellar performance of the City's new Measure A – "75 cents" Sales Transaction Tax as it is now outperforming its traditional counterpart the Bradley-Burns 1% Sales Tax (\$3M to \$2.9M). This, of course, is due to the fact that the Measure A Transaction Tax is transaction-based and any activity traced to South Pasadena will generate the tax. In the new era of online purchases and direct deliveries, this has been a significant revenue stream. Now having been acclimated to this new convenience in life (expedited due the pandemic), we do not anticipate consumers ever reversing this trend.

The American Rescue Plan Act of 2021 created the State and Local Fiscal Recovery Fund (SLFRF) which is a one-time federal grant for pandemic response and recovery, a total of \$6,059,235 in unrestricted funds to the City. These now-unrestricted funds provide an opportunity for the City Council and community to provide input on priority and opportunity uses of the funds to alleviate and shift some reliance on the General Fund. City Council has taken the time to have fruitful discussion and provided direction to staff on the allocation and prioritization of the funds, as follows:

- \$1 million for COVID-19 Emergency Response – expended and seeking reimbursement via SLFRF and Federal Emergency Management Agency (FEMA)
- \$1 million for Fire Department Air Utility (AU) 81 apparatus and replacement of ambulance
- \$3 million for salaries and Capital Improvement Program (CIP) infusion
- \$300,000 for Public Works Automatic Asphalt Truck
- \$530,000 for Citywide technology enhancements
  - \$160,000 – Library Radio Frequency Identification (RFID) Automated System
  - \$150,000 – Employee Engagement and Retention
  - \$100,000 – IT Master Plan
  - \$70,000 – Police Electronic Control Device (ECD) Replacements
  - \$50,000 – Community Services Registration Software

As part of the budget process, the City Council finalized the list of how the funds will be spent as the funds must be encumbered by 2024 and spent by 2026.

### General Fund Operating Revenue History

The chart below summarizes General Fund Operating revenues from FY 2018/19 to the Adopted FY 2022/23.

Revenue Category	Actual 2018/19	Actual 2019/20	Actual 2020/21	Budgeted 2021/22	Estimated 2021/22	Adopted 2022/23
Property Taxes	15,368,198	15,491,557	16,773,318	16,490,087	17,447,789	18,140,368
Assessments & Special Taxes	330,941	342,237	347,931	357,170	357,170	360,000
Sales Taxes	2,563,117	2,864,474	5,132,645	4,836,713	5,601,838	5,806,000
Utility Users Taxes	3,228,320	3,445,454	3,738,531	3,383,000	4,260,000	4,299,703
Franchise Fees	1,132,910	950,130	1,200,408	1,169,000	1,212,000	1,217,000
License & Permits	892,560	861,697	808,280	819,280	903,280	903,280
Fines & Forfeitures	339,636	264,601	143,449	265,000	265,000	140,000
Use of Money & Property	1,057,074	989,984	4,788,970	438,500	398,500	508,500
Other Agencies	711,179	64,239	955,205	345,000	345,000	6,404,235
Current Services	3,082,342	2,985,842	3,079,621	3,276,000	3,456,000	3,877,200
All Other Revenues	(2,130,764)	74,367	185,338	89,500	84,500	84,500
Reimbursement From Other Funds	483,384	483,384	483,384	483,384	483,384	483,384
<b>Operating GF Revenues</b>	<b>27,058,896</b>	<b>28,817,965</b>	<b>37,637,080</b>	<b>31,952,634</b>	<b>34,814,461</b>	<b>42,224,170</b>

### Expenditures

The goal for the FY 2022/23 budget season was to build a status-quo budget that returned the pre-pandemic levels of service and programming. Comparing the upcoming budget expenditure totals to recent years would not be an accurate or fair comparison as the City experienced many closures and unusual expenditures during the pandemic, and this budget was a significant clean-up effort of the past. While there were savings in many of our parks programs, the City experienced increased overtime costs due to insufficient staffing and was required to perform emergency measures and purchases to mitigate the effects of the pandemic. Going forward, we look forward to the return to a full slate of programs in our Senior and Recreation events, classes and programs. We look to reinstate many ventures that were tempered, tabled or went unbudgeted. Some of our expenditure highlights for the upcoming year are:

#### Positional changes

- Restore full-time Librarian position
- Create Sr. Management Analyst position in lieu of a Housing Division creation
- Create part-time Code Enforcement Officer position for weekends/evenings
- Create Transportation Engineer
- Unfreeze Deputy Police Chief position
- Unfreeze Police Officer position
- Convert 3 part-time positions to 1 full-time Permit Counter Technician

#### Capital items

- Workstations for Support Services Division in the Library
- Budget for books, DVD's, CD's, E-books in the Library
- Fire Department Air Quality Apparatus (SLFRF funded)
- Fire Rescue Ambulance (SLFRF funded)
- Fire Department Self-Contained Breathing Apparatus (SLFRF funded)
- Asphalt Pickup Truck (SLFRF funded)
- Citywide technology improvements and enhancements (SLFRF funded)

Emergency improvements to Eddie House facility

Programming

- Return of all Senior and Recreation events, classes and programs
- Festival of Balloons/Fourth of July Fireworks Show and Event
- Construction of Berkshire and Grevelia pocket parks using Impact Fees/grants

Studies and Programs

- Funding for Phase II of Class and Comp Study
- Funding for City General Election (November)
- Funding for recruitment and employee engagement
- Return of Commissioner Congress
- Historical Homes Survey
- Increase in tree planting budget
- Continued exploration of fleet replacements and electrification efforts
- Implementation of citywide license plate reader

The City is in the final stages of labor negotiations with employee groups. The result of this finalization will have a financial impact on the upcoming budget.

The grand total of budgeted General Fund expenditures/outflows is \$43.5M with \$23.9M attributable to labor costs, \$11.6M in Maintenance and Operations, \$5.8M in SLFRF projects, \$795,000 in Capital and \$383,079 in Transfers Out. The budget as it stands today, when comparing revenues to expenditures, is a net positive of \$502,558 (please see Fund Balance schedules).

The Operating Expenditure portion is \$41,721,612. This is approximately \$200,000 more than what was budgeted last year. The upcoming budgeted year has an infusion of \$5.8M in SLFRF funds whereas last year had a \$4.4m infusion from a onetime Cell Tower revenue stream.

General Fund Operating Expenditures By Type

The chart below summarizes General Fund Operating expenditures by type from FY 2018/19 to the Adopted FY 2022/23.

Fd	Category/Fund	Actual 2018/19	Actual 2019/20	Actual 2020/21	Budgeted 2021/22	Estimated 2021/22	Adopted 2022/23
101	Wages & Benefits	17,615,843	19,457,515	22,095,018	22,510,093	22,440,911	23,923,772
101	Operations & Maintenance	6,436,170	6,677,254	5,872,728	10,069,477	8,109,228	15,996,878
101	Capital Outlay	405,680	95,613	39,802	105,500	85,000	284,400
101	Transfer Out	1,860,956	2,451,729	2,521,877	1,498,281	1,498,281	721,562
101	Capital Projects	213,344	-	-	-	-	795,000
	<b>Operating GF Exp</b>	<b>26,531,994</b>	<b>28,682,111</b>	<b>30,529,425</b>	<b>34,183,351</b>	<b>32,133,420</b>	<b>41,721,612</b>

General Fund Wages and Benefits make up the 57% of the total Operating General Fund Expenditures as each year shows a gradual increase.

### General Fund Expenditures By Department

The chart below shows the General Fund expenditures by department from FY 2018/19 to the Adopted FY 2022/23. Of note for this fiscal year:

- Public Safety, composed of the Fire and the Police Department, accounts for 48% of the General Fund budget.
- The Management Services department which includes City Clerk, Information Services, Grants Management, Legal Services, and Human Resource has now been split from the City Manager's Office as a new department.
- While the Public Works General Fund portion is only 8%, it is important to note that other functions of the department are accounted for in other funds such as the Water, Sewer and other special funds.

### General Fund Expenditures by Department

Department/Program Exp	Actual 2018/19	Actual 2019/20	Actual 2020/21	Budgeted 2021/22	Estimated 2021/22	Adopted 2022/23
City Council	41,990	45,401	35,890	50,119	50,162	49,194
City Manager	1,142,872	1,512,868	1,577,656	813,119	745,940	1,089,081
Management Services						
Management Services	-	-	-	251,660	215,829	459,346
City Clerk	281,872	113,311	115,512	329,711	307,700	409,359
Elections	58,244	185,743	76,843	165,500	52,750	166,000
Human Resources	453,421	324,830	350,761	685,224	727,405	762,848
Transportation Planning	86,257	12,835	287	-	90	-
Legal Services	331,356	492,566	607,285	450,000	450,000	450,000
Information Systems	547,079	573,881	541,110	601,850	702,250	764,200
Finance						
Finance	1,082,072	755,116	871,011	967,676	903,836	875,851
City Treasurer	9,165	9,211	8,444	9,250	9,250	8,752
Non-Dept/Overhead	1,044,550	1,060,512	996,366	2,514,682	1,786,000	8,446,340
Police	8,391,436	9,171,740	10,398,243	9,960,831	9,956,435	10,684,973
Fire						
Fire	4,695,243	5,435,419	6,315,749	6,292,549	6,605,019	6,580,280
Emergency Preparedness	386,516	91,913	31,932	55,000	40,000	55,000
Public Works						
Admin & Engineering	614,100	586,534	618,493	1,017,348	744,746	773,121
Environmental Services	44,051	54	653	83,410	64,210	304,979
Park Maintenance	493,227	497,591	476,793	672,292	496,997	906,969
Facilities Maintenance	640,250	799,206	826,985	971,565	1,002,645	1,018,059
Community Development	1,116,412	1,876,257	1,806,432	3,483,795	2,629,503	2,994,886
Library	1,672,375	1,525,685	1,608,369	1,849,686	1,817,646	1,867,814
Community Services						
Senior Services	336,850	330,809	202,374	396,764	322,451	427,928
Community Services	192,289	172,667	217,223	214,635	201,258	338,866
Recreation and Youth Services	796,066	656,232	323,135	848,404	803,016	771,205
Capital Projects	213,344	-	-	-	-	795,000
Misc/Transfers Out	1,860,956	2,451,729	2,521,877	1,498,281	1,498,281	721,562
<b>Operating GF Expenditures</b>	<b>26,531,994</b>	<b>28,682,111</b>	<b>30,529,425</b>	<b>34,183,351</b>	<b>32,133,420</b>	<b>41,721,612</b>

## FY21/22 Fund Balance

Fund	Description	Beginning Fund Balance	Year-End Revenues	Year-End Expenditures	Revenues Minus Expenses	Ending Fund Balance
101	General Fund					
	<b>Revenues &amp; Expenditures</b>					
	Operating		34,814,461	30,635,139	4,179,322	
	Capital			-	-	
	Transfers/Interfund Loans		-	5,872,720	(5,872,720)	
	<b>Reserves</b>					
	Undesignated	15,990,662			-	14,297,264
	Arroyo Golf Course / Bike Trail	600,000			-	600,000
	CalTrans Vacant Lot Purchases	392,000			-	392,000
	Legal Reserve	500,000			-	500,000
	Library Expansion	200,000			-	200,000
	Maint. Yard / Comm. Ctr	267,067			-	267,067
	Renewable Energy Sources Reserve	700,000			-	700,000
	Retiree Pension Reserve	500,000		500,000	(500,000)	-
	Retiree Medical Reserve	500,000		500,000	(500,000)	-
	Tree Replacement	-			-	-
	Storm Water	600,000			-	600,000
	Library Park Drainage Reserve	22,000			-	22,000
	Financial Sustainability Reserve	900,000			-	900,000
	Slater Reimbursement Reserve	345,876			-	345,876
	Vehicle Replacement Reserve	100,000		-	-	100,000
	SR-110 Interchange Proj (Rogan Fund Match)	1,410,000		-	-	1,410,000
	Cell Tower Revenue Reserve	-	4,374,439	4,374,439	-	-
	<b>Assigned Reserves</b>					
	Stables CIP Reserve	20,739			-	20,739
	<b>Nonspendable</b>					
	Advances to other funds	450,000			-	450,000
	Inventory	5,083		-	-	5,083
101	<b>General Fund Total</b>	\$ 23,503,427	\$ 39,188,900	\$ 41,882,298	\$ (2,693,398)	\$ 20,810,029
103	Insurance Fund	(1,724,921)	2,655,245	2,083,045	572,200	(1,152,721)
104	Street Improvements Program	2,520,208	-	15,500	(15,500)	2,504,708
105	Facilities & Equip. Replacement	2,574,719	1,000	658,500	(657,500)	1,917,219
106	Technology Surcharge	3,126	4,000	-	4,000	7,126
201	MTA Pedestrian Improvement	(29,951)	-	-	-	(29,951)
205	Prop "A"	1,493,431	541,611	358,309	183,302	1,676,733
207	Prop "C"	1,076,101	475,442	351,496	123,946	1,200,047
208	TEA/Metro	169,094	-	18,100	(18,100)	150,994
210	Sewer	4,644,353	2,165,551	1,381,752	783,799	5,428,152
211	CTC Traffic Improvement	(23)	23	-	23	0
215	Street Light & Landscape	478,669	977,953	1,131,544	(153,591)	325,079
217	Public, Educ. & Gov't. Fund	181,680	19,000	-	19,000	200,680
218	Clean Air Act	120,248	34,700	5,000	29,700	149,948
219	CalRecycle Local Asst. Grant	-	35,000	-	35,000	35,000
220	Business Improvement Tax	2,011	78,530	108,000	(29,470)	(27,459)
223	Gold Line Mitigation Fund	63,213	-	-	-	63,213
226	Mission Meridian Public Garage	(353,004)	-	10,000	(10,000)	(363,004)



Fund	Description	Beginning Fund Balance	Year-End Revenues	Year-End Expenditures	Revenues Minus Expenses	Ending Fund Balance
228	Housing Authority	78,563	22,428	400	22,028	100,591
230	State Gas Tax	931,133	628,563	666,075	(37,512)	893,621
232	County Park Bond	(173,785)	336,431	41,500	294,931	121,146
233	Measure R	1,071,145	329,831	31,773	298,058	1,369,203
236	Measure M	1,338,684	369,475	13,404	356,071	1,694,755
237	Road Maint. & Rehab. Acct.	715,650	499,149	-	499,149	1,214,799
238	MSRC Grant	(150,000)	30,000	-	30,000	(120,000)
239	Measure W	123,877	229,227	229,227	-	123,877
241	Measure H	(74,454)	-	-	-	(74,454)
242	Prop C Exchange	58,096	-	10,000	(10,000)	48,096
245	Bike & Pedestrian Paths	10,252	4,828	-	4,828	15,080
248	BTA Grants	(416,948)	-	-	-	(416,948)
249	Open Streets Grant	(24,914)	448,340	200,000	248,340	223,426
255	Capital Growth	549,174	40,000	-	40,000	589,174
260	CDBG	53,000	66,514	42,000	24,514	77,514
270	Asset Forfeiture	221,095	-	20,000	(20,000)	201,095
272	Police Grants - State (COPS)	486,423	102,500	101,000	1,500	487,923
274	Homeland Security Grant	(21,011)	-	-	-	(21,011)
275	Park Impact Fees	853,882	166,000	-	166,000	1,019,882
276	Historic Preservation Grant	5,102	40,000	-	40,000	45,102
277	HSIP Grant	(44,701)	-	-	-	(44,701)
278	Housing Element Grant	-	-	-	-	-
295	Arroyo Seco Golf Course	1,963,345	1,269,800	1,240,728	29,072	1,992,417
310	Sewer Capital Projects	(628,849)	425,808	185,000	240,808	(388,041)
327	2000 Tax Allocation Bonds	924,867	-	-	-	924,867
500	Water	74,278,191	20,923,614	9,603,584	11,320,030	85,598,221
503	Water Efficiency Fund	963,622	237,176	176,861	60,315	1,023,937
505	2016 Water Revenue Bonds	(33,406,155)	2,446,638	2,546,250	(99,613)	(33,505,768)
506	SRF Loan - Water	(90,562)	132,483	51,280	81,203	(9,359)
510	Water & Sewer Impact Fees	981,112	200,000	-	200,000	1,181,112
550	Public Financing Authority	(4,511,426)	556,188	152,000	404,188	(4,107,238)
927	Redev. Obligations Trust Fund	155,695	195,800	195,800	-	155,695
		<b>57,439,054</b>	<b>36,688,848</b>	<b>21,628,127</b>	<b>15,060,721</b>	<b>72,499,775</b>
227	Successor Agency to CRA	(635,170)	195,800	40,800	155,000	(480,170)
	<b>Successor Agency Total</b>	<b>(635,170)</b>	<b>195,800</b>	<b>40,800</b>	<b>155,000</b>	<b>(480,170)</b>
	<b>TOTAL CITY &amp; CRA</b>	<b>80,307,312</b>	<b>76,073,548</b>	<b>63,551,226</b>	<b>12,522,322</b>	<b>92,829,634</b>

## FY22/23 Fund Balance

Fund	Description	Beginning Fund Balance	Year-End Revenues	Year-End Expenditures	Revenues Minus Expenses	Ending Fund Balance
101	General Fund					
	<b>Revenues &amp; Expenditures</b>					
	Operating		42,224,170	40,205,050	2,019,120	
	Capital			795,000	(795,000)	
	Transfers/Interfund Loans		-	383,079	(383,079)	
	<b>Reserves</b>					
	Undesignated	14,297,264	2,127,550		2,127,550	17,265,854
	Arroyo Golf Course / Bike Trail	600,000			-	600,000
	CalTrans Vacant Lot Purchases	392,000			-	392,000
	Legal Reserve	500,000		500,000	(500,000)	-
	Library Expansion	200,000			-	200,000
	Maint. Yard / Comm. Ctr	267,067		267,067	(267,067)	-
	Renewable Energy Sources Reserve	700,000			-	700,000
	Retiree Pension Reserve	-			-	-
	Retiree Medical Reserve	-			-	-
	Tree Replacement	-			-	-
	Storm Water Reserve	600,000			-	600,000
	Library Park Drainage Reserve	22,000		22,000	(22,000)	-
	Financial Sustainability Reserve	900,000		900,000	(900,000)	-
	CalTrans Housing/626 Prospect Ave Litig. Reserve	345,876			-	345,876
	Vehicle Replacement Reserve	100,000		100,000	(100,000)	-
	Transportation Projects - Rogan Fund Match	1,410,000	-	338,483	(338,483)	1,071,517
	<b>Assigned Reserves</b>					
	Stables CIP Reserve	20,739			-	20,739
	Mental Health Reserve	200,000			-	200,000
	<b>Nonspendable</b>					
	Advances to other funds	250,000			-	250,000
	Inventory	5,083	-	-	-	5,083
101	<b>General Fund Total</b>	<b>\$ 20,810,029</b>	<b>\$ 44,351,720</b>	<b>\$ 43,510,679</b>	<b>\$ 841,041</b>	<b>\$ 21,651,069</b>
103	Insurance Fund	(1,152,721)	2,940,000	2,364,071	575,929	(576,792)
104	Street Improvements Program	2,504,708	-	-	-	2,504,708
105	Facilities & Equip. Replacement	1,917,219	1,000	1,014,000	(1,013,000)	904,219
106	Technology Surcharge	7,126	15,000	-	15,000	22,126
108	SR110 General Fund Reserve	-	338,483	338,483	-	-
201	MTA Pedestrian Improvement	(29,951)	-	-	-	(29,951)
205	Prop "A"	1,676,733	656,217	786,453	(130,236)	1,546,497
207	Prop "C"	1,200,047	568,430	607,785	(39,355)	1,160,692
208	TEA/Metro	150,994	-	-	-	150,994
210	Sewer	5,428,152	2,165,551	2,036,174	129,377	5,557,529
211	CTC Traffic Improvement	0	-	-	-	0
213	SB2 Planning Grant	-	160,000	160,000	-	-
215	Street Light & Landscape	325,079	1,292,079	1,603,282	(311,203)	13,876
217	Public, Educ. & Gov't. Fund	200,680	11,000	-	11,000	211,680
218	Clean Air Act	149,948	34,700	-	34,700	184,648
219	CalRecycle Local Asst. Grant	35,000	-	-	-	35,000

Fund	Description	Beginning Fund Balance	Year-End Revenues	Year-End Expenditures	Revenues Minus Expenses	Ending Fund Balance
220	Business Improvement Tax	(27,459)	86,500	110,500	(24,000)	(51,459)
223	Gold Line Mitigation Fund	63,213	-	-	-	63,213
226	Mission Meridian Public Garage	(363,004)	-	15,000	(15,000)	(378,004)
228	Housing Authority	100,591	45,528	11,700	33,828	134,419
230	State Gas Tax	893,621	757,620	1,291,418	(533,798)	359,823
232	County Park Bond	121,146	470,000	97,500	372,500	493,646
233	Measure R	1,369,203	399,573	367,415	32,158	1,401,361
234	LACMTA Measure M MAT	-	475,000	475,000	-	-
236	Measure M	1,694,755	448,516	417,415	31,101	1,725,855
237	Road Maint. & Rehab. Acct.	1,214,799	592,093	585,093	7,000	1,221,799
238	MSRC Grant	(120,000)	-	-	-	(120,000)
239	Measure W	123,877	251,179	295,270	(44,091)	79,786
240	Measure M MSP	-	250,000	250,000	-	-
241	Measure H	(74,454)	-	57,083	(57,083)	(131,538)
242	Prop C Exchange	48,096	-	-	-	48,096
245	Bike & Pedestrian Paths	15,080	24,172	25,000	(828)	14,252
247	SGVCOG Grants	-	50,000	50,000	-	-
248	BTA Grants	(416,948)	-	-	-	(416,948)
249	Open Streets Grant	223,426	-	-	-	223,426
255	Capital Growth	589,174	40,000	450,000	(410,000)	179,174
260	CDBG	77,514	264,533	131,407	133,126	210,640
270	Asset Forfeiture	201,095	-	60,000	(60,000)	141,095
272	Police Grants - State (COPS)	487,923	102,500	130,000	(27,500)	460,423
274	Homeland Security Grant	(21,011)	44,369	1,240	43,129	22,118
275	Park Impact Fees	1,019,882	166,000	825,000	(659,000)	360,882
276	Historic Preservation Grant	45,102	-	-	-	45,102
277	HSIP Grant	(44,701)	554,365	554,365	-	(44,701)
278	Housing Element Grant	-	-	-	-	-
295	Arroyo Seco Golf Course	1,992,417	1,634,600	2,048,815	(414,215)	1,578,202
310	Sewer Capital Projects	(388,041)	425,808	425,808	-	(388,041)
327	2000 Tax Allocation Bonds	924,867	-	-	-	924,867
500	Water	85,598,221	15,008,595	12,513,845	2,494,750	88,092,971
503	Water Efficiency Fund	1,023,937	265,000	210,395	54,605	1,078,543
505	2016 Water Revenue Bonds	(33,505,768)	2,448,838	2,501,050	(52,212)	(33,557,979)
506	SRF Loan - Water	(9,359)	-	264,966	(264,966)	(274,325)
510	Water & Sewer Impact Fees	1,181,112	200,000	-	200,000	1,381,112
550	Public Financing Authority	(4,107,238)	-	531,676	(531,676)	(4,638,914)
927	Redev. Obligations Trust Fund	155,695	196,500	196,500	-	155,695
		<b>72,499,775</b>	<b>33,383,749</b>	<b>33,803,711</b>	<b>(419,962)</b>	<b>72,079,813</b>
227	Successor Agency to CRA	(480,170)	196,500	196,500	-	(480,170)
	<b>Successor Agency Total</b>	<b>(480,170)</b>	<b>196,500</b>	<b>196,500</b>	<b>-</b>	<b>(480,170)</b>
	<b>TOTAL CITY &amp; CRA</b>	<b>92,829,634</b>	<b>77,931,969</b>	<b>77,510,890</b>	<b>421,078</b>	<b>93,250,712</b>

## Revenue Detail

Acct	Account Title	Actual	Actual	Actual	Budgeted	Estimated	Adopted
		2018/19	2019/20	2020/21	2021/22	2021/22	2022/23
4000-000	Property Tax - Current Secured	11,146,277	11,578,594	12,386,279	12,002,763	12,959,865	13,425,000
4010-000	Property Tax - Unsecured	753,045	115,324	435,198	420,711	420,711	416,300
4015-000	Property Tax - Residual SA	-	133,780	101,674	135,000	135,000	135,000
4020-000	Property Tax - Prior Years	(56,597)	(29,505)	(23,528)	(25,000)	(25,000)	(25,000)
4030-000	Property Tax - Int & Pen	33,417	35,319	45,544	30,000	30,000	30,000
4035-000	Property Tax - Postponement	-	-	18,790	-	-	-
4040-000	Highway Rental	114,707	117,783	112,115	120,000	112,114	112,114
4050-000	Homeowners Exemption	62,175	60,796	58,805	60,000	60,000	60,000
4060-000	Supplemental - Sec/Unsec	333,952	333,877	320,286	310,000	310,000	310,000
5002-000	Motor Vehicle In Lieu Adj.	2,981,222	3,145,589	3,318,155	3,436,613	3,445,099	3,676,954
	<b>Property Tax</b>	<b>15,368,198</b>	<b>15,491,557</b>	<b>16,773,318</b>	<b>16,490,087</b>	<b>17,447,789</b>	<b>18,140,368</b>
4150-000	Library Special Tax	330,941	342,237	347,931	357,170	357,170	360,000
	<b>Assessments &amp; Special Taxes</b>	<b>330,941</b>	<b>342,237</b>	<b>347,931</b>	<b>357,170</b>	<b>357,170</b>	<b>360,000</b>
4200-000	Sales & Use Tax	2,252,037	2,149,095	2,398,132	2,270,228	2,508,548	2,592,000
4200-002	Sales Tax - Measure A	-	412,661	2,407,750	2,244,000	2,762,000	2,874,000
4201-000	PSAF - Prop 172 Sales Tax	311,080	302,718	326,764	322,485	331,290	340,000
	<b>Sales Tax</b>	<b>2,563,117</b>	<b>2,864,474</b>	<b>5,132,645</b>	<b>4,836,713</b>	<b>5,601,838</b>	<b>5,806,000</b>
4230-001	Utility Tax - Water	672,023	774,712	960,932	800,000	960,000	1,079,703
4230-002	Utility Tax - Electric	1,179,074	1,429,355	1,562,810	1,330,000	2,000,000	2,000,000
4230-003	Utility Tax - Gas	496,814	450,337	489,887	453,000	500,000	570,000
4230-004	Utility Tax - Telephone	649,905	584,161	410,435	600,000	600,000	400,000
4230-006	Utility Tax - Cable	230,504	206,889	314,466	200,000	200,000	250,000
	<b>Utility Users Tax</b>	<b>3,228,320</b>	<b>3,445,454</b>	<b>3,738,531</b>	<b>3,383,000</b>	<b>4,260,000</b>	<b>4,299,703</b>
4210-001	Franchise - Refuse	514,724	556,224	553,981	567,350	567,350	567,350
4210-002	Franchise - Cable TV	290,940	185,465	228,125	226,000	226,000	226,000
4210-003	Franchise - Electric	150,085	-	155,020	159,650	159,650	159,650
4210-004	Franchise - Gas	46,659	53,149	58,579	54,000	54,000	54,000
4220-000	Real Property Transfer	130,503	155,292	204,703	162,000	205,000	210,000
	<b>Other Taxes</b>	<b>1,132,910</b>	<b>950,130</b>	<b>1,200,408</b>	<b>1,169,000</b>	<b>1,212,000</b>	<b>1,217,000</b>
4400-000	Business License	391,461	359,324	386,163	350,000	434,000	434,000
4405-000	Business License SB1186 Fee	10,112	9,445	9,779	9,000	9,000	9,000
4420-000	Bus Lic Penalties & Trans	8,192	16,075	6,011	5,000	5,000	5,000
4440-000	Tobacco Retail Permit	600	480	240	480	480	480
4460-000	Parking Permits	352,207	360,898	283,235	350,000	350,000	350,000
4445-000	Filming Permits	75,300	67,487	80,498	60,000	60,000	60,000
4465-001	Fire Permits	4,941	5,015	14,418	4,000	4,000	4,000
4470-001	Grading Permits	-	362	-	300	300	300
4470-002	Street / Curb Permits	33,190	27,117	27,793	30,000	30,000	30,000
4470-004	Street Closure Permits	4,271	5,672	-	3,000	3,000	3,000
4470-005	Newsrack Permits	836	573	-	500	500	500
4480-000	FOG Wastewater Permit	11,450	9,248	142	7,000	7,000	7,000
	<b>Licenses &amp; Permits</b>	<b>892,560</b>	<b>861,697</b>	<b>808,280</b>	<b>819,280</b>	<b>903,280</b>	<b>903,280</b>
4600-000	Vehicle Code Fines	66,759	46,821	34,108	55,000	55,000	30,000
4610-000	Parking Citations	262,525	207,821	100,057	200,000	200,000	100,000
4620-000	Other Court Fines	10,353	9,959	9,284	10,000	10,000	10,000
	<b>Fines &amp; Forfeitures</b>	<b>339,636</b>	<b>264,601</b>	<b>143,449</b>	<b>265,000</b>	<b>265,000</b>	<b>140,000</b>
4800-000	Interest Income	284,778	299,006	238,731	125,000	85,000	181,000
4802-000	Gain / Loss on Investments	10,702	7,853	25,833	-	-	-
4805-000	Unrealized Gain / Loss	202,872	201,885	(261,442)	-	-	-
4815-000	Chamber Farmers Mkt Cap Impr	3,646	2,250	4,665	3,000	3,000	3,000
4820-000	Rental - Stables	81,907	73,149	106,240	100,000	100,000	100,000
4820-001	Rental - Stables - CIP Rsv	20,739	7,678	48,693	55,000	55,000	55,000
4825-000	Rental - Tennis	81,900	63,700	79,100	75,600	75,600	75,600
4825-001	Rental - Tennis - CIP Rsv	-	700	4,900	8,400	8,400	8,400
4830-001	Rental - Cellular Site	-	-	4,374,440	-	-	-

Acct	Account Title	Actual	Actual	Actual	Budgeted	Estimated	Adopted
		2018/19	2019/20	2020/21	2021/22	2021/22	2022/23
4830-002	Rental - Cell Phone Site	34,665	44,536	23,013	-	-	-
4830-003	Rental - Cell Site - AT&T	23,038	32,392	15,062	-	-	-
4830-004	Cell Phone - CW/Bilicke	38,474	33,142	20,188	-	-	-
4830-005	Cell Phone - Verizon - San Pascual	28,619	29,477	17,524	-	-	-
4830-006	Cell Phone - Cingular OG	44,560	36,538	14,617	-	-	-
4830-009	Cell Phone - Cingular ASP	38,386	35,187	16,090	-	-	-
4830-010	Cell Phone - Verizon - MH	21,718	22,309	10,416	-	-	-
4840-000	Rental - War Memorial Building	50,765	26,146	(600)	40,000	40,000	50,000
4850-000	Rental - Eddie Park	4,676	3,541	-	3,000	3,000	3,000
4860-000	Rental - Library Comm Room	14,863	11,108	2,954	2,000	2,000	2,000
4870-000	Rental - Racquet Ball Ctr	-	-	-	-	-	-
4885-000	Rental - Sr Citizen Ctr	1,900	2,616	-	2,000	2,000	3,000
4890-000	Rental - Farmer's Market	16,456	5,625	11,662	5,000	5,000	5,000
4891-000	Rental - Orange Grove	4,644	2,861	-	2,500	2,500	2,500
4892-000	Rental - Misc	30,516	36,784	35,730	5,000	5,000	5,000
4893-000	Rental - Batting Cages	13,061	9,787	1,153	8,000	8,000	10,000
4894-000	Rental - Youth House	4,190	1,712	-	4,000	4,000	5,000
<b>Use of Money &amp; Property</b>		<b>1,057,074</b>	<b>989,984</b>	<b>4,788,970</b>	<b>438,500</b>	<b>398,500</b>	<b>508,500</b>
5000-000	Motor Vehicle In Lieu	-	20,772	-	-	-	-
5400-000	Sale of Property	856	1,167	993	-	-	-
5020-000	State Reimb - Police Training	8,570	14,700	12,562	30,000	30,000	30,000
5030-000	State Mandated Cost	62	-	-	-	-	-
5071-003	Miscellaneous Grants	263,258	500	273,820	-	-	-
5071-005	Non-Federal Grants - Pub. Works	414,694	-	-	-	-	-
5071-007	Misc Federal Grant	-	-	328,205	-	-	-
5073-001	Grants-Police	23,739	-	6,712	-	-	-
5073-002	Grants-Fire	-	27,100	-	-	-	-
5073-005	SLF Recovery Funds	-	-	-	-	-	6,059,235
5077-003	Metro Gold Line Authority	-	-	-	-	-	-
5310-001	Fire Interagency Support Reimb	-	-	332,914	315,000	315,000	315,000
<b>Revenue From Other Agencies</b>		<b>711,179</b>	<b>64,239</b>	<b>955,205</b>	<b>345,000</b>	<b>345,000</b>	<b>6,404,235</b>
5150-001	Business License App Fee	17,783	25,092	23,741	15,000	15,000	15,000
5150-002	Non Sufficient Fund Chg	340	294	105	300	300	300
<b>Current Services-Finance</b>		<b>18,123</b>	<b>25,386</b>	<b>23,846</b>	<b>15,300</b>	<b>15,300</b>	<b>15,300</b>
5200-001	Community Development Misc Fee	7,647	15,812	-	20,000	20,000	20,000
5200-002	Planning Fees	126,542	256,431	232,459	659,000	659,000	680,000
5200-003	Plan Check	300,717	350,036	334,541	300,000	400,000	475,000
5200-004	Building Permits	420,639	396,542	459,335	500,000	450,000	460,000
5200-007	Administrative Citations	700	1,200	1,545	1,200	1,200	1,200
<b>Current Services-Planning &amp; Building</b>		<b>856,245</b>	<b>1,020,020</b>	<b>1,027,880</b>	<b>1,480,200</b>	<b>1,530,200</b>	<b>1,636,200</b>
5220-001	Engineering Fees - Misc	81,445	159,689	140,208	100,000	50,000	60,000
5220-002	Engineering Plan Check	700	2,786	345	2,500	2,500	2,500
5223-000	NPDES	136,577	101,720	78,305	90,000	90,000	90,000
5224-000	Public Works - Filming	-	1,295	-	-	-	-
<b>Current Services-Public Works</b>		<b>218,723</b>	<b>265,489</b>	<b>218,859</b>	<b>192,500</b>	<b>142,500</b>	<b>152,500</b>
5230-001	Police Special Svcs	4,036	10,926	189,262	5,000	5,000	5,000
5230-004	Vehicle Impound Fees	34,428	30,971	14,418	20,000	20,000	20,000
5230-005	Police Svcs - Filming	190,960	207,875	285,925	150,000	150,000	250,000
5280-001	Animal Control Fees	893	857	163	800	800	800
<b>Current Services-Police</b>		<b>230,317</b>	<b>250,629</b>	<b>489,768</b>	<b>175,800</b>	<b>175,800</b>	<b>275,800</b>
5255-000	Passport Services	15,387	14,646	301	10,000	10,000	7,000
<b>Current Services-Library</b>		<b>15,387</b>	<b>14,646</b>	<b>301</b>	<b>10,000</b>	<b>10,000</b>	<b>7,000</b>
5260-002	Library Fines	48,868	30,190	575	-	-	-
5260-003	Library Replacements	3,609	2,950	763	2,000	2,000	5,000
<b>Current Services-Library</b>		<b>52,477</b>	<b>33,139</b>	<b>1,337</b>	<b>2,000</b>	<b>2,000</b>	<b>5,000</b>
5265-002	Sr. Citizens Classes	20,483	17,436	41	15,000	15,000	28,000
5265-003	Sr. Citizens Membership	10,430	8,335	1,885	6,000	6,000	7,500

Acct	Account Title	Actual	Actual	Actual	Budgeted	Estimated	Adopted
		2018/19	2019/20	2020/21	2021/22	2021/22	2022/23
5265-004	Sr. Citizens Bus Trips	3,694	2,605	(40)	2,000	2,000	3,000
5265-005	Snr. Citizens Center Programs	2,150	1,104	300	1,000	1,000	1,000
5265-006	Bingo - Coffee - Med. I.D.	1,163	897	-	1,200	1,200	500
5270-001	Camp Med Fees	392,712	238,880	11,218	230,000	275,000	430,400
5270-002	Recreation Classes	168,097	108,560	195,086	100,000	210,000	250,000
5270-003	Special Events	10,435	10,262	4,897	10,000	10,000	10,000
5270-004	MTA Bus Pass - General	-	-	-	-	-	-
5270-005	Park/Field Reservations	60,680	26,035	7,296	50,000	75,000	60,000
5270-007	Adult Sports	-	-	-	-	-	-
5270-008	Concerts in the Park	8,000	-	-	-	-	10,000
5270-009	War Memorial Kitchen	3,075	2,500	-	2,500	2,500	2,500
<b>Current Services-Community Services</b>		<b>680,920</b>	<b>416,614</b>	<b>220,684</b>	<b>417,700</b>	<b>597,700</b>	<b>802,900</b>
5289-001	Fire Dept - Filming	111,685	113,240	134,098	100,000	100,000	100,000
5289-002	Fire Dept - Plan Check	55,018	57,987	41,646	45,000	45,000	45,000
5289-007	Fire Dept - Inspection	-	56,335	114,883	60,000	60,000	60,000
5290-001	Paramedic Fees	609,334	680,353	599,057	650,000	650,000	650,000
5300-000	Paramedic Subscriptions	18,770	27,560	27,108	27,500	27,500	27,500
5302-000	Fire Command Reimbursements	142,129	23,994	180,143	100,000	100,000	100,000
5305-001	Fire Miscellaneous	73,214	449	12	-	-	-
<b>Current-Services-Fire</b>		<b>1,010,150</b>	<b>959,918</b>	<b>1,096,947</b>	<b>982,500</b>	<b>982,500</b>	<b>982,500</b>
<b>Current-Services-ALL</b>		<b>3,082,342</b>	<b>2,985,842</b>	<b>3,079,621</b>	<b>3,276,000</b>	<b>3,456,000</b>	<b>3,877,200</b>
5420-000	Workers Comp Reimb	37,479	-	72,416	-	-	-
5425-000	Gen. Liability Insurance Reimb	40,695	-	-	-	-	-
5430-000	Damage to City Property	(18,123)	7,430	1,301	-	-	-
5440-000	Candidate Filing Fee	100	-	1,571	-	-	-
5460-000	Recycling Revenue	39,234	12,238	2,850	5,000	5,000	5,000
5460-001	Recycling Container	19,309	-	-	-	-	-
5490-000	Cash Over/Short	81	(764)	42	-	-	-
5501-001	Donations - Misc	66	70	3	-	-	-
5501-003	Donations - Senior Meals	29,901	2,806	23,913	54,000	54,000	54,000
5501-005	Donations - Library	-	-	-	-	-	-
5505-000	Miscellaneous	105,334	37,529	68,511	25,000	20,000	20,000
5505-001	Duplication Fees	4,979	7,698	8,394	4,000	4,000	4,000
5510-000	Credit Card Transaction Fee	-	7,360	6,337	1,500	1,500	1,500
5550-000	Prior Year Adjustment	(2,389,820)	(0)	-	-	-	-
<b>Other Revenue</b>		<b>(2,130,764)</b>	<b>74,367</b>	<b>185,338</b>	<b>89,500</b>	<b>84,500</b>	<b>84,500</b>
5610-000	Reimbursement-Sewer Fund	69,022	69,022	69,022	69,022	69,022	69,022
5640-000	Reimbursement-Water Fund	414,362	414,362	414,362	414,362	414,362	414,362
<b>Reimbursements From Other Funds</b>		<b>483,384</b>	<b>483,384</b>	<b>483,384</b>	<b>483,384</b>	<b>483,384</b>	<b>483,384</b>
<b>101 - GENERAL FUND TOTAL</b>		<b>27,058,896</b>	<b>28,817,965</b>	<b>37,637,080</b>	<b>31,952,634</b>	<b>34,814,461</b>	<b>42,224,170</b>
5410-000	Insurance Reimbursement - WC	-	77,299	53,052	75,000	75,000	80,000
5410-001	Insurance Reimbursement - GL	-	48,231	454,257	50,000	50,000	55,000
5420-000	Internal Service Charge - WC	-	671,573	681,985	730,245	730,245	765,000
5425-000	Internal Service Charge - GL	-	415,312	(408,000)	1,800,000	1,800,000	2,040,000
<b>Other Revenue</b>		<b>-</b>	<b>1,212,415</b>	<b>781,294</b>	<b>2,655,245</b>	<b>2,655,245</b>	<b>2,940,000</b>
9911-000	Transfers from Other Fund	269,956	140,000	1,227,250	-	-	-
<b>Transfers In</b>		<b>269,956</b>	<b>140,000</b>	<b>1,227,250</b>	<b>-</b>	<b>-</b>	<b>-</b>
<b>103 - INSURANCE FUND TOTAL</b>		<b>269,956</b>	<b>1,352,415</b>	<b>2,008,544</b>	<b>2,655,245</b>	<b>2,655,245</b>	<b>2,940,000</b>
5505-000	Miscellaneous	-	4,000	-	-	-	-
5550-000	Prior Year Adjustment	1,300,000	-	-	-	-	-
<b>Other Revenue</b>		<b>1,300,000</b>	<b>4,000</b>	<b>-</b>	<b>-</b>	<b>-</b>	<b>-</b>
9911-000	Transfers from Other Fund	1,100,000	965,000	509,948	-	-	-
<b>Transfers In</b>		<b>1,100,000</b>	<b>965,000</b>	<b>509,948</b>	<b>-</b>	<b>-</b>	<b>-</b>
<b>104 - STREET IMPROVEMENTS PROGRAM FUND TOTAL</b>		<b>2,400,000</b>	<b>969,000</b>	<b>509,948</b>	<b>-</b>	<b>-</b>	<b>-</b>

Acct	Account Title	Actual 2018/19	Actual 2019/20	Actual 2020/21	Budgeted 2021/22	Estimated 2021/22	Adopted 2022/23
4800-000	Interest Income	5,823	23,208	10,423	1,000	1,000	1,000
	<b>Use of Money &amp; Property</b>	<b>5,823</b>	<b>23,208</b>	<b>10,423</b>	<b>1,000</b>	<b>1,000</b>	<b>1,000</b>
5550-000	Prior Year Adjustment	1,006,584	-	-	-	-	-
	<b>Other Revenue</b>	<b>1,006,584</b>	-	-	-	-	-
9911-000	Transfers from Other Fund	546,000	825,000	784,679	-	-	-
	<b>Transfers In</b>	<b>546,000</b>	<b>825,000</b>	<b>784,679</b>	-	-	-
	<b>105 - FACILITIES &amp; EQUIP REPLACEMENT TOTAL</b>	<b>1,558,407</b>	<b>848,208</b>	<b>795,102</b>	<b>1,000</b>	<b>1,000</b>	<b>1,000</b>
5520-000	Technology Surcharge	-	-	3,126	-	4,000	15,000
	<b>Other Revenue</b>	-	-	<b>3,126</b>	-	<b>4,000</b>	<b>15,000</b>
	<b>106 - TECHNOLOGY SURCHARGE TOTAL</b>	-	-	<b>3,126</b>	-	<b>4,000</b>	<b>15,000</b>
9911-000	Transfers from Other Fund	-	-	-	-	-	338,483
	<b>Transfers In</b>	-	-	-	-	-	<b>338,483</b>
	<b>108 - SR110 GENERAL FUND RESERVE TOTAL</b>	-	-	-	-	-	<b>338,483</b>
4200-000	Sales & Use Tax	521,818	505,425	528,052	514,111	514,111	626,217
	<b>Sales Tax</b>	<b>521,818</b>	<b>505,425</b>	<b>528,052</b>	<b>514,111</b>	<b>514,111</b>	<b>626,217</b>
4800-000	Interest Income	25,696	30,002	18,059	10,000	10,000	10,000
4802-000	Gain / Loss on Investments	416	391	1,271	-	-	-
4805-000	Unrealized Gain / Loss	7,894	14,595	(12,865)	-	-	-
	<b>Use of Money &amp; Property</b>	<b>34,006</b>	<b>44,988</b>	<b>6,466</b>	<b>10,000</b>	<b>10,000</b>	<b>10,000</b>
5266-000	Dial - A - Ride Charges	5,079	2,787	1,671	5,000	5,000	5,000
	<b>Charges for Current Services</b>	<b>5,079</b>	<b>2,787</b>	<b>1,671</b>	<b>5,000</b>	<b>5,000</b>	<b>5,000</b>
5500-000	MTA Bus Pass - Senior	4,844	3,040	160	500	500	5,000
5504-000	Prop A - NTD Disc. Incentive	-	12,156	30,364	12,000	12,000	10,000
5505-000	Miscellaneous	-	-	-	-	-	-
5550-000	Prior Year Adjustment	20	-	-	-	-	-
	<b>Other Revenue</b>	<b>4,864</b>	<b>15,196</b>	<b>30,524</b>	<b>12,500</b>	<b>12,500</b>	<b>15,000</b>
	<b>205 - LOCAL TRANSIT RETURN "A" TOTAL</b>	<b>565,766</b>	<b>568,396</b>	<b>566,713</b>	<b>541,611</b>	<b>541,611</b>	<b>656,217</b>
4200-000	Sales & Use Tax	432,833	419,251	438,000	426,442	426,442	519,430
	<b>Sales Tax</b>	<b>432,833</b>	<b>419,251</b>	<b>438,000</b>	<b>426,442</b>	<b>426,442</b>	<b>519,430</b>
4800-000	Interest Income	17,292	22,104	12,329	9,000	9,000	9,000
4802-000	Gain / Loss on Investments	275	296	847	-	-	-
4805-000	Unrealized Gain / Loss	5,210	11,047	(8,571)	-	-	-
	<b>Use of Money &amp; Property</b>	<b>22,777</b>	<b>33,447</b>	<b>4,605</b>	<b>9,000</b>	<b>9,000</b>	<b>9,000</b>
4460-001	Parking Revenue	45,775	39,021	2,164	40,000	40,000	40,000
	<b>Charges for Current Services</b>	<b>45,775</b>	<b>39,021</b>	<b>2,164</b>	<b>40,000</b>	<b>40,000</b>	<b>40,000</b>
	<b>207 - LOCAL TRANSIT RETURN "C" TOTAL</b>	<b>501,385</b>	<b>491,719</b>	<b>444,769</b>	<b>475,442</b>	<b>475,442</b>	<b>568,430</b>
4800-000	Interest Income	14,255	10,843	2,375	-	-	-
4802-000	Gain / Loss on Investments	207	107	138	-	-	-
4805-000	Unrealized Gain / Loss	3,920	3,990	(1,400)	-	-	-
	<b>Use of Money &amp; Property</b>	<b>18,382</b>	<b>14,940</b>	<b>1,114</b>	-	-	-
5077-041	MTA Grant - Ped. Improv. - LTF	-	-	-	-	-	-
	<b>Revenue From Other Agencies</b>	-	-	-	-	-	-
	<b>208 - TEA/METRO TOTAL</b>	<b>18,382</b>	<b>14,940</b>	<b>1,114</b>	-	-	-
4800-000	Interest Income	112,962	124,084	68,264	60,000	60,000	60,000
4802-000	Gain / Loss on Investments	2,025	1,609	4,810	-	-	-
4805-000	Unrealized Gain / Loss	38,383	60,000	(48,674)	-	-	-
	<b>Use of Money &amp; Property</b>	<b>153,370</b>	<b>185,693</b>	<b>24,399</b>	<b>60,000</b>	<b>60,000</b>	<b>60,000</b>

Acct	Account Title	Actual	Actual	Actual	Budgeted	Estimated	Adopted
		2018/19	2019/20	2020/21	2021/22	2021/22	2022/23
5310-000	Sewer Service Charges	1,627,051	1,959,372	2,108,764	2,100,551	2,100,551	2,100,551
5315-000	Penalty - Sewer	5,978	3,071	-	5,000	5,000	5,000
5335-000	Water Impact Fees	(160,907)	-	-	-	-	-
	<b>Charges for Current Services</b>	<b>1,472,121</b>	<b>1,962,443</b>	<b>2,108,764</b>	<b>2,105,551</b>	<b>2,105,551</b>	<b>2,105,551</b>
5505-000	Miscellaneous	-	-	-	-	-	-
5550-000	Prior Year Adjustment	-	-	-	-	-	-
	<b>Other Revenue</b>	<b>-</b>	<b>-</b>	<b>-</b>	<b>-</b>	<b>-</b>	<b>-</b>
	<b>210 - SEWER TOTAL</b>	<b>1,625,491</b>	<b>2,148,137</b>	<b>2,133,163</b>	<b>2,165,551</b>	<b>2,165,551</b>	<b>2,165,551</b>
5071-006	Federal Grant - Rogan HR 5394	108	-	-	-	-	-
	<b>Revenue From Other Agencies</b>	<b>108</b>	<b>-</b>	<b>-</b>	<b>-</b>	<b>-</b>	<b>-</b>
9911-000	Transfers from Other Fund	-	-	-	23	23	-
	<b>Transfers In</b>	<b>-</b>	<b>-</b>	<b>-</b>	<b>23</b>	<b>23</b>	<b>-</b>
	<b>211 - CTC TRAFFIC IMPROVEMENT TOTAL</b>	<b>108</b>	<b>-</b>	<b>-</b>	<b>23</b>	<b>23</b>	<b>-</b>
5071-000	SB2 Planning Grant	-	-	-	-	-	160,000
	<b>Revenue From Other Agencies</b>	<b>-</b>	<b>-</b>	<b>-</b>	<b>-</b>	<b>-</b>	<b>160,000</b>
	<b>213 - SB2 PLANNING GRANT TOTAL</b>	<b>-</b>	<b>-</b>	<b>-</b>	<b>-</b>	<b>-</b>	<b>160,000</b>
4100-000	Street Light Assessments	893,205	890,461	892,903	900,000	900,000	900,000
	<b>Assessments &amp; Special Taxes</b>	<b>893,205</b>	<b>890,461</b>	<b>892,903</b>	<b>900,000</b>	<b>900,000</b>	<b>900,000</b>
4800-000	Interest Income	5,018	3,834	1,862	4,000	4,000	4,000
	<b>Use of Money &amp; Property</b>	<b>5,018</b>	<b>3,834</b>	<b>1,862</b>	<b>4,000</b>	<b>4,000</b>	<b>4,000</b>
5430-000	Damage to City Property	-	-	-	-	-	-
5501-012	Donations - Tree Dedications	4,476	11,727	13,536	10,000	5,000	5,000
	<b>Other Revenue</b>	<b>4,476</b>	<b>11,727</b>	<b>13,536</b>	<b>10,000</b>	<b>5,000</b>	<b>5,000</b>
9911-000	Transfers from Other Fund	25,000	200,597	-	68,953	68,953	383,079
	<b>Transfers In</b>	<b>25,000</b>	<b>200,597</b>	<b>-</b>	<b>68,953</b>	<b>68,953</b>	<b>383,079</b>
	<b>215 - STREET LIGHT &amp; LANDSCAPE TOTAL</b>	<b>927,698</b>	<b>1,106,620</b>	<b>908,301</b>	<b>982,953</b>	<b>977,953</b>	<b>1,292,079</b>
4800-000	Interest Income	2,811	2,398	822	1,000	1,000	1,000
	<b>Use of Money &amp; Property</b>	<b>2,811</b>	<b>2,398</b>	<b>822</b>	<b>1,000</b>	<b>1,000</b>	<b>1,000</b>
5250-000	PEG Fees	7,104	23,744	9,074	18,000	18,000	10,000
	<b>Revenue From Other Agencies</b>	<b>7,104</b>	<b>23,744</b>	<b>9,074</b>	<b>18,000</b>	<b>18,000</b>	<b>10,000</b>
	<b>217 - PUBLIC, EDUC., &amp; GOV'T. TOTAL</b>	<b>9,915</b>	<b>26,142</b>	<b>9,896</b>	<b>19,000</b>	<b>19,000</b>	<b>11,000</b>
4800-000	Interest Income	3,621	3,285	1,697	1,500	1,500	1,500
4802-000	Gain / Loss on Investments	58	36	121	-	-	-
4805-000	Unrealized Gain / Loss	1,097	1,326	(1,224)	-	-	-
	<b>Use of Money &amp; Property</b>	<b>4,776</b>	<b>4,646</b>	<b>594</b>	<b>1,500</b>	<b>1,500</b>	<b>1,500</b>
5082-000	AB 2766 (SCAQMD) Fees	33,784	33,136	33,243	33,200	33,200	33,200
	<b>Revenue From Other Agencies</b>	<b>33,784</b>	<b>33,136</b>	<b>33,243</b>	<b>33,200</b>	<b>33,200</b>	<b>33,200</b>
	<b>218 - CLEAN AIR ACT TOTAL</b>	<b>38,561</b>	<b>37,782</b>	<b>33,836</b>	<b>34,700</b>	<b>34,700</b>	<b>34,700</b>
5071-009	CalRecycle SB1383 Local Asst. G	-	-	-	-	35,000	-
	<b>Revenue From Other Agencies</b>	<b>-</b>	<b>-</b>	<b>-</b>	<b>-</b>	<b>35,000</b>	<b>-</b>
	<b>219 - CALRECYCLE GRANT TOTAL</b>	<b>-</b>	<b>-</b>	<b>-</b>	<b>-</b>	<b>35,000</b>	<b>-</b>
4800-000	Interest Income	1,380	85	20	500	500	500
	<b>Use of Money &amp; Property</b>	<b>1,380</b>	<b>85</b>	<b>20</b>	<b>500</b>	<b>500</b>	<b>500</b>
5412-000	Business Improvement Tax	61,654	53,771	67,454	55,790	55,790	60,000
5412-001	BIT - Filming Permits	29,747	26,615	30,086	22,240	22,240	26,000
	<b>Other Revenue</b>	<b>91,401</b>	<b>80,386</b>	<b>97,540</b>	<b>78,030</b>	<b>78,030</b>	<b>86,000</b>
	<b>220 - BUSINESS IMPROVEMENT TAX TOTAL</b>	<b>92,781</b>	<b>80,471</b>	<b>97,560</b>	<b>78,530</b>	<b>78,530</b>	<b>86,500</b>



Acct	Account Title	Actual 2018/19	Actual 2019/20	Actual 2020/21	Budgeted 2021/22	Estimated 2021/22	Adopted 2022/23
4800-000	Interest Income	1,239	966	299	-	-	-
	<b>Use of Money &amp; Property</b>	<b>1,239</b>	<b>966</b>	<b>299</b>	-	-	-
	<b>223 - GOLD LINE MITIGATION FUND TOTAL</b>	<b>1,239</b>	<b>966</b>	<b>299</b>	-	-	-
4875-000	Rental - MMV Parking	(3,440)	3,685	-	-	-	-
	<b>Use of Money &amp; Property</b>	<b>(3,440)</b>	<b>3,685</b>	-	-	-	-
	<b>226 - MISSION MERIDIAN PUBLIC GARAGE TOTAL</b>	<b>(3,440)</b>	<b>3,685</b>	-	-	-	-
4800-000	Interest Income	4,398	2,901	-	-	-	-
4802-000	Gain / Loss on Investments	-	-	-	-	-	-
4880-000	Rental - Nursery Property	-	-	-	-	-	-
	<b>Use of Money &amp; Property</b>	<b>4,398</b>	<b>2,901</b>	-	-	-	-
9911-000	Transfers from Other Fund	195,617	193,809	196,639	195,800	195,800	196,500
	<b>Transfers In</b>	<b>195,617</b>	<b>193,809</b>	<b>196,639</b>	<b>195,800</b>	<b>195,800</b>	<b>196,500</b>
	<b>227 - SA-CRA TOTAL</b>	<b>200,014</b>	<b>196,710</b>	<b>196,639</b>	<b>195,800</b>	<b>195,800</b>	<b>196,500</b>
4800-000	Interest Income	1,719	1,868	1,007	-	-	-
4802-000	Gain / Loss on Investments	27	24	68	-	-	-
4805-000	Unrealized Gain / Loss	506	894	(693)	-	-	-
4810-000	Rental - Arroyo House	8,569	8,350	9,513	10,428	10,428	10,428
4880-000	Rental - Nursery/Theater Property	11,000	12,000	11,000	12,000	12,000	35,100
	<b>Use of Money &amp; Property</b>	<b>21,821</b>	<b>23,136</b>	<b>20,896</b>	<b>22,428</b>	<b>22,428</b>	<b>45,528</b>
	<b>228 - HOUSING AUTHORITY TOTAL</b>	<b>21,821</b>	<b>23,136</b>	<b>20,896</b>	<b>22,428</b>	<b>22,428</b>	<b>45,528</b>
4800-000	Interest Income	25,064	24,463	12,314	10,000	10,000	10,000
4802-000	Gain / Loss on Investments	387	304	842	-	-	-
4805-000	Unrealized Gain / Loss	7,343	11,354	(8,518)	-	-	-
	<b>Use of Money &amp; Property</b>	<b>32,794</b>	<b>36,121</b>	<b>4,638</b>	<b>10,000</b>	<b>10,000</b>	<b>10,000</b>
5038-000	State Gas Tax - 2103	87,016	180,969	170,923	197,422	197,422	252,804
5039-000	State Gas Tax - 2105	142,910	133,878	130,520	145,027	145,027	165,606
5040-000	State Gas Tax - 2106	90,024	80,727	77,965	85,667	85,667	96,966
5050-000	State Gas Tax - 2107	179,725	169,046	160,651	184,447	184,447	226,244
5060-000	State Gas Tax - 2107.5	6,000	6,000	21,964	6,000	6,000	6,000
5070-000	State Gas Tax - SB1	29,373	29,505	-	-	-	-
	<b>Revenue From Other Agencies</b>	<b>535,049</b>	<b>600,126</b>	<b>562,024</b>	<b>618,563</b>	<b>618,563</b>	<b>747,620</b>
5535-000	Loader Fee - Athens	-	-	-	-	-	-
	<b>Other Revenue</b>	-	-	-	-	-	-
	<b>230 - STATE GAS TAX TOTAL</b>	<b>567,843</b>	<b>636,247</b>	<b>566,662</b>	<b>628,563</b>	<b>628,563</b>	<b>757,620</b>
4800-000	Interest Income	2,108	-	-	-	-	-
	<b>Use of Money &amp; Property</b>	<b>2,108</b>	-	-	-	-	-
5084-006	County Park Bond - (Prop A)	-	33,014	-	265,931	265,931	400,000
5084-008	County Park Bond - Maint	41,294	4,553	-	70,500	70,500	70,000
	<b>Revenue From Other Agencies</b>	<b>41,294</b>	<b>37,567</b>	-	<b>336,431</b>	<b>336,431</b>	<b>470,000</b>
	<b>232 - COUNTY PARK BOND TOTAL</b>	<b>43,402</b>	<b>37,567</b>	-	<b>336,431</b>	<b>336,431</b>	<b>470,000</b>
4200-000	Sales & Use Tax	324,718	313,988	328,956	319,831	319,831	389,573
	<b>Sales Tax</b>	<b>324,718</b>	<b>313,988</b>	<b>328,956</b>	<b>319,831</b>	<b>319,831</b>	<b>389,573</b>
4800-000	Interest Income	25,381	29,154	12,829	10,000	10,000	10,000
4802-000	Gain / Loss on Investments	409	364	854	-	-	-
4805-000	Unrealized Gain / Loss	7,746	13,581	(8,642)	-	-	-
	<b>Use of Money &amp; Property</b>	<b>33,536</b>	<b>43,099</b>	<b>5,041</b>	<b>10,000</b>	<b>10,000</b>	<b>10,000</b>
	<b>233 - MEASURE R TOTAL</b>	<b>358,255</b>	<b>357,087</b>	<b>333,996</b>	<b>329,831</b>	<b>329,831</b>	<b>399,573</b>
5071-022	LACMTA Measure M MAT	-	-	-	-	-	475,000
	<b>Revenue From Other Agencies</b>	-	-	-	-	-	<b>475,000</b>
	<b>234 - LACMTA MEASURE M MAT TOTAL</b>	-	-	-	-	-	<b>475,000</b>

Acct	Account Title	Actual 2018/19	Actual 2019/20	Actual 2020/21	Budgeted 2021/22	Estimated 2021/22	Adopted 2022/23
4200-000	Sales & Use Tax	365,736	353,424	372,719	362,475	362,475	441,516
	<b>Sales Tax</b>	<b>365,736</b>	<b>353,424</b>	<b>372,719</b>	<b>362,475</b>	<b>362,475</b>	<b>441,516</b>
4800-000	Interest Income	14,543	21,705	15,422	7,000	7,000	7,000
4802-000	Gain / Loss on Investments	271	300	1,096	-	-	-
4805-000	Unrealized Gain / Loss	5,145	11,190	(11,090)	-	-	-
	<b>Use of Money &amp; Property</b>	<b>19,960</b>	<b>33,195</b>	<b>5,428</b>	<b>7,000</b>	<b>7,000</b>	<b>7,000</b>
	<b>236 - MEASURE M TOTAL</b>	<b>385,695</b>	<b>386,619</b>	<b>378,147</b>	<b>369,475</b>	<b>369,475</b>	<b>448,516</b>
5070-000	State Gas Tax - SB1	490,158	454,560	474,939	492,149	492,149	585,093
	<b>Sales Tax</b>	<b>490,158</b>	<b>454,560</b>	<b>474,939</b>	<b>492,149</b>	<b>492,149</b>	<b>585,093</b>
4800-000	Interest Income	11,744	23,442	8,169	7,000	7,000	7,000
4802-000	Gain / Loss on Investments	267	338	515	-	-	-
4805-000	Unrealized Gain / Loss	5,057	12,606	(5,210)	-	-	-
	<b>Use of Money &amp; Property</b>	<b>17,067</b>	<b>36,386</b>	<b>3,474</b>	<b>7,000</b>	<b>7,000</b>	<b>7,000</b>
	<b>237 - ROAD MAINT. &amp; REHAB. ACCT. TOTAL</b>	<b>507,225</b>	<b>490,946</b>	<b>478,413</b>	<b>499,149</b>	<b>499,149</b>	<b>592,093</b>
5071-014	MSRC Grant	134,182	-	-	30,000	30,000	-
	<b>Revenue From Other Agencies</b>	<b>134,182</b>	<b>-</b>	<b>-</b>	<b>30,000</b>	<b>30,000</b>	<b>-</b>
	<b>238 - MSRC GRANT TOTAL</b>	<b>134,182</b>	<b>-</b>	<b>-</b>	<b>30,000</b>	<b>30,000</b>	<b>-</b>
5071-003	Miscellaneous Grant	-	-	273,748	229,227	229,227	251,179
	<b>Revenue From Other Agencies</b>	<b>-</b>	<b>-</b>	<b>273,748</b>	<b>229,227</b>	<b>229,227</b>	<b>251,179</b>
	<b>239 - MEASURE W TOTAL</b>	<b>-</b>	<b>-</b>	<b>273,748</b>	<b>229,227</b>	<b>229,227</b>	<b>251,179</b>
4200-000	Sales & Use Tax	-	-	-	-	-	250,000
	<b>Sales Tax</b>	<b>-</b>	<b>-</b>	<b>-</b>	<b>-</b>	<b>-</b>	<b>250,000</b>
	<b>240 - MEASURE M MSP TOTAL</b>	<b>-</b>	<b>-</b>	<b>-</b>	<b>-</b>	<b>-</b>	<b>250,000</b>
5230-007	Homeless Outreach Service	-	12,394	24,056	-	-	-
	<b>Revenue From Other Agencies</b>	<b>-</b>	<b>12,394</b>	<b>24,056</b>	<b>-</b>	<b>-</b>	<b>-</b>
	<b>241 - MEASURE H TOTAL</b>	<b>-</b>	<b>12,394</b>	<b>24,056</b>	<b>-</b>	<b>-</b>	<b>-</b>
5071-003	Miscellaneous Grants	-	-	204,264	-	-	-
	<b>Revenue From Other Agencies</b>	<b>-</b>	<b>-</b>	<b>204,264</b>	<b>-</b>	<b>-</b>	<b>-</b>
	<b>242 - PROP C EXCHANGE TOTAL</b>	<b>-</b>	<b>-</b>	<b>204,264</b>	<b>-</b>	<b>-</b>	<b>-</b>
4800-000	Interest Income	0	0	75	-	-	-
4802-000	Gain / Loss on Investments	-	-	8	-	-	-
4805-000	Unrealized Gain / Loss	0	-	(83)	-	-	-
	<b>Use of Money &amp; Property</b>	<b>0</b>	<b>0</b>	<b>0</b>	<b>-</b>	<b>-</b>	<b>-</b>
5035-000	SB 821 State Grants	22,735	48,280	-	-	-	24,172
	<b>Revenue From Other Agencies</b>	<b>22,735</b>	<b>48,280</b>	<b>-</b>	<b>-</b>	<b>-</b>	<b>24,172</b>
9911-000	Transfers from Other Fund	-	-	-	4,828	4,828	-
	<b>Transfers In</b>	<b>-</b>	<b>-</b>	<b>-</b>	<b>4,828</b>	<b>4,828</b>	<b>-</b>
	<b>245 - BIKE &amp; PEDESTRIAN PATHS TOTAL</b>	<b>22,735</b>	<b>48,280</b>	<b>0</b>	<b>4,828</b>	<b>4,828</b>	<b>24,172</b>
5071-000	SGVCOG Grants	-	-	-	-	-	50,000
	<b>Revenue From Other Agencies</b>	<b>-</b>	<b>-</b>	<b>-</b>	<b>-</b>	<b>-</b>	<b>50,000</b>
	<b>247 - SGVCOG GRANTS TOTAL</b>	<b>-</b>	<b>-</b>	<b>-</b>	<b>-</b>	<b>-</b>	<b>50,000</b>
5071-017	Mission St. Bikeway-BTA Grant	-	-	-	-	-	-
	<b>Revenue From Other Agencies</b>	<b>-</b>	<b>-</b>	<b>-</b>	<b>-</b>	<b>-</b>	<b>-</b>
	<b>248 - BTA GRANTS TOTAL</b>	<b>-</b>	<b>-</b>	<b>-</b>	<b>-</b>	<b>-</b>	<b>-</b>

Acct	Account Title	Actual 2018/19	Actual 2019/20	Actual 2020/21	Budgeted 2021/22	Estimated 2021/22	Adopted 2022/23
5071-045	MSRC Grant - Golden Streets	-	-	-	-	-	-
5077-045	Metro Grant - Golden Streets	-	-	332,000	420,000	420,000	-
	<b>Revenue From Other Agencies</b>	-	-	<b>332,000</b>	<b>420,000</b>	<b>420,000</b>	-
9911-000	Transfers from Other Fund	-	-	-	14,170	14,170	-
	<b>Transfers In</b>	-	-	-	<b>14,170</b>	<b>14,170</b>	-
<b>249</b>	<b>- OPEN STREETS GRANT TOTAL</b>	-	-	<b>332,000</b>	<b>434,170</b>	<b>434,170</b>	-
4800-000	Interest Income	11,469	12,354	6,617	-	-	-
4802-000	Gain / Loss on Investments	179	157	445	-	-	-
4805-000	Unrealized Gain / Loss	3,398	5,848	(4,508)	-	-	-
	<b>Use of Money &amp; Property</b>	<b>15,046</b>	<b>18,360</b>	<b>2,554</b>	-	-	-
5215-000	Growth Requirement - Resident	55,744	27,901	58,207	40,000	40,000	40,000
5216-000	Growth Requirement - Comm/ Indus	661	6,303	-	-	-	-
	<b>Charges for Current Services</b>	<b>56,405</b>	<b>34,205</b>	<b>58,207</b>	<b>40,000</b>	<b>40,000</b>	<b>40,000</b>
<b>255</b>	<b>- CAPITAL GROWTH TOTAL</b>	<b>71,451</b>	<b>52,564</b>	<b>60,761</b>	<b>40,000</b>	<b>40,000</b>	<b>40,000</b>
5075-032	Sr. Program - D99575	17,995	-	42,708	18,383	18,383	26,281
5075-049	ADA Sidewalk	115,076	-	-	216,567	-	105,126
5075-055	CDBG-CV Grant	-	-	53,000	23,617	23,617	105,126
	<b>Revenue From Other Agencies</b>	<b>133,071</b>	-	<b>95,708</b>	<b>258,567</b>	<b>42,000</b>	<b>236,533</b>
5501-003	Donations - Senior Meals	10,409	30,719	20,579	23,900	23,900	28,000
5550-000	Prior Year Adjustment	2,437	-	-	-	-	-
	<b>Other Revenue</b>	<b>12,846</b>	<b>30,719</b>	<b>20,579</b>	<b>23,900</b>	<b>23,900</b>	<b>28,000</b>
9911-000	Transfers from Other Fund	-	-	-	307	307	-
	<b>Transfers In</b>	-	-	-	<b>307</b>	<b>307</b>	-
<b>260</b>	<b>- CDBG TOTAL</b>	<b>145,917</b>	<b>30,719</b>	<b>116,287</b>	<b>282,467</b>	<b>65,900</b>	<b>264,533</b>
4800-000	Interest Income	136	1,394	2,465	-	-	-
4802-000	Gain / Loss on Investments	-	38	181	-	-	-
4805-000	Unrealized Gain / Loss	-	1,408	(1,832)	-	-	-
	<b>Use of Money &amp; Property</b>	<b>136</b>	<b>2,839</b>	<b>814</b>	-	-	-
5075-001	Asset Forfeiture - DOJ	4,469	140,941	76,501	-	-	-
	<b>Revenue From Other Agencies</b>	<b>4,469</b>	<b>140,941</b>	<b>76,501</b>	-	-	-
<b>270</b>	<b>- ASSET FORFEITURE TOTAL</b>	<b>4,604</b>	<b>143,780</b>	<b>77,315</b>	-	-	-
4800-000	Interest Income	5,464	8,017	4,723	2,500	2,500	2,500
4802-000	Gain / Loss on Investments	86	110	298	-	-	-
4805-000	Unrealized Gain / Loss	1,622	4,105	(3,013)	-	-	-
	<b>Use of Money &amp; Property</b>	<b>7,172</b>	<b>12,231</b>	<b>2,008</b>	<b>2,500</b>	<b>2,500</b>	<b>2,500</b>
5005-000	State Grant - COPS (AB3229)	100,000	155,948	156,727	100,000	100,000	100,000
	<b>Revenue From Other Agencies</b>	<b>100,000</b>	<b>155,948</b>	<b>156,727</b>	<b>100,000</b>	<b>100,000</b>	<b>100,000</b>
<b>272</b>	<b>- POLICE GRANTS - STATE TOTAL</b>	<b>107,172</b>	<b>168,179</b>	<b>158,735</b>	<b>102,500</b>	<b>102,500</b>	<b>102,500</b>
4800-000	Interest Income	-	-	-	-	-	-
4802-000	Gain / Loss on Investments	-	-	-	-	-	-
4805-000	Unrealized Gain / Loss	-	-	-	-	-	-
	<b>Use of Money &amp; Property</b>	-	-	-	-	-	-
<b>273</b>	<b>- POLICE SUBVENTIONS - CLEEP TOTAL</b>	-	-	-	-	-	-
4800-000	Interest Income	-	67	-	-	-	-
	<b>Use of Money &amp; Property</b>	-	<b>67</b>	-	-	-	-
5036-000	Homeland Security Grant	4,319	-	-	-	-	44,369
	<b>Revenue From Other Agencies</b>	<b>4,319</b>	-	-	-	-	<b>44,369</b>
<b>274</b>	<b>- HOMELAND SECURITY GRANT TOTAL</b>	<b>4,319</b>	<b>67</b>	-	-	-	<b>44,369</b>

Acct	Account Title	Actual 2018/19	Actual 2019/20	Actual 2020/21	Budgeted 2021/22	Estimated 2021/22	Adopted 2022/23
4800-000	Interest Income	9,367	9,414	3,831	6,000	6,000	6,000
	<b>Use of Money &amp; Property</b>	<b>9,367</b>	<b>9,414</b>	<b>3,831</b>	<b>6,000</b>	<b>6,000</b>	<b>6,000</b>
5200-008	Park Impact Fees	164,071	187,167	164,527	160,000	160,000	160,000
	<b>Charges for Current Services</b>	<b>164,071</b>	<b>187,167</b>	<b>164,527</b>	<b>160,000</b>	<b>160,000</b>	<b>160,000</b>
	<b>275 - PARK IMPACT FEE</b>	<b>164,071</b>	<b>187,167</b>	<b>168,358</b>	<b>166,000</b>	<b>166,000</b>	<b>166,000</b>
4800-000	Interest Income	-	78	24	-	-	-
	<b>Use of Money &amp; Property</b>	<b>-</b>	<b>78</b>	<b>24</b>	<b>-</b>	<b>-</b>	<b>-</b>
5071-015	Historic Preservation Grant	5,000	-	-	40,000	40,000	-
	<b>Revenue From Other Agencies</b>	<b>5,000</b>	<b>-</b>	<b>-</b>	<b>40,000</b>	<b>40,000</b>	<b>-</b>
	<b>276 - HISTORIC PRESERVATION GRANT TOTAL</b>	<b>5,000</b>	<b>78</b>	<b>24</b>	<b>40,000</b>	<b>40,000</b>	<b>-</b>
5071-016	HSIP Grant	900	-	2,090	-	-	554,365
	<b>Revenue From Other Agencies</b>	<b>900</b>	<b>-</b>	<b>2,090</b>	<b>-</b>	<b>-</b>	<b>554,365</b>
	<b>277 - HSIP GRANT TOTAL</b>	<b>900</b>	<b>-</b>	<b>2,090</b>	<b>-</b>	<b>-</b>	<b>554,365</b>
5071-001	Miscellaneous Grant - State	-	-	-	-	-	-
	<b>Revenue From Other Agencies</b>	<b>-</b>	<b>-</b>	<b>-</b>	<b>-</b>	<b>-</b>	<b>-</b>
	<b>278 - HOUSING ELEMENT GRANT TOTAL</b>	<b>-</b>	<b>-</b>	<b>-</b>	<b>-</b>	<b>-</b>	<b>-</b>
4800-000	Interest Income	254	154	29	2,000	2,000	2,000
4802-000	Gain / Loss on Investments	2	2	2	-	-	-
4805-000	Unrealized Gain / Loss	46	71	(18)	-	-	-
	<b>Use of Money &amp; Property</b>	<b>302</b>	<b>227</b>	<b>13</b>	<b>2,000</b>	<b>2,000</b>	<b>2,000</b>
5275-001	Green Fees / Mini Golf	738,026	642,207	1,111,553	744,500	744,500	963,000
5275-002	Range	351,477	312,210	564,930	340,650	340,650	540,000
5275-003	Golf Shop	62,538	51,627	43,937	72,650	72,650	86,700
5275-004	Food	75,399	41,475	36,750	95,000	95,000	33,200
5275-005	Filming	28,375	27,364	9,964	15,000	15,000	9,700
	<b>Charges for Current Services</b>	<b>1,255,814</b>	<b>1,074,883</b>	<b>1,767,133</b>	<b>1,267,800</b>	<b>1,267,800</b>	<b>1,632,600</b>
	<b>295-ARROYO SECO GOLF COURSE TOTAL</b>	<b>1,256,116</b>	<b>1,075,110</b>	<b>1,767,146</b>	<b>1,269,800</b>	<b>1,269,800</b>	<b>1,634,600</b>
4800-000	Interest Income	5,118	-	-	-	-	-
4802-000	Gain / Loss on Investments	155	-	-	-	-	-
4805-000	Unrealized Gain / Loss	2,937	-	-	-	-	-
	<b>Use of Money &amp; Property</b>	<b>8,210</b>	<b>-</b>	<b>-</b>	<b>-</b>	<b>-</b>	<b>-</b>
9911-000	Transfers from Other Fund	160,000	710,425	579,555	425,808	425,808	425,808
	<b>Transfers In</b>	<b>160,000</b>	<b>710,425</b>	<b>579,555</b>	<b>425,808</b>	<b>425,808</b>	<b>425,808</b>
	<b>310 - SEWER CAPITAL PROJECTS TOTAL</b>	<b>168,210</b>	<b>710,425</b>	<b>579,555</b>	<b>425,808</b>	<b>425,808</b>	<b>425,808</b>
4800-000	Interest Income	77	9,453	6,969	-	-	-
4802-000	Gain / Loss on Investments	1	291	759	-	-	-
4805-000	Unrealized Gain / Loss	22	10,839	(7,682)	-	-	-
	<b>Use of Money &amp; Property</b>	<b>100</b>	<b>20,583</b>	<b>46</b>	<b>-</b>	<b>-</b>	<b>-</b>
9911-000	Transfers from Other Fund	-	-	-	-	-	-
	<b>Transfers In</b>	<b>-</b>	<b>-</b>	<b>-</b>	<b>-</b>	<b>-</b>	<b>-</b>
	<b>327 - 2000 TAX ALLOCATION BONDS TOTAL</b>	<b>100</b>	<b>20,583</b>	<b>46</b>	<b>-</b>	<b>-</b>	<b>-</b>
4800-000	Interest Income	175,722	29,375	26,394	70,000	70,000	70,000
4802-000	Gain / Loss on Investments	1,911	-	2,824	-	-	-
4805-000	Unrealized Gain / Loss	36,224	(5,938)	(28,576)	-	-	-
	<b>Use of Money &amp; Property</b>	<b>213,857</b>	<b>23,437</b>	<b>642</b>	<b>70,000</b>	<b>70,000</b>	<b>70,000</b>

Acct	Account Title	Actual	Actual	Actual	Budgeted	Estimated	Adopted
		2018/19	2019/20	2020/21	2021/22	2021/22	2022/23
5320-000	Water Sales	8,968,934	10,816,540	11,508,051	11,401,868	11,401,868	12,572,000
5325-000	Standby Service Charge	13,040	26,097	129,569	36,000	36,000	74,800
5370-000	Penalty - Water/Rubbish	65,684	16,256	-	-	-	-
5327-000	Efficiency Fee	-	103,157	(9)	-	-	-
5330-000	Private Fire Service	32,844	47,294	42,444	38,830	38,830	46,795
5335-000	Water Impact Fees	160,907	-	-	-	-	-
<b>Charges for Current Services</b>		<b>9,241,408</b>	<b>11,009,343</b>	<b>11,680,055</b>	<b>11,476,698</b>	<b>11,476,698</b>	<b>12,693,595</b>
5360-000	Rubbish Clearing	386	(10,122)	-	-	-	-
5400-000	Sale of Property	(15,056)	-	-	-	-	-
5430-000	Damage to City Property	-	-	-	-	-	-
5505-000	Miscellaneous	(186)	596,727	-	-	-	-
5510-000	Misc Service Revenue	5,089	13,037	22,001	5,000	5,000	5,000
5525-000	Yard Waste	110	-	-	-	-	-
5530-000	Rubbish Billing Fees	-	-	-	-	-	-
5540-000	Service Fees	11,542	13,449	2,735	10,000	10,000	10,000
5550-000	Prior Year Adjustment	(810,615)	-	-	-	9,298,899	-
5560-000	Sewer Billing Fees	50,321	23,006	-	63,017	63,017	30,000
<b>Other Revenue</b>		<b>(758,408)</b>	<b>636,096</b>	<b>24,736</b>	<b>78,017</b>	<b>9,376,916</b>	<b>45,000</b>
5071-007	Water Quality Authority	589,000	-	-	-	-	-
5071-019	Federal Grant - EPA	-	90,833	-	-	-	-
5071-020	Prop 68 Groundwater Remediation	-	-	-	-	-	2,200,000
5586-000	Loan Proceeds	-	-	-	-	-	-
<b>Revenue From Other Agencies</b>		<b>589,000</b>	<b>90,833</b>	<b>-</b>	<b>-</b>	<b>-</b>	<b>2,200,000</b>
9911-000	Transfers from Other Fund	-	321,132	-	-	-	-
<b>Transfers In</b>		<b>-</b>	<b>321,132</b>	<b>-</b>	<b>-</b>	<b>-</b>	<b>-</b>
<b>500 - WATER TOTAL</b>		<b>9,285,857</b>	<b>12,080,843</b>	<b>11,705,433</b>	<b>11,624,715</b>	<b>20,923,614</b>	<b>15,008,595</b>
9911-000	Transfers from Other Fund	-	-	-	-	-	-
<b>Transfers In</b>		<b>-</b>	<b>-</b>	<b>-</b>	<b>-</b>	<b>-</b>	<b>-</b>
<b>502 - WATER RATE STABILIZATION FUND</b>		<b>-</b>	<b>-</b>	<b>-</b>	<b>-</b>	<b>-</b>	<b>-</b>
4800-000	Interest Income	-	13,883	4,100	-	-	-
<b>Use of Money &amp; Property</b>		<b>-</b>	<b>13,883</b>	<b>4,100</b>	<b>-</b>	<b>-</b>	<b>-</b>
5327-000	Efficiency Fee	191,737	105,232	215,966	237,176	237,176	225,000
<b>Charges for Current Services</b>		<b>191,737</b>	<b>105,232</b>	<b>215,966</b>	<b>237,176</b>	<b>237,176</b>	<b>225,000</b>
5071-003	Miscellaneous Grants	-	-	30,604	-	-	40,000
<b>Revenue From Other Agencies</b>		<b>-</b>	<b>-</b>	<b>30,604</b>	<b>-</b>	<b>-</b>	<b>40,000</b>
5550-000	Prior Year Adjustment	787,097	-	-	-	-	-
<b>Other Revenue</b>		<b>787,097</b>	<b>-</b>	<b>-</b>	<b>-</b>	<b>-</b>	<b>-</b>
<b>503 - WATER EFFICIENCY FUND</b>		<b>978,834</b>	<b>119,115</b>	<b>250,670</b>	<b>237,176</b>	<b>237,176</b>	<b>265,000</b>
4800-000	Interest Income	2,677	2,799	-	-	-	-
<b>Use of Money &amp; Property</b>		<b>2,677</b>	<b>2,799</b>	<b>-</b>	<b>-</b>	<b>-</b>	<b>-</b>
9911-000	Transfers from Other Fund	2,434,558	2,426,838	2,432,214	2,446,638	2,446,638	2,448,838
<b>Transfers In</b>		<b>2,434,558</b>	<b>2,426,838</b>	<b>2,432,214</b>	<b>2,446,638</b>	<b>2,446,638</b>	<b>2,448,838</b>
<b>505 - 2016 WATER REVENUE BONDS TOTAL</b>		<b>2,437,235</b>	<b>2,429,637</b>	<b>2,432,214</b>	<b>2,446,638</b>	<b>2,446,638</b>	<b>2,448,838</b>
4800-000	Interest Income	-	23,940	29,030	-	-	-
<b>Use of Money &amp; Property</b>		<b>-</b>	<b>23,940</b>	<b>29,030</b>	<b>-</b>	<b>-</b>	<b>-</b>
9911-000	Transfers from Other Fund	-	-	-	132,483	132,483	-
<b>Transfers In</b>		<b>-</b>	<b>-</b>	<b>-</b>	<b>132,483</b>	<b>132,483</b>	<b>-</b>
<b>506 - SRF LOAN - WATER TOTAL</b>		<b>-</b>	<b>23,940</b>	<b>29,030</b>	<b>132,483</b>	<b>132,483</b>	<b>-</b>

Acct	Account Title	Actual	Actual	Actual	Budgeted	Estimated	Adopted
		2018/19	2019/20	2020/21	2021/22	2021/22	2022/23
4800-000	Interest Income	13,812	13,182	4,262	10,000	10,000	10,000
4802-000	Gain / Loss on Investments	-	-	-	-	-	-
4805-000	Unrealized Gain / Loss	-	-	-	-	-	-
	<b>Use of Money &amp; Property</b>	<b>13,812</b>	<b>13,182</b>	<b>4,262</b>	<b>10,000</b>	<b>10,000</b>	<b>10,000</b>
5335-000	Water Impact Fees	187,650	(25,955)	121,331	180,000	180,000	180,000
5336-000	Sewer Impact Fees	8,549	17,252	5,112	10,000	10,000	10,000
	<b>Charges for Current Services</b>	<b>196,199</b>	<b>(8,703)</b>	<b>126,443</b>	<b>190,000</b>	<b>190,000</b>	<b>190,000</b>
5550-000	Prior Year Adjustment	-	-	-	-	-	-
	<b>Other Revenue</b>	<b>-</b>	<b>-</b>	<b>-</b>	<b>-</b>	<b>-</b>	<b>-</b>
	<b>510 - WATER &amp; SEWER IMPACT FEES TOTAL</b>	<b>210,011</b>	<b>4,479</b>	<b>130,705</b>	<b>200,000</b>	<b>200,000</b>	<b>200,000</b>
4800-000	Interest Income	-	1,842	-	-	-	-
4802-000	Gain / Loss on Investments	-	-	-	-	-	-
	<b>Use of Money &amp; Property</b>	<b>-</b>	<b>1,842</b>	<b>-</b>	<b>-</b>	<b>-</b>	<b>-</b>
9911-000	Transfers from Other Fund	658,018	-	550,923	-	-	-
9912-000	Transfers from Other Fund	-	550,656	-	556,188	556,188	-
	<b>Transfers In</b>	<b>658,018</b>	<b>550,656</b>	<b>550,923</b>	<b>556,188</b>	<b>556,188</b>	<b>-</b>
	<b>550 - PUBLIC FINANCING TOTAL</b>	<b>658,018</b>	<b>552,498</b>	<b>550,923</b>	<b>556,188</b>	<b>556,188</b>	<b>-</b>
4800-000	Interest Income	3,077	1,987	-	-	-	-
	<b>Use of Money &amp; Property</b>	<b>3,077</b>	<b>1,987</b>	<b>-</b>	<b>-</b>	<b>-</b>	<b>-</b>
4000-000	Property Tax - Current Secured	191,735	193,700	285,849	195,800	195,800	196,500
	<b>Property Tax</b>	<b>191,735</b>	<b>193,700</b>	<b>285,849</b>	<b>195,800</b>	<b>195,800</b>	<b>196,500</b>
	<b>927 - REDEV. OBLIGATIONS TOTAL</b>	<b>194,812</b>	<b>195,687</b>	<b>285,849</b>	<b>195,800</b>	<b>195,800</b>	<b>196,500</b>
	<b>CITYWIDE TOTAL</b>	<b>53,008,312</b>	<b>56,459,716</b>	<b>66,273,414</b>	<b>59,706,473</b>	<b>71,684,632</b>	<b>75,804,419</b>

## Expenditure Summary by Fund

Fd	Category/Fund	Actual 2018/19	Actual 2019/20	Actual 2020/21	Budgeted 2021/22	Estimated 2021/22	Adopted 2022/23
101	Wages & Benefits	17,615,843	19,457,515	22,095,018	22,510,093	22,440,911	23,923,772
101	Operations & Maintenance	6,436,170	6,677,254	5,872,728	10,069,477	8,109,228	15,996,878
101	Capital Outlay	405,680	95,613	39,802	105,500	85,000	284,400
101	Transfer Out	1,860,956	2,451,729	2,521,877	1,498,281	1,498,281	721,562
101	Capital Projects	213,344	-	-	-	-	795,000
	<b>101 - General Fund Total</b>	<b>26,531,994</b>	<b>28,682,111</b>	<b>30,529,425</b>	<b>34,183,351</b>	<b>32,133,420</b>	<b>41,721,612</b>
103	Operations & Maintenance	306,906	2,941,009	2,167,385	2,083,045	2,083,045	2,364,071
	<b>103 - Insurance Fund Total</b>	<b>306,906</b>	<b>2,941,009</b>	<b>2,167,385</b>	<b>2,083,045</b>	<b>2,083,045</b>	<b>2,364,071</b>
104	Capital Projects	554,781	998,213	107,055	2,313,936	15,500	-
	<b>104 - Street Improvements Program Total</b>	<b>554,781</b>	<b>998,213</b>	<b>107,055</b>	<b>2,313,936</b>	<b>15,500</b>	<b>-</b>
105	Operations & Maintenance	6,113	(12,802)	-	130,000	-	143,000
105	Capital Outlay	317,208	42,645	77,691	209,343	58,000	120,000
105	Capital Projects	241,781	458	449,315	480,310	600,500	751,000
	<b>105 - Facilities &amp; Equip. Replacement Total</b>	<b>565,103</b>	<b>30,301</b>	<b>527,006</b>	<b>819,653</b>	<b>658,500</b>	<b>1,014,000</b>
108	Capital Projects	-	-	-	-	-	338,483
	<b>108 - SR110 General Fund Reserve Total</b>	<b>-</b>	<b>-</b>	<b>-</b>	<b>-</b>	<b>-</b>	<b>338,483</b>
205	Wages & Benefits	227,111	236,150	183,021	338,231	245,558	481,712
205	Operations & Maintenance	82,505	107,328	63,453	120,741	112,751	135,741
205	Capital Outlay	-	-	64,500	252,699	-	169,000
205	Capital Projects	-	-	-	114,000	-	-
	<b>205 - Prop "A" Total</b>	<b>309,616</b>	<b>343,478</b>	<b>310,974</b>	<b>825,671</b>	<b>358,309</b>	<b>786,453</b>
207	Wages & Benefits	167,571	177,463	194,932	234,160	229,430	201,462
207	Operations & Maintenance	44,270	76,298	82,684	166,053	122,066	106,323
207	Capital Outlay	80,000	-	-	36,502	-	-
207	Capital Projects	-	-	-	52,900	-	300,000
	<b>207 - Prop "C" Total</b>	<b>291,842</b>	<b>253,761</b>	<b>277,616</b>	<b>489,615</b>	<b>351,496</b>	<b>607,785</b>
208	Capital Projects	8,675	223,956	125,801	22,767	18,100	-
	<b>208 - TEA/Metro Total</b>	<b>8,675</b>	<b>223,956</b>	<b>125,801</b>	<b>22,767</b>	<b>18,100</b>	<b>-</b>
210	Wages & Benefits	360,407	455,309	424,166	488,888	499,778	527,144
210	Operations & Maintenance	143,758	146,680	74,703	568,962	391,772	583,222
210	Capital Outlay	-	18,806	77,123	-	-	-
210	Other Expenses	204,593	354,601	196,472	-	-	-
210	Transfer Out	180,000	710,425	579,545	425,808	425,808	425,808
210	Capital Projects	-	17,370	473,091	342,985	64,394	500,000
	<b>210 - Sewer Total</b>	<b>888,758</b>	<b>1,703,192</b>	<b>1,825,100</b>	<b>1,826,643</b>	<b>1,381,752</b>	<b>2,036,174</b>
213	Capital Projects	-	-	-	-	-	160,000
	<b>213 - SB2 Planning Grant Total</b>	<b>-</b>	<b>-</b>	<b>-</b>	<b>-</b>	<b>-</b>	<b>160,000</b>
214	Capital Projects	2,497	-	3,211	-	-	-
	<b>214 - Rogan HR5394 Grant Total</b>	<b>2,497</b>	<b>-</b>	<b>3,211</b>	<b>-</b>	<b>-</b>	<b>-</b>

Fd	Category/Fund	Actual 2018/19	Actual 2019/20	Actual 2020/21	Budgeted 2021/22	Estimated 2021/22	Adopted 2022/23
215	Wages & Benefits	151,314	163,405	199,179	201,381	206,694	258,832
215	Operations & Maintenance	778,750	669,453	682,020	1,049,200	924,850	1,314,450
215	Capital Outlay	-	-	-	20,000	-	30,000
	<b>215 - Street Light &amp; Landscape Total</b>	<b>930,064</b>	<b>832,858</b>	<b>881,199</b>	<b>1,270,581</b>	<b>1,131,544</b>	<b>1,603,282</b>
218	Operations & Maintenance	20,461	73	-	15,000	5,000	-
218	Capital Outlay	2,395	55,038	35,924	35,500	-	-
	<b>218 - Clean Air Act Total</b>	<b>22,856</b>	<b>55,111</b>	<b>35,924</b>	<b>50,500</b>	<b>5,000</b>	<b>-</b>
220	Operations & Maintenance	160,000	108,000	105,500	108,000	108,000	110,500
	<b>220 - Business Improvement Tax Total</b>	<b>160,000</b>	<b>108,000</b>	<b>105,500</b>	<b>108,000</b>	<b>108,000</b>	<b>110,500</b>
226	Operations & Maintenance	13,053	8,987	9,650	15,300	10,000	15,000
	<b>226 - Mission Meridian Public Garage Total</b>	<b>13,053</b>	<b>8,987</b>	<b>9,650</b>	<b>15,300</b>	<b>10,000</b>	<b>15,000</b>
227	Operations & Maintenance	69,487	55,222	51,743	195,800	40,800	196,500
	<b>227 - Successor Agency to CRA Total</b>	<b>69,487</b>	<b>55,222</b>	<b>51,743</b>	<b>195,800</b>	<b>40,800</b>	<b>196,500</b>
228	Operations & Maintenance	10,766	15,199	9,645	-	400	11,700
	<b>228 - Housing Authority Total</b>	<b>10,766</b>	<b>15,199</b>	<b>9,645</b>	<b>-</b>	<b>400</b>	<b>11,700</b>
230	Wages & Benefits	446,522	443,708	469,132	528,591	525,325	679,918
230	Operations & Maintenance	140,378	128,122	88,920	274,795	140,750	346,500
230	Capital Outlay	-	-	25,185	27,000	-	65,000
230	Capital Projects	-	-	-	-	-	200,000
	<b>230 - State Gas Tax Total</b>	<b>586,900</b>	<b>571,830</b>	<b>583,237</b>	<b>830,386</b>	<b>666,075</b>	<b>1,291,418</b>
232	Operations & Maintenance	43,455	42,632	27,957	82,500	41,500	97,500
	<b>232 - County Park Bond Total</b>	<b>43,455</b>	<b>42,632</b>	<b>27,957</b>	<b>82,500</b>	<b>41,500</b>	<b>97,500</b>
233	Wages & Benefits	-	-	-	13,404	-	67,415
233	Capital Projects	50,856	270,116	343,453	679,431	31,773	300,000
	<b>233 - Measure R Total</b>	<b>50,856</b>	<b>270,116</b>	<b>343,453</b>	<b>692,835</b>	<b>31,773</b>	<b>367,415</b>
234	Capital Projects	-	-	-	-	-	475,000
	<b>234 - LACMTA Measure M MAT Total</b>	<b>-</b>	<b>-</b>	<b>-</b>	<b>-</b>	<b>-</b>	<b>475,000</b>
236	Wages & Benefits	-	-	-	13,404	13,404	67,415
236	Operations & Maintenance	-	-	-	-	-	100,000
236	Capital Projects	-	86,000	-	-	-	250,000
	<b>236 - Measure M Total</b>	<b>-</b>	<b>86,000</b>	<b>-</b>	<b>13,404</b>	<b>13,404</b>	<b>417,415</b>
237	Capital Projects	-	462,291	451,157	-	-	585,093
	<b>237 - Road Maint. &amp; Rehab. Acct. Total</b>	<b>-</b>	<b>462,291</b>	<b>451,157</b>	<b>-</b>	<b>-</b>	<b>585,093</b>
238	Capital Outlay	-	20,000	-	-	-	-
238	Capital Projects	7,281	121,567	1,151	-	-	-
	<b>238 - MSRC Grant Total</b>	<b>7,281</b>	<b>141,567</b>	<b>1,151</b>	<b>-</b>	<b>-</b>	<b>-</b>



Fd	Category/Fund	Actual 2018/19	Actual 2019/20	Actual 2020/21	Budgeted 2021/22	Estimated 2021/22	Adopted 2022/23
239	Wages & Benefits	514	35,811	24,495	33,947	37,727	35,270
239	Operations & Maintenance	-	51,641	16,074	195,280	191,500	255,000
239	Capital Projects	-	21,335	-	-	-	5,000
	<b>239 - Measure W Total</b>	<b>514</b>	<b>108,787</b>	<b>40,570</b>	<b>229,227</b>	<b>229,227</b>	<b>295,270</b>
240	Capital Projects	-	-	-	-	-	250,000
	<b>240 - Measure M MSP Total</b>	<b>-</b>	<b>-</b>	<b>-</b>	<b>-</b>	<b>-</b>	<b>250,000</b>
241	Wages & Benefits	-	77,957	32,947	-	-	57,083
	<b>241 - Measure H Total</b>	<b>-</b>	<b>77,957</b>	<b>32,947</b>	<b>-</b>	<b>-</b>	<b>57,083</b>
242	Capital Projects	-	148,350	(2,182)	47,890	10,000	-
	<b>242 - Prop C Exchange Funds Total</b>	<b>-</b>	<b>148,350</b>	<b>(2,182)</b>	<b>47,890</b>	<b>10,000</b>	<b>-</b>
245	Capital Projects	22,735	38,041	-	-	-	25,000
	<b>245 - Bike &amp; Pedestrian Paths Total</b>	<b>22,735</b>	<b>38,041</b>	<b>-</b>	<b>-</b>	<b>-</b>	<b>25,000</b>
247	Operations & Maintenance	-	-	-	-	-	50,000
	<b>247 - SGVCOG Grant Total</b>	<b>-</b>	<b>-</b>	<b>-</b>	<b>-</b>	<b>-</b>	<b>50,000</b>
248	Capital Projects	111,666	163,178	7,830	-	-	-
	<b>248 - BTA Grants Total</b>	<b>111,666</b>	<b>163,178</b>	<b>7,830</b>	<b>-</b>	<b>-</b>	<b>-</b>
249	Operations & Maintenance	299,800	-	10,745	652,797	200,000	-
	<b>249 - Golden Streets Grant Total</b>	<b>299,800</b>	<b>-</b>	<b>10,745</b>	<b>652,797</b>	<b>200,000</b>	<b>-</b>
255	Capital Projects	-	-	-	-	-	450,000
	<b>255 - Capital Growth Total</b>	<b>-</b>	<b>-</b>	<b>-</b>	<b>-</b>	<b>-</b>	<b>450,000</b>
260	Operations & Maintenance	28,404	31,026	62,980	42,000	42,000	26,281
260	Capital Projects	115,076	-	-	216,567	-	105,126
	<b>260 - CDBG Total</b>	<b>143,480</b>	<b>31,026</b>	<b>62,980</b>	<b>258,567</b>	<b>42,000</b>	<b>131,407</b>
270	Operations & Maintenance	8,193	-	-	10,000	20,000	10,000
270	Capital Outlay	-	-	-	50,000	-	50,000
	<b>270 - Asset Forfeiture Total</b>	<b>8,193</b>	<b>-</b>	<b>-</b>	<b>60,000</b>	<b>20,000</b>	<b>60,000</b>
272	Operations & Maintenance	-	-	-	3,500	1,000	-
272	Capital Outlay	63,126	24,100	24,478	130,000	100,000	130,000
	<b>272 - Police Grants - State (COPS) Total</b>	<b>63,126</b>	<b>24,100</b>	<b>24,478</b>	<b>133,500</b>	<b>101,000</b>	<b>130,000</b>
274	Capital Outlay	-	-	-	62,680	-	1,240
	<b>274 - Homeland Security Grant Total</b>	<b>-</b>	<b>-</b>	<b>-</b>	<b>62,680</b>	<b>-</b>	<b>1,240</b>
275	Operations & Maintenance	-	-	18,050	25,870	-	-
275	Capital Projects	83,374	-	-	-	-	825,000
	<b>275 - Park Impact Fees Total</b>	<b>83,374</b>	<b>-</b>	<b>18,050</b>	<b>25,870</b>	<b>-</b>	<b>825,000</b>
277	Wages & Benefits	-	270	-	-	-	-
277	Operations & Maintenance	5,528	-	-	-	-	-
277	Capital Projects	2,720	-	-	-	-	554,365
	<b>277 - HSIP Grant Total</b>	<b>8,248</b>	<b>270</b>	<b>-</b>	<b>-</b>	<b>-</b>	<b>554,365</b>

Fd	Category/Fund	Actual 2018/19	Actual 2019/20	Actual 2020/21	Budgeted 2021/22	Estimated 2021/22	Adopted 2022/23
278	Operations & Maintenance	-	-	-	150,000	-	-
	<b>278 - Housing Element</b>	-	-	-	<b>150,000</b>	-	-
	<b>Grant Total</b>	-	-	-	<b>150,000</b>	-	-
295	Operations & Maintenance	1,104,772	976,192	1,077,602	1,311,398	1,240,728	1,298,815
	295 Other Expenses	53,366	54,372	53,791	-	-	-
	295 Capital Projects	-	-	-	100,000	-	750,000
	<b>295 - Arroyo Seco Golf</b>	<b>1,158,138</b>	<b>1,030,564</b>	<b>1,131,393</b>	<b>1,411,398</b>	<b>1,240,728</b>	<b>2,048,815</b>
	<b>Course Total</b>	<b>1,158,138</b>	<b>1,030,564</b>	<b>1,131,393</b>	<b>1,411,398</b>	<b>1,240,728</b>	<b>2,048,815</b>
310	Wages & Benefits	3,375	-	0	-	-	-
	310 Operations & Maintenance	568,266	196,987	184,839	177,755	185,000	425,808
	<b>310 - Sewer Capital</b>	<b>571,641</b>	<b>196,987</b>	<b>184,839</b>	<b>177,755</b>	<b>185,000</b>	<b>425,808</b>
	<b>Projects Total</b>	<b>571,641</b>	<b>196,987</b>	<b>184,839</b>	<b>177,755</b>	<b>185,000</b>	<b>425,808</b>
327	Capital Projects	800,000	-	-	-	-	-
	<b>327 - 2000 Tax Allocation</b>	<b>800,000</b>	-	-	-	-	-
	<b>Bonds Total</b>	<b>800,000</b>	-	-	-	-	-
500	Wages & Benefits	1,372,443	1,649,908	1,710,650	1,862,788	1,877,488	2,079,508
	500 Operations & Maintenance	3,710,117	3,046,082	3,293,633	5,444,942	4,574,741	5,690,111
	500 Capital Outlay	42,919	56,579	32,708	204,000	-	460,000
	500 Other Expenses	1,108,290	1,879,766	763,692	-	-	-
	500 Transfer Out	3,152,576	2,977,494	2,983,137	3,135,309	3,135,309	3,006,226
	500 Capital Projects	0	188,163	10,061	1,931,185	16,046	1,278,000
	<b>500 - Water Total</b>	<b>9,386,345</b>	<b>9,797,991</b>	<b>8,793,881</b>	<b>12,578,224</b>	<b>9,603,584</b>	<b>12,513,845</b>
503	Wages & Benefits	5,703	107,314	102,376	140,516	131,651	51,195
	503 Operations & Maintenance	40,725	20,909	25,678	159,200	45,210	159,200
	503 Capital Outlay	-	-	-	40,000	-	-
	503 Capital Projects	-	31,453	50,839	120,000	-	-
	<b>503 - Water Efficiency Fund</b>	<b>46,427</b>	<b>159,676</b>	<b>178,893</b>	<b>459,716</b>	<b>176,861</b>	<b>210,395</b>
	<b>Total</b>	<b>46,427</b>	<b>159,676</b>	<b>178,893</b>	<b>459,716</b>	<b>176,861</b>	<b>210,395</b>
505	Operations & Maintenance	1,645,594	1,622,075	1,595,899	2,241,100	2,546,250	2,501,050
	<b>505 - 2016 Water Revenue</b>	<b>1,645,594</b>	<b>1,622,075</b>	<b>1,595,899</b>	<b>2,241,100</b>	<b>2,546,250</b>	<b>2,501,050</b>
	<b>Bonds Total</b>	<b>1,645,594</b>	<b>1,622,075</b>	<b>1,595,899</b>	<b>2,241,100</b>	<b>2,546,250</b>	<b>2,501,050</b>
506	Operations & Maintenance	5,696	33,229	104,607	51,280	51,280	264,966
	<b>505 - 2016 Water Revenue</b>	<b>5,696</b>	<b>33,229</b>	<b>104,607</b>	<b>51,280</b>	<b>51,280</b>	<b>264,966</b>
	<b>Bonds Total</b>	<b>5,696</b>	<b>33,229</b>	<b>104,607</b>	<b>51,280</b>	<b>51,280</b>	<b>264,966</b>
550	Operations & Maintenance	165,175	145,642	129,376	111,276	152,000	531,676
	<b>550 - Public Financing</b>	<b>165,175</b>	<b>145,642</b>	<b>129,376</b>	<b>111,276</b>	<b>152,000</b>	<b>531,676</b>
	<b>Authority Total</b>	<b>165,175</b>	<b>145,642</b>	<b>129,376</b>	<b>111,276</b>	<b>152,000</b>	<b>531,676</b>
927	Transfer Out	195,617	193,809	196,639	195,800	195,800	196,500
	<b>927 - Redev. Oblig.</b>	<b>195,617</b>	<b>193,809</b>	<b>196,639</b>	<b>195,800</b>	<b>195,800</b>	<b>196,500</b>
	<b>Retirement Total</b>	<b>195,617</b>	<b>193,809</b>	<b>196,639</b>	<b>195,800</b>	<b>195,800</b>	<b>196,500</b>
	<b>CITYWIDE TOTAL</b>	<b>46,070,659</b>	<b>51,597,516</b>	<b>50,885,132</b>	<b>64,671,066</b>	<b>53,802,348</b>	<b>75,721,823</b>

## General Fund Revenue Summary

Revenue Category	Actual	Actual	Actual	Budgeted	Estimated	Adopted
	2018/19	2019/20	2020/21	2021/22	2021/22	2022/23
Property Taxes	15,368,198	15,491,557	16,773,318	16,490,087	17,447,789	18,140,368
Assessments & Special Taxes	330,941	342,237	347,931	357,170	357,170	360,000
Sales Taxes	2,563,117	2,864,474	5,132,645	4,836,713	5,601,838	5,806,000
Utility Users Taxes	3,228,320	3,445,454	3,738,531	3,383,000	4,260,000	4,299,703
Franchise Fees	1,132,910	950,130	1,200,408	1,169,000	1,212,000	1,217,000
License & Permits	892,560	861,697	808,280	819,280	903,280	903,280
Fines & Forfeitures	339,636	264,601	143,449	265,000	265,000	140,000
Use of Money & Property	1,057,074	989,984	4,788,970	438,500	398,500	508,500
Other Agencies	711,179	64,239	955,205	345,000	345,000	6,404,235
Current Services	3,082,342	2,985,842	3,079,621	3,276,000	3,456,000	3,877,200
All Other Revenues	(2,130,764)	74,367	185,338	89,500	84,500	84,500
Reimbursement From Other Funds	483,384	483,384	483,384	483,384	483,384	483,384
<b>Total GF Revenues</b>	<b>27,058,896</b>	<b>28,817,965</b>	<b>37,637,080</b>	<b>31,952,634</b>	<b>34,814,461</b>	<b>42,224,170</b>

## General Fund Expenditure Summary

Department/Program Exp	Actual 2018/19	Actual 2019/20	Actual 2020/21	Budgeted 2021/22	Estimated 2021/22	Adopted 2022/23
City Council	41,990	45,401	35,890	50,119	50,162	49,194
City Manager	1,142,872	1,512,868	1,577,656	813,119	745,940	1,089,081
Management Services						
Management Services	-	-	-	251,660	215,829	459,346
City Clerk	281,872	113,311	115,512	329,711	307,700	409,359
Elections	58,244	185,743	76,843	165,500	52,750	166,000
Human Resources	453,421	324,830	350,761	685,224	727,405	762,848
Transportation Planning	86,257	12,835	287	-	90	-
Legal Services	331,356	492,566	607,285	450,000	450,000	450,000
Information Systems	547,079	573,881	541,110	601,850	702,250	764,200
Finance						
Finance	1,082,072	755,116	871,011	967,676	903,836	875,851
City Treasurer	9,165	9,211	8,444	9,250	9,250	8,752
Non-Dept/Overhead	1,044,550	1,060,512	996,366	2,514,682	1,786,000	8,446,340
Police	8,391,436	9,171,740	10,398,243	9,960,831	9,956,435	10,684,973
Fire						
Fire	4,695,243	5,435,419	6,315,749	6,292,549	6,605,019	6,580,280
Emergency Preparedness	386,516	91,913	31,932	55,000	40,000	55,000
Public Works						
Admin & Engineering	614,100	586,534	618,493	1,017,348	744,746	773,121
Environmental Services	44,051	54	653	83,410	64,210	304,979
Park Maintenance	493,227	497,591	476,793	672,292	496,997	906,969
Facilities Maintenance	640,250	799,206	826,985	971,565	1,002,645	1,018,059
Community Development	1,116,412	1,876,257	1,806,432	3,483,795	2,629,503	2,994,886
Library	1,672,375	1,525,685	1,608,369	1,849,686	1,817,646	1,867,814
Community Services						
Senior Services	336,850	330,809	202,374	396,764	322,451	427,928
Community Services	192,289	172,667	217,223	214,635	201,258	338,866
Recreation and Youth Services	796,066	656,232	323,135	848,404	803,016	771,205
Capital Projects	213,344	-	-	-	-	795,000
Misc/Transfers Out	1,860,956	2,451,729	2,521,877	1,498,281	1,498,281	721,562
<b>Total GF Expenditures</b>	<b>26,531,994</b>	<b>28,682,111</b>	<b>30,529,425</b>	<b>34,183,351</b>	<b>32,133,420</b>	<b>41,721,612</b>

* Additional Transfer from Undesignated Reserve to CTC Traffic Improvement	-
* Additional Transfer from Undesignated Reserve to Street Light and Landscape	383,079
* Additional Transfer from Undesignated Reserve to Bike & Pedestrian Path	-
* Additional Transfer from Undesignated Reserve to Open Street Grant	-
* Additional Transfer from Undesignated Reserve to CDBG	-
* Additional Transfer from Undesignated Reserve to SR110 General Fund Reserve	338,483
<b>Total Transfers from Reserves</b>	<b>721,562</b>

## Capital Improvement Projects

Acct	Tsk	Account Title	Actual 2018/19	Actual 2019/20	Actual 2020/21	Budgeted 2021/22	Estimated 2021/22	Adopted 2022/23
9160	000	Arroyo Seco Bike & Pedestrian Trail	6,485	-	-	-	-	-
9192	000	Signal Software Improvements	8,260	-	-	-	-	-
9203	000	Street Repairs	192,542	-	-	-	-	-
9264	000	Sidewalk Repairs	6,057	-	-	-	-	-
9149	000	VoiP Phone System Installation	-	-	-	-	-	200,000
9186	000	CD Permit Management Software	-	-	-	-	-	150,000
9187	000	CD Digital Records Scanning & Document Mgmt	-	-	-	-	-	45,000
9188	000	Civic Center/City Hall EV Charging Systems	-	-	-	-	-	350,000
9189	000	Arroyo Park EV Charging Systems	-	-	-	-	-	50,000
<b>101 - GENERAL FUND TOTAL</b>			<b>213,344</b>	<b>-</b>	<b>-</b>	<b>-</b>	<b>-</b>	<b>795,000</b>
9010	000	CIP Expense	-	-	-	-	-	-
9203	001	Street Repairs	577,516	998,213	107,055	2,313,936	15,500	-
9287	000	Sidewalk, Curb & Gutter Imprvm	(22,735)	-	-	-	-	-
<b>104 - STREET IMPROVEMENTS PROGRAM TOTAL</b>			<b>554,781</b>	<b>998,213</b>	<b>107,055</b>	<b>2,313,936</b>	<b>15,500</b>	<b>-</b>
9000	000	CIP for Budgeting	2,948	-	-	-	-	-
9010	000	CIP Expenses	-	-	449,315	359,810	400,000	-
9258	000	WMB Waterproofing/Rehab	238,833	458	-	-	-	-
9258	001	WMB Floor Resurfacing - 2022	-	-	-	20,500	20,500	-
9404	000	City Hall Facilities Assessment	-	-	-	100,000	-	100,000
9321	000	Library Security Camera System.	-	-	-	-	20,000	-
9206	000	825 Mission Yard Security Gates	-	-	-	-	160,000	-
9301	000	Library HVAC Repairs	-	-	-	-	-	25,000
9269	000	War Memorial HVAC Repairs	-	-	-	-	-	25,000
9224	000	Citywide Facilities Repairs	-	-	-	-	-	150,000
9322	000	Library ADA Ramp Lighting and Improvements	-	-	-	-	-	20,000
9230	000	PD Front Lobby Remodel	-	-	-	-	-	16,000
9229	000	PD Locker Room Remodel	-	-	-	-	-	180,000
9231	000	PD Briefing Room Update	-	-	-	-	-	18,000
9232	000	PD 1st Floor Interior Paint, Drywall, & Millwork	-	-	-	-	-	12,000
9226	000	FD Fire Station Front Bay Apparatus Door Replacement	-	-	-	-	-	80,000
9242	000	War Memorial Sound and Audio/Visual Equipment	-	-	-	-	-	50,000
9273	000	Recreation Facilities Key System	-	-	-	-	-	75,000
<b>105 - FACILITIES &amp; EQUIP. REPLACEMENT TOTAL</b>			<b>241,781</b>	<b>458</b>	<b>449,315</b>	<b>480,310</b>	<b>600,500</b>	<b>751,000</b>
9161	000	North-South Corridor ITS Deployment	-	-	-	-	-	338,483
<b>108 - SR110 GENERAL FUND RESERVE TOT.</b>			<b>-</b>	<b>-</b>	<b>-</b>	<b>-</b>	<b>-</b>	<b>338,483</b>
9395	000	Arroyo Seco Sewer Lift Station	-	-	-	114,000	-	-
<b>205 - PROP "A" TOTAL</b>			<b>-</b>	<b>-</b>	<b>-</b>	<b>114,000</b>	<b>-</b>	<b>-</b>
9209	000	Fair Oaks Traffic Control	-	-	-	24,900	-	-
9406	000	Natural Gas Compressor Repair	-	-	-	28,000	-	-
9203	000	Street Repairs - 2023	-	-	-	-	-	300,000
<b>207 - PROP "C" TOTAL</b>			<b>-</b>	<b>-</b>	<b>-</b>	<b>52,900</b>	<b>-</b>	<b>300,000</b>

Acct	Tsk	Account Title	Actual 2018/19	Actual 2019/20	Actual 2020/21	Budgeted 2021/22	Estimated 2021/22	Adopted 2022/23
9160	000	Arroyo Seco Bike & Pedestrian Trail	2,122	5,000	-	-	-	-
9191	000	Orange Grove Signal	6,553	218,956	125,801	22,767	18,100	-
<b>208 - TEA/METRO TOTAL</b>			<b>8,675</b>	<b>223,956</b>	<b>125,801</b>	<b>22,767</b>	<b>18,100</b>	<b>-</b>
9999	000	Depreciation	173,544	268,800	-	-	-	-
9010	000	CIP Expense	-	17,370	473,091	-	-	-
9403	000	Integrated Water & Wastewater	-	-	-	272,985	64,394	-
9407	000	CMMS/Work Order System/GIS	-	-	-	70,000	-	-
9408	000	Sewer System Repair, Rehab & Replcmnt	-	-	-	-	-	500,000
<b>210 - SEWER TOTAL</b>			<b>173,544</b>	<b>286,170</b>	<b>473,091</b>	<b>342,985</b>	<b>64,394</b>	<b>500,000</b>
9186	000	CD Permit Management Software	-	-	-	-	-	160,000
<b>213 - SB2 PLANNING GRANT TOTAL</b>			<b>-</b>	<b>-</b>	<b>-</b>	<b>-</b>	<b>-</b>	<b>160,000</b>
9311	000	SR 110 Hook Ramp Proj. - City	2,497	-	3,211	-	-	-
<b>214 - ROGAN HR5394 GRANT TOTAL</b>			<b>2,497</b>	<b>-</b>	<b>3,211</b>	<b>-</b>	<b>-</b>	<b>-</b>
9203	001	Street Repairs - 2023	-	-	-	-	-	200,000
<b>230 - STATE GAS TAX TOTAL</b>			<b>-</b>	<b>-</b>	<b>-</b>	<b>-</b>	<b>-</b>	<b>200,000</b>
9354	000	Monterey Road Improvements	50,856	270,116	343,453	79,431	31,773	-
9210	000	Fair Oaks Corridor Improvement	-	-	-	600,000	-	-
9203	000	Street Repairs - 2023	-	-	-	-	-	300,000
<b>233 - MEASURE R TOTAL</b>			<b>50,856</b>	<b>270,116</b>	<b>343,453</b>	<b>679,431</b>	<b>31,773</b>	<b>300,000</b>
9102	000	Fremont/Huntington Mobility Active Transportation Project	-	-	-	-	-	475,000
<b>234 - LACMTA MEASURE M MAT TOTAL</b>			<b>-</b>	<b>-</b>	<b>-</b>	<b>-</b>	<b>-</b>	<b>475,000</b>
9000	000	CIP for Budgeting	-	86,000	-	-	-	-
9203	003	Street Repairs - 2023	-	-	-	-	-	250,000
<b>236 - MEASURE M TOTAL</b>			<b>-</b>	<b>86,000</b>	<b>-</b>	<b>-</b>	<b>-</b>	<b>250,000</b>
9010	000	CIP Expenses	-	462,291	451,157	-	-	-
9203	000	Street Repairs - 2023	-	-	-	-	-	585,093
<b>237 - ROAD MAINT. &amp; REHAB. ACCT. TOTAL</b>			<b>-</b>	<b>462,291</b>	<b>451,157</b>	<b>-</b>	<b>-</b>	<b>585,093</b>
9307	000	CNG Fueling Station (MSRC)	7,281	121,567	1,151	-	-	-
<b>238 - MSRC GRANT TOTAL</b>			<b>7,281</b>	<b>121,567</b>	<b>1,151</b>	<b>-</b>	<b>-</b>	<b>-</b>
9000	000	CIP Expenses	-	21,335	-	-	-	-
9364	000	Rio Hondo LRS - Alhambra Wash Treatment System	-	-	-	-	-	5,000
<b>239 - MEASURE W TOTAL</b>			<b>-</b>	<b>21,335</b>	<b>-</b>	<b>-</b>	<b>-</b>	<b>5,000</b>
9290	000	Grevalia & Fair Oaks Intersection Improvements	-	-	-	-	-	50,000
9350	000	Pedestrian Crossing Devices	-	-	-	-	-	200,000
<b>240 - MEASURE M MSP TOTAL</b>			<b>-</b>	<b>-</b>	<b>-</b>	<b>-</b>	<b>-</b>	<b>250,000</b>
9354	000	Monterey Road Improvements	-	148,350	(2,182)	47,890	10,000	-
<b>242 - PROP C EXCHANGE FUNDS</b>			<b>-</b>	<b>148,350</b>	<b>(2,182)</b>	<b>47,890</b>	<b>10,000</b>	<b>-</b>

Acct	Tsk	Account Title	Actual 2018/19	Actual 2019/20	Actual 2020/21	Budgeted 2021/22	Estimated 2021/22	Adopted 2022/23
9190	000	Bicycle Parking	-	38,041	-	-	-	-
9287	000	Sidewalk, Curb & Gutter Imprvm	22,735	-	-	-	-	-
9203	000	Street Repairs - 2023	-	-	-	-	-	25,000
<b>245 - BIKE &amp; PEDESTRIAN PATHS TOTAL</b>			<b>22,735</b>	<b>38,041</b>	<b>-</b>	<b>-</b>	<b>-</b>	<b>25,000</b>
9190	000	Bicycle Parking	-	163,178	7,830	-	-	-
9387	000	Bikeway Improvement	101,377	-	-	-	-	-
9388	000	Bicycle Parking	10,289	-	-	-	-	-
<b>248 - BTA GRANTS TOTAL</b>			<b>111,666</b>	<b>163,178</b>	<b>7,830</b>	<b>-</b>	<b>-</b>	<b>-</b>
9161	000	North-South Corridor ITS Deployment Design	-	-	-	-	-	450,000
<b>255 - CAPITAL GROWTH TOTAL</b>			<b>-</b>	<b>-</b>	<b>-</b>	<b>-</b>	<b>-</b>	<b>450,000</b>
9264	000	Sidewalk Repairs	115,076	-	-	216,567	-	105,126
<b>260 - CDBG TOTAL</b>			<b>115,076</b>	<b>-</b>	<b>-</b>	<b>216,567</b>	<b>-</b>	<b>105,126</b>
9160	000	Arroyo Seco Bike & Pedestrian Trail	70,500	-	-	-	-	-
9190	000	Dog Park	12,874	-	-	-	-	-
9033	000	Grevalia & Berkshire Pocket Parks	-	-	-	-	-	825,000
<b>275 - PARK IMPACT FEES TOTAL</b>			<b>83,374</b>	<b>-</b>	<b>-</b>	<b>-</b>	<b>-</b>	<b>825,000</b>
9192	000	Signal Software Improvements	2,720	-	-	-	-	315,900
9351	000	Rectangular Rapid Flashing Beacon:	-	-	-	-	-	238,465
<b>277 - HSIP GRANT TOTAL</b>			<b>2,720</b>	<b>-</b>	<b>-</b>	<b>-</b>	<b>-</b>	<b>554,365</b>
9999	000	Depreciation	53,366	54,372	-	-	-	-
9157	000	Golf Course/Driving Range Netting Replacement	-	-	-	100,000	-	750,000
<b>295 - ARROYO SECO GOLF COURSE TOTAL</b>			<b>53,366</b>	<b>54,372</b>	<b>-</b>	<b>100,000</b>	<b>-</b>	<b>750,000</b>
9999	000	Depreciation	1,219,634	1,220,757	1,426,795	-	-	-
9010	000	CIP Expenses	-	121,975	7,256	-	-	-
9289	000	Graves Reservoir	-	-	2,805	116,557	165	-
9300	000	Annual Water Main Repairs	0	66,188	293,178	1,134,628	15,881	1,000,000
9407	000	CMMS/Work Order System/GIS	-	-	-	50,000	-	-
9408	000	Elevated Tanks - Raymond & Bilikie	-	-	-	80,000	-	40,000
9409	000	Westside Reservoir	-	-	-	550,000	-	-
9348	000	Water Facility Site Improvements	-	-	-	-	-	88,000
9349	000	Advanced Metering Infrastructure (AMI)	-	-	-	-	-	150,000
<b>500 - WATER TOTAL</b>			<b>1,219,634</b>	<b>1,408,920</b>	<b>1,730,034</b>	<b>1,931,185</b>	<b>16,046</b>	<b>1,278,000</b>
9010	000	CIP Expenses	-	31,453	50,839	-	-	-
9410	000	Climate Action Plan	-	-	-	120,000	-	-
<b>503 - WATER EFFICIENCY FUND TOTAL</b>			<b>-</b>	<b>31,453</b>	<b>50,839</b>	<b>120,000</b>	<b>-</b>	<b>-</b>
<b>GRAND TOTAL</b>			<b>2,861,331</b>	<b>4,314,420</b>	<b>3,740,754</b>	<b>6,421,971</b>	<b>756,313</b>	<b>8,897,067</b>

## City Council

### Fiscal Year 2022-23 Budget Snapshot

#### Overview

The City Council is the elected legislative body of the City. The City Council consists of a Mayor and four Councilmembers, each elected at large for four overlapping terms. The City Council represents the City's citizens, analyzes and approves all laws and policies, authorizes all expenditures through the budget, and directs the administration of the City government through the City Manager.

#### Notable Changes – Wages and Benefits

No significant changes to Wages and Benefits.

#### Notable Changes – Operations and Maintenance

No items budgeted for Operations and Maintenance.

#### Capital Outlay

No items budgeted for Capital Outlay.





## City Council / 101-1011

### Budget Summary

EXPENDITURE SUMMARY	Actual	Actual	Actual	Budgeted	Estimated	Adopted
	2018/19	2019/20	2020/21	2021/22	2021/22	2022/23
Wages & Benefits	22,230	22,466	15,653	22,519	17,562	18,594
Operations & Maintenance	19,760	22,935	20,236	27,600	32,600	30,600
<b>Total Expenses by Category</b>	<b>41,990</b>	<b>45,401</b>	<b>35,890</b>	<b>50,119</b>	<b>50,162</b>	<b>49,194</b>
[101-1011] City Council	41,990	45,401	35,890	50,119	50,162	49,194
<b>Total Expenses by Program</b>	<b>41,990</b>	<b>45,401</b>	<b>35,890</b>	<b>50,119</b>	<b>50,162</b>	<b>49,194</b>

### Authorized Positions

Michael A. Cacciotti, Mayor Jon Primuth, Mayor Pro Tem Jack Donovan, Councilmember Diana Mahmud, Councilmember Evelyn G. Zneimer, Councilmember
---

## Budget Detail

Acct	Tsk	Account Title	Actual	Actual	Actual	Budgeted	Estimated	Adopted
			2018/19	2019/20	2020/21	2021/22	2021/22	2022/23
7000	000	Salaries - Permanent	20,340	5,460	2,120	21,840	6,000	18,000
7010	000	Salaries - Temp / Part	1,500	16,460	12,880	-	10,680	-
7110	000	Workers Compensation	74	228	163	349	349	333
7170	000	FICA - Medicare	317	318	490	330	533	261
		<WAGES & BENEFITS>	22,230	22,466	15,653	22,519	17,562	18,594
8000	000	Office Supplies	-	-	-	-	-	-
8010	000	Postage	199	149	206	100	100	100
8020	000	Special Department Expense	9,003	4,640	1,404	2,000	5,000	2,000
8021	000	Discretionary Fund Program	5,231	9,490	15,376	20,000	20,000	20,000
8060	000	Dues & Memberships	-	150	3,200	500	500	500
8090	000	Conference & Meeting Expense	5,326	8,507	50	5,000	7,000	8,000
		<OPERATIONS & MAINTENANCE>	19,760	22,935	20,236	27,600	32,600	30,600
<b>[101-1011] City Council Total</b>			<b>41,990</b>	<b>45,401</b>	<b>35,890</b>	<b>50,119</b>	<b>50,162</b>	<b>49,194</b>

## PERSONNEL SERVICES

7000 Regular Salaries

Funds \$300 monthly stipend for City Councilmembers. Includes cell phone allowance. Councilmembers are subject to Medicare withholding and Workers Compensation coverage.

## OPERATIONS &amp; MAINTENANCE

8010 Postage

Funds postage meter charges and postage for City Council mail (\$100).

8020 Special Department Expense

Funds City Council business cards, promotional items, badges, plaques, nameplates, supplies, calendars, photography (\$1,000); proclamation and certificate supplies (\$500); special requests for City Council meetings and unanticipated department expenses (\$500). (Total \$2,000)

8021 Discretionary Fund Program

Funds a public purpose benefitting the City. Each Councilmember is allotted \$4,000. (Total \$20,000)

8060 Dues/Memberships/Subscriptions

Funds individual councilmember memberships in organizations (\$500).

8090 Conference and Meeting Expense

Funds City Council to attend conferences and meetings, including parking and mileage, meals for regular and special City Council meetings, receptions, and budget sessions; strategic planning sessions: logistics, refreshments, supplies, recording; purchase of meeting-related presentation materials, accessories, and supplies for tablets and related devices (\$8,000).

## City Manager

### Fiscal Year 2022-23 Budget Snapshot

#### Overview

The City Manager is appointed by the City Council and serves as the Chief Administrative Officer, ensuring that the policies of the Mayor and City Council are executed effectively and efficiently. Specific areas of responsibility include oversight of seven operating departments, public information and public engagement, legislative tracking, following up on citizen concerns, providing recommendations to promote organizational efficiency and overseeing the development and presentation of the annual budget.

The City's Economic Development Division is housed under the City Manager's Office, and is the liaison to the business community, focused on efforts to strengthen and grow the local economy, and serves as a liaison to business affairs at City Hall. The Division oversees the communications and engagement efforts of the City, including marketing, branding social media and the City's website.

#### Notable Changes – Wages and Benefits

Due to organizational restructuring, City Manager has become its own department and is now separated from Management services. City Manager has 5 FTEs for Fiscal Year 2022-23. One part-time management intern has been added.

#### Notable Changes – Operations and Maintenance

No items budgeted for Operations and Maintenance.

#### Capital Outlay

No items budgeted for Capital Outlay.

**Budget Summary**

<b>EXPENDITURE SUMMARY</b>	<b>Actual 2018/19</b>	<b>Actual 2019/20</b>	<b>Actual 2020/21</b>	<b>Budgeted 2021/22</b>	<b>Estimated 2021/22</b>	<b>Adopted 2022/23</b>
Wages & Benefits	1,013,499	1,350,983	1,363,498	664,419	597,240	877,131
Operations & Maintenance	289,373	269,886	319,658	256,700	256,700	322,450
Capital Outlay	-	-	-	-	-	-
<b>Total Expenses by Category</b>	<b>1,302,872</b>	<b>1,620,868</b>	<b>1,683,156</b>	<b>921,119</b>	<b>853,940</b>	<b>1,199,581</b>
[101-2011] City Manager	1,142,872	1,457,590	1,577,395	807,719	740,540	1,045,681
[101-2012] Economic Development	-	55,278	261	5,400	5,400	43,400
[220-2301] Community Promotion	160,000	108,000	105,500	108,000	108,000	110,500
<b>Total Expenses by Program</b>	<b>1,302,872</b>	<b>1,620,868</b>	<b>1,683,156</b>	<b>921,119</b>	<b>853,940</b>	<b>1,199,581</b>

**Authorized Positions**

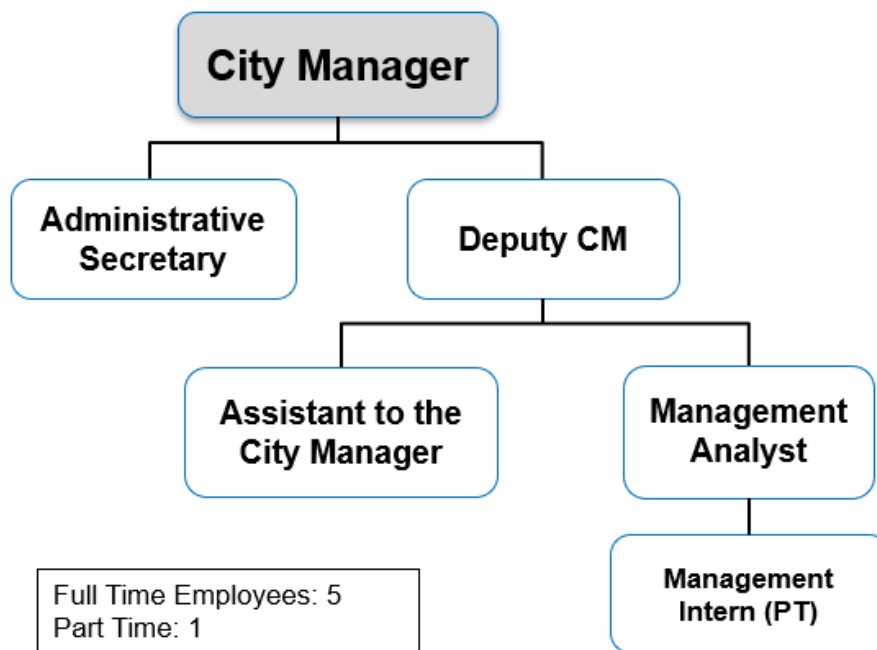

## City Manager / 101-2011

### Budget Detail

Acct	Tsk	Account Title	Actual	Actual	Actual	Budgeted*	Estimated*	Adopted**
			2018/19	2019/20	2020/21	2021/22	2021/22	2022/23
7000	000	Salaries - Permanent	615,878	879,831	815,286	443,512	396,333	587,377
7010	000	Salaries - Temp / Part	154,249	96,744	219,067	55,000	35,000	35,000
7011	000	Salaries - PT Stipend	-	-	-	-	-	-
7020	000	Overtime	-	187	2,929	-	-	-
7040	000	Holiday	-	8,103	14,082	-	-	-
7055	000	IOD - Non Safety	-	-	-	-	-	-
7070	000	Leave Buyback	4,029	2,987	-	4,225	4,225	27,000
7100	000	Retirement	137,974	251,744	185,649	115,976	115,976	144,439
7108	000	Deferred Compensation	4,687	7,438	36,687	3,942	3,942	4,542
7110	000	Workers Compensation	3,890	12,017	12,311	8,781	8,781	11,569
7120	000	Disability Insurance	4,335	-	-	-	-	-
7130	000	Group Health Insurance	63,835	63,472	51,707	23,758	23,758	53,112
7140	000	Vision Insurance	1,461	1,586	1,247	666	666	1,080
7150	000	Dental Insurance	4,441	5,025	4,432	2,498	2,498	4,050
7160	000	Life Insurance	542	745	592	275	275	446
7170	000	FICA - Medicare	12,876	15,630	17,509	5,786	5,786	8,517
7180	000	Car/Uniform Allowance	5,300	5,475	2,000	-	-	-
		<WAGES & BENEFITS>	1,013,499	1,350,983	1,363,498	664,419	597,240	877,131
8000	000	Office Supplies	9,093	5,640	4,428	10,000	10,000	10,000
8010	000	Postage	417	803	370	300	300	2,000
8020	000	Special Department Expense	5,003	7,615	1,630	6,000	6,000	15,000
8050	000	Printing/Duplicating	4,739	98	126	2,000	2,000	6,000
8060	000	Dues & Memberships	1,330	1,115	1,025	2,000	2,000	44,100
8090	000	Conference & Meeting Expense	5,582	2,088	494	8,000	8,000	15,000
8100	000	Vehicle Maintenance	2,094	1,965	1,498	1,500	1,500	750
8110	000	Equipment Maintenance	2,085	-	-	500	500	700
8150	000	Telephone	42	-	-	-	-	-
8170	000	Professional Services	78,970	45,221	77,806	100,000	100,000	40,000
8180	000	Contract Services	20,017	42,063	116,518	3,000	3,000	10,000
8200	000	Training Expense	-	-	-	-	-	-
8272	000	CM Emergency	-	-	10,000	10,000	10,000	25,000
		<OPERATIONS & MAINTENANCE>	129,373	106,608	213,897	143,300	143,300	168,550
		<b>[101-2011] City Manager Total</b>	<b>1,142,872</b>	<b>1,457,590</b>	<b>1,577,395</b>	<b>807,719</b>	<b>740,540</b>	<b>1,045,681</b>

\*During fiscal year 2021-22, the City Manager's department was split into two departments (City Manager and Management Services). For purposes of clearer financial picture, the budgetary accounting portion of it will begin in 2022-23. The brown shading above depicts what portion would remain attributable to the City Manager's department with the balance of the true expenditures transferred to the new Management Services Department. The green shading is the new complete picture of the City Manager budget.

\*\*The Adopted amounts reflect the budget for the 5 authorized positions in FY22-23 for the City Manager's department.

## Budget Detail

### PERSONNEL SERVICES

7000 Salaries – Regular Employees

Funds the City Manager, Deputy City Manager, Assistant to the City Manager, Management Analyst, and Administrative Secretary. Refer to Appendix for a detailed allocation list.

7010 Salaries – Part-Time

Funds non-salaried part-time Management Assistant.

7070 Leave Buyback

Funds employees who opt to sell back hours of their leave balances.

### OPERATIONS & MAINTENANCE

8000 Office Supplies

Funds office supplies for the City Manager's Office (\$10,000).

8010 Postage

Funds postal expenses for City mailings, including public notice mailings, and legal printing of notices (\$2,000).

8020 Special Department Expense

Funds miscellaneous department supplies and services not considered office supplies, including Council Closed Session beverages, security for City Manager's office doors (for items not covered by CIP Security assessment), furniture, kitchen equipment, and copier paper (for City Hall second floor) (\$15,000).

8050 Printing and Duplication

Funds printing and duplication of materials, including City information brochures, signage, banners, translation services, surveys, mailings, brochures (\$4,500), stationery and business cards (\$500). (Total \$5,000)

8060 Dues, Memberships, and Subscriptions

Funds San Gabriel Valley City Manager's Association dues, International City Manager's Association dues, California City Management Foundation dues, Municipal Management Association of Southern California, City memberships in League of California Cities (\$11,002), League of California Cities-LA County (\$1,212.75), San Gabriel Valley Economic Partnership (\$2,625), the San Gabriel Valley Council of Governments\* (\$14,995), Contract Cities\* (\$3,000) and the Southern CA Association of Governments\* (\$3,049) \**partially paid by other funds*, and subscriptions to newspapers and professional publications. (Total \$44,100)

8090 Conference and Meeting Expense

Funds professional and training meetings, conference registrations including the League of California Cities Annual Conference, League of California Cities City Manager's Association Meeting, and Municipal Management Association of Southern California Annual Conference (\$15,000).

- 8100 Vehicle Maintenance and Operations  
Funds fuel, repair and maintenance of City-owned vehicles (\$750).
- 8110 Equipment Maintenance  
Funds repair, maintenance, unexpected replacement and upgrade of equipment including postage machine, fax machine and other equipment (\$700).
- 8170 Professional Services  
Funds consultant services, such as operational studies and other professional services (\$20,000); for professional services related to City Manager's Office and citywide operations (\$20,000). (Total \$40,000)
- 8180 Contract Services  
Funds City Manager Office to enter in unanticipated professional contracts services (\$10,000).
- 8272 City Manager Emergency Fund  
Funds the City Manager to respond swiftly to emergency and unanticipated needs in any operational area of the City (\$25,000).

## Economic Development / 101-2012

### Budget Detail

Acct	Tsk	Account Title	Actual 2018/19	Actual 2019/20	Actual 2020/21	Budgeted 2021/22	Estimated 2021/22	Adopted 2022/23
8050	000	Printing/Duplicating	-	-	-	-	-	8,000
8060	000	Dues & Memberships	-	-	-	-	-	3,000
8190	000	Community Engagement	-	-	-	-	-	20,000
8220	000	Communications Spec. Dept Expense	-	125	261	1,000	1,000	4,000
8230	000	Communications Prof Services	-	55,153	-	4,400	4,400	8,400
		<OPERATIONS & MAINTENANCE>	-	55,278	261	5,400	5,400	43,400
<b>[101-2012] Economic Development Total</b>			<b>-</b>	<b>55,278</b>	<b>261</b>	<b>5,400</b>	<b>5,400</b>	<b>43,400</b>

#### OPERATIONS & MAINTENANCE

##### 8050 Printing and Duplication

Funds the printing and duplication of materials, including Guide to Doing Business in South Pasadena, business mailers, surveys, informational brochures, flyers, and translation services (\$8,000).

##### 8060 Dues and Memberships

Funds membership dues for the San Gabriel Valley Economic Partnership (\$3,000).

##### 8190 Community Engagement

Funds business networking events (\$4,000), holiday lighting and décor (\$15,000), and tabling at the Farmer's Market (\$1,000). (Total \$20,000)

##### 8220 Communications - Special Department Expense

Funds contract services including Constant Contact citywide email marketing tool, and citizen inquiry tracking software (\$4,000).

##### 8230 Communications Professional Services

Funds professional services, graphic design services (\$6,000), and social media (\$2,400) to comply with Brown Act requirements. (Total \$8,400)



## Community Promotion / 220-2301

### Budget Detail

Acct	Tsk	Account Title	Actual	Actual	Actual	Budgeted	Estimated	Adopted
			2018/19	2019/20	2020/21	2021/22	2021/22	2022/23
8185	000	Chamber of Commerce	157,500	105,500	105,500	105,500	105,500	105,500
8255	000	Public Events Promotion	2,500	2,500	-	2,500	2,500	5,000
		<OPERATIONS & MAINTENANCE>	160,000	108,000	105,500	108,000	108,000	110,500
<b>[220-2301] Community Promotion Total</b>			<b>160,000</b>	<b>108,000</b>	<b>105,500</b>	<b>108,000</b>	<b>108,000</b>	<b>110,500</b>

### OPERATIONS & MAINTENANCE

#### 8185 Chamber of Commerce

Funds contracts with South Pasadena Chamber of Commerce (\$105,500).

#### 8255 Public Events Promotion

Funds public events promotion, such as City Open House event (\$5,000).

## Key Performance Indicators

The City Manager's Team is focused on improving the quality of life for residents, businesses and employees. With the move of Economic Development to the City Manager's Office, the City Manager's team is redefining community outreach and engagement, business support and service. A commitment to Strategic Plan goals and active legislative efforts ensure furthering the community's priorities while protecting and preserving quality of life in South Pasadena.

### Public Engagement/ Community Outreach

Establish and implement a targeted Community Outreach Program, including:

- 150-300 photos of the City, and Departments for marketing and documents by FY2022
- 1,000 new followers across social media by the end of FY2022
- 5,000 Neighborhood Pulse subscribers by FY2022
- Explore creation of a City app for civic engagement, service requests and programming
- Create a new City website that is user-friendly, current and well-maintained
- Strategic Plan Quarterly Updates
- Track communications outreach by assessing tools used to conduct outreach, tracking spending on such tools, and sharing impact and metric reports to City Council

### Economic Development

Develop and launch and Economic Development program:

- Business Concierge Service Program, including business visits and business review sessions with interdepartmental Economic Development Team
- Create a 'Guide to Doing Business in South Pasadena'
- Branding and marketing plan
- Host two business networking events in 2022

### Establish and Prioritize Healthy Workplace Culture

- Establish Citywide internship and professional shadowing programs
- Host quarterly Mid Manager's Meetings
- Plan and Host City Open House Event

## Management Services

### Fiscal Year 2022-23 Budget Snapshot

#### Overview

During Fiscal Year 2021-2022, the Management Services Department was reorganized and two departments were created: the City Manager's Office and the Management Services Department. The Management Services Department includes Human Resources, Risk Management, City Clerks Division, Grants Management and Information Technology (IT).

Functional areas within the Management Services Department are:

- Management Services: Information Technology, Grants Management and Special Projects
- Human Resources: Human Resources Management, Recruitment, Employee Training, Risk Management and Labor Relations
- City Clerk: Records Management, Elections, Boards, Commissions, and City Council Support

#### Notable Changes – Wages and Benefits

The new Department includes 7 FTEs and 1 PTE.

#### Notable Changes – Operations and Maintenance

Due to the reorganization, the Department has been issued new account numbers.

#### Capital Outlay

Information Technology- Equipment replacement, software licensing, and server upgrades.

Budget Summary

EXPENDITURE SUMMARY	Actual	Actual	Actual	Budgeted	Estimated	Adopted
	2018/19	2019/20	2020/21	2021/22	2021/22	2022/23
Wages & Benefits	221,616	6,764	30,959	914,294	823,634	1,057,403
Operations & Maintenance	1,446,737	1,627,845	1,647,496	1,489,650	1,552,390	1,854,350
Capital Outlay	192,141	68,556	91,035	80,000	88,000	100,000
<b>Total Expenses by Category</b>	<b>1,860,494</b>	<b>1,703,165</b>	<b>1,769,490</b>	<b>2,483,944</b>	<b>2,464,024</b>	<b>3,011,753</b>
[101-2033] City Clerk	281,872	113,311	115,512	329,711	307,700	409,359
[101-1022] Elections	58,244	185,743	76,843	165,500	52,750	166,000
[101-2034] Human Resources	453,421	324,830	350,761	685,224	727,405	762,848
[101-2021] Transportation Planning	86,257	12,835	287	-	90	-
[101-2031] Management Services	-	-	-	251,660	215,829	459,346
[101-2032] Information Services	547,079	573,881	541,110	601,850	702,250	764,200
[101-2501] Legal Services	331,356	492,566	607,285	450,000	450,000	450,000
[105-3032] Information Services	102,265	-	77,691	-	8,000	-
<b>Total Expenses by Program</b>	<b>1,860,494</b>	<b>1,703,165</b>	<b>1,769,490</b>	<b>2,483,944</b>	<b>2,464,024</b>	<b>3,011,753</b>

Authorized Positions

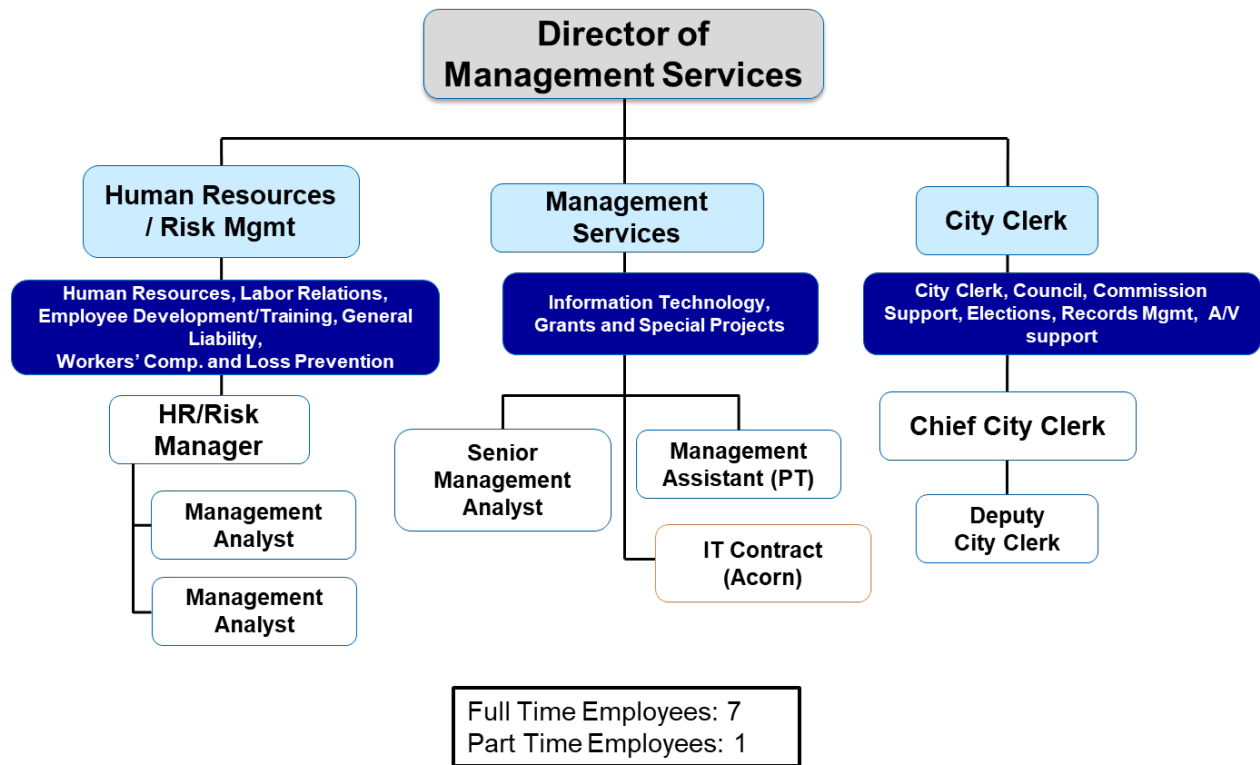

## Management Services / 101-2031

### Budget Detail

Acct	Tsk	Account Title	Actual	Actual	Actual	Budgeted*	Estimated*	Adopted**
			2018/19	2019/20	2020/21	2021/22	2021/22	2022/23
7000	000	Salaries - Permanent	-	-	-	148,816	132,986	228,614
7010	000	Salaries - Temp / Part	-	-	-	55,000	35,000	95,000
7011	000	Salaries - PT Stipend	-	-	-	-	-	-
7020	000	Overtime	-	-	-	-	-	5,000
7040	000	Holiday	-	-	-	-	-	-
7055	000	IOD - Non Safety	-	-	-	-	-	-
7070	000	Leave Buyback	-	-	-	4,225	4,225	15,000
7100	000	Retirement	-	-	-	23,404	23,404	61,369
7108	000	Deferred Compensation	-	-	-	-	-	1,527
7110	000	Workers Compensation	-	-	-	2,354	2,354	4,229
7120	000	Disability Insurance	-	-	-	-	-	-
7130	000	Group Health Insurance	-	-	-	13,562	13,562	9,348
7140	000	Vision Insurance	-	-	-	433	433	415
7150	000	Dental Insurance	-	-	-	1,622	1,622	1,557
7160	000	Life Insurance	-	-	-	178	178	171
7170	000	FICA - Medicare	-	-	-	2,065	2,065	3,315
7180	000	Car/Uniform Allowance	-	-	-	-	-	-
		<WAGES & BENEFITS>	-	-	-	251,660	215,829	425,546
8000	000	Office Supplies	-	-	-	-	-	10,000
8010	000	Postage	-	-	-	-	-	300
8020	000	Special Department Expense	-	-	-	-	-	-
8050	000	Printing/Duplicating	-	-	-	-	-	2,000
8060	000	Dues & Memberships	-	-	-	-	-	2,000
8090	000	Conference & Meeting Expense	-	-	-	-	-	4,000
8100	000	Vehicle Maintenance	-	-	-	-	-	-
8110	000	Equipment Maintenance	-	-	-	-	-	500
8150	000	Telephone	-	-	-	-	-	-
8170	000	Professional Services	-	-	-	-	-	15,000
8180	000	Contract Services	-	-	-	-	-	-
8200	000	Training Expense	-	-	-	-	-	-
		<OPERATIONS & MAINTENANCE>	-	-	-	-	-	33,800
<b>[101-2031] Management Services Total</b>			-	-	-	<b>251,660</b>	<b>215,829</b>	<b>459,346</b>

\*During fiscal year 2021-22, the City Manager's department was split into two departments (City Manager and Management Services). For purposes of clearer financial picture, the budgetary accounting portion of it will begin in 2022-23. The brown shading above depicts what portion would have been attributable to the Management Services department so the reader can get a better picture of a typical year. The green shading is the new complete picture of the Management Services budget.

\*\*The Adopted amounts reflect the Management Services budget for FY22-23 post-split from the City Manager's department.

## Budget Detail

### PERSONNEL

- 7000 Salaries – Regular Employees  
Funds the Management Services Director and Senior Management Analyst salaries.
- 7010 Salaries – Part-Time  
Funds non-salaried part-time employees (Management Assistant) and temporary staff for special projects.
- 7070 Leave Buyback  
Funds employees who opt to sell back hours of their leave balances.

### OPERATIONS & MAINTENANCE

- 8000 Office Supplies  
Funds office supplies for the Management Services Department (\$10,000).
- 8010 Postage  
Funds postal expenses for City mailings, including public notice mailings, and legal printing of notices (\$300).
- 8050 Printing and Duplication  
Funds the printing and duplication of materials, including City information brochures, stationery and business cards (\$2,000).
- 8060 Dues, Memberships, and Subscriptions  
Funds International City Manager’s Association dues, Municipal Management Association of Southern California, and subscriptions to newspapers and professional publications (\$2,000).
- 8090 Conference and Meeting Expense  
Funds professional and training meetings, conference registrations (\$4,000).
- 8110 Equipment Maintenance  
Funds repair, maintenance, unexpected replacement and upgrade of equipment including postage machine, fax machine and other equipment (\$500).
- 8170 Professional Services  
Funds consultant services, such as operational studies and other professional services (\$15,000).

## City Clerk / 101-2033

## Budget Detail

Acct	Tsk	Account Title	Actual	Actual	Actual	Budgeted*	Estimated*	Adopted**
			2018/19	2019/20	2020/21	2021/22	2021/22	2022/23
7000	000	Salaries - Permanent	130,962	-	20,633	206,914	184,903	195,943
7010	000	Salaries - Temp / Part	10,537	6,158	3,151	-	-	-
7020	000	Overtime	3,348	-	-	-	-	-
7070	000	Leave Buyback	18,652	-	-	-	-	-
7100	000	Retirement	45,732	162	934	13,624	13,624	49,993
7108	000	Deferred Compensation	1,074	-	4,737	1,170	1,170	1,216
7110	000	Workers Compensation	775	72	195	3,500	3,500	3,625
7130	000	Group Health Insurance	6,750	-	600	14,984	14,984	28,386
7140	000	Vision Insurance	217	-	40	446	446	456
7150	000	Dental Insurance	704	-	150	1,673	1,673	1,710
7160	000	Life Insurance	68	-	17	184	184	188
7170	000	FICA - Medicare	2,797	372	503	2,715	2,715	2,841
		<WAGES & BENEFITS>	221,616	6,764	30,959	245,211	223,200	284,359
8000	000	Office Supplies	10	-	-	-	-	-
8010	000	Postage	430	185	252	500	500	500
8020	000	Special Department Expense	2,162	1,920	-	1,500	1,500	1,500
8040	000	Advertising	3,034	1,233	595	2,800	2,800	5,000
8050	000	Printing/Duplicating	-	238	61	500	500	500
8060	000	Dues & Memberships	1,477	1,739	264	1,000	1,000	1,000
8070	000	Mileage/Auto Allowance	-	-	-	500	500	500
8090	000	Conference & Meeting Expense	3,326	650	150	3,000	3,000	3,000
8095	000	Commissioners Congress	-	4,836	-	-	-	8,000
8110	000	Equipment Maintenance	1,127	44	-	2,000	2,000	2,000
8170	000	Professional Services	-	-	3,200	-	-	65,000
8180	000	Contract Services	47,690	93,776	79,501	72,500	72,500	37,000
8200	000	Training Expense	1,000	1,926	530	200	200	1,000
8300	000	Lease Payment	-	-	-	-	-	-
		<OPERATIONS & MAINTENANCE>	60,256	106,547	84,554	84,500	84,500	125,000
8520	000	Machinery & Equipment	-	-	-	-	-	-
		<CAPITAL OUTLAY>	-	-	-	-	-	-
		<b>[101-2033] City Clerk Total</b>	<b>281,872</b>	<b>113,311</b>	<b>115,512</b>	<b>329,711</b>	<b>307,700</b>	<b>409,359</b>

\*The Management Services department was created during fiscal year 2021-22 with the budgetary accounting portion of the modification to take effect in 22-23. The City Clerk's division, prior to the split, used the City Manager's budget in FY21-22. The Budgeted and Estimated amounts reflect the amount budgeted for the Chief City Clerk and the Deputy City Clerk for FY21-22 and are for information, comparison and clean-up purposes. The City Clerk's previous account # was 101-1021 but changed to 101-2033 due to restructuring.

\*\*The Adopted amounts reflect the City Clerk's budget for FY22-23 post-split from the City Manager's department.

## Budget Detail

### PERSONNEL

- 7000 Salaries – Regular Employees  
Funds the Chief City Clerk and Deputy City Clerk salaries.

### OPERATIONS & MAINTENANCE

- 8010 Postage  
Funds postal expenses for postage meter charges; and mailings to respond to public records requests, mail related to Fair Political Practices Commission filings, and other correspondence (\$500).
- 8020 Special Department Expense  
Funds special department supplies and services to include special office supplies, printer cartridges and supplies, City pins, training materials, stationery, business cards, special events and receptions, City Council reorganization, advisory body training materials, and unanticipated department expenses incurred to fulfill requests by management/ elected officials (\$1,500).
- 8040 Advertising  
Funds advisory body recruitment, publication of ordinances, ordinance summaries, and miscellaneous notices or display advertising not included in budgets of other departments (\$5,000).
- 8050 Printing and Duplication  
Funds printing and duplication of documents by a duplication service company for offsite agenda packet printing or for special projects (\$500).
- 8060 Dues, Memberships  
Funds membership fees in city clerk organizations, subscriptions, books and publications, and funds for notary public-related membership, insurance, and expenses (\$1,000).
- 8070 Mileage Reimbursement  
Provides for mileage reimbursement when private vehicle is used to conduct City business (\$500).
- 8090 Conference and Meeting Expense  
Funds conference registration and meeting expenses for three staff members and City Clerk to attend City Clerk meetings, conferences, and pertinent seminars (\$3,000).
- 8095 Commissioner Congress  
Funds the annual Commissioner Congress (\$8,000).
- 8110 Equipment Maintenance  
Funds repair, upgrades, and maintenance of equipment, e.g., color printer, postage meter, and teleconference equipment. Includes funds for audiovisual



supplies and equipment for maintenance, refurbishing, and repair (\$2,000).

8170 Professional Services

Funds professional services, including records retention policy, and citywide management and records training (\$9,100); audiovisual technical services for broadcasting and web streaming City Council and Planning Commission meetings, and for managing two cable channels' programming (\$53,500); additional funding for service calls, special cable channel programming, and enhancements to audiovisual services (\$2,400). (Total \$65,000)

8180 Contract Services

Funds Public Records Request Act Management System (\$10,000); municipal codification services in print and on website with contingency funding if more than one code update is necessary or if new ordinances are extremely lengthy (\$6,000); professional services including minutes preparation (\$10,000); funds for bidding system and social media archiving system. (Total \$37,000)

8200 Training Expense

Funds Notary Public, Brown Act, and Technical Training for City Clerks, or related seminars (\$1,000).

## Elections / 101-2022

### Budget Detail

Acct	Tsk	Account Title	Actual 2018/19	Actual 2019/20	Actual 2020/21	Budgeted 2021/22	Estimated 2021/22	Adopted 2022/23
8010	000	Postage	-	-	517	500	50	1,000
8020	000	Special Department Expense	-	-	5,000	5,000	2,500	5,000
8040	000	Advertising	4,543	3,668	5,000	5,000	200	5,000
8170	000	Professional Services	53,702	182,075	66,326	155,000	50,000	155,000
		<CAPITAL OUTLAY>	58,244	185,743	76,843	165,500	52,750	166,000
<b>[101-1022] Elections Total</b>			<b>58,244</b>	<b>185,743</b>	<b>76,843</b>	<b>165,500</b>	<b>52,750</b>	<b>166,000</b>

### OPERATIONS & MAINTENANCE

#### 8010 Postage

Funds postal expenses for postage meter charges and mailings related to Elections (\$1,000).

#### 8020 Special Department Expense

Funds special department supplies and materials related to the election and voter outreach program, including translation services (\$5,000).

#### 8040 Advertising

Funds the voter outreach program (\$5,000).

#### 8170 Professional Services

Funds translation of election notices and election consulting services from the firm MCA Direct and funding for election management services provided by the Los Angeles County Registrar-Recorder/County Clerk's Office for the November 8, 2022 General Municipal Election (\$155,000).

## Human Resources / 101-2034

## Budget Detail

Acct	Tsk	Account Title	Actual	Actual	Actual	Budgeted*	Estimated*	Adopted**
			2018/19	2019/20	2020/21	2021/22	2021/22	2022/23
7000	000	Salaries - Permanent	-	-	-	308,518	275,699	247,824
7010	000	Salaries - Temp / Part	-	-	-	-	-	-
7011	000	Salaries - PT Stipend	-	-	-	-	-	-
7020	000	Overtime	-	-	-	-	-	-
7040	000	Holiday	-	-	-	-	-	-
7055	000	IOD - Non Safety	-	-	-	-	-	-
7070	000	Leave Buyback	-	-	-	-	-	-
7100	000	Retirement	-	-	-	70,749	70,749	52,738
7108	000	Deferred Compensation	-	-	-	1,202	1,202	1,166
7110	000	Workers Compensation	-	-	-	4,912	4,912	4,585
7120	000	Disability Insurance	-	-	-	-	-	-
7130	000	Group Health Insurance	-	-	-	24,957	24,957	34,618
7140	000	Vision Insurance	-	-	-	639	639	576
7150	000	Dental Insurance	-	-	-	2,396	2,396	2,160
7160	000	Life Insurance	-	-	-	264	264	238
7170	000	FICA - Medicare	-	-	-	3,788	3,788	3,593
7180	000	Car/Uniform Allowance	-	-	-	-	-	-
		<WAGES & BENEFITS>	-	-	-	417,424	384,605	347,498
8000	000	Office Supplies	7	-	-	-	-	-
8010	000	Postage	796	175	288	350	350	350
8020	000	Special Department Expense	12,510	11,728	2,039	12,000	12,000	35,000
8040	000	Advertising	4,609	7,540	7,140	7,000	7,000	7,000
8050	000	Printing/Duplicating	245	245	-	350	350	1,000
8060	000	Dues & Memberships	3,050	3,195	3,295	3,900	3,900	4,000
8090	000	Conference & Meeting Expense	2,905	46	280	8,000	8,000	8,000
8110	000	Equipment Maintenance	-	-	-	200	200	-
8160	000	Legal Service	244,953	242,001	173,286	140,000	140,000	165,000
8170	000	Professional Services	181,022	57,350	126,333	90,000	165,000	70,000
8180	000	Contract Services	-	-	-	-	-	105,000
8200	000	Training Expense	3,324	2,550	38,100	6,000	6,000	20,000
		<OPERATIONS & MAINTENANCE>	453,421	324,830	350,761	267,800	342,800	415,350
		<b>[101-2034] Human Resources Total</b>	<b>453,421</b>	<b>324,830</b>	<b>350,761</b>	<b>685,224</b>	<b>727,405</b>	<b>762,848</b>

\* The Management Services department (which includes Human Resources) was created in fiscal year 2021-22 and used funds from the City Manager's budget in FY21-22. The Budgeted and Estimated amounts reflect the amount budgeted for the Human Resources & Risk Manager and two Management Analysts for FY21-22 and are for information, comparison and clean-up purposes. The previous Human Resources account # was 101-2013 but changed to 101-2034 due to restructuring.

\*\*The Adopted amounts reflect the Human Resources budget for FY22-23 post-split from the City Manager's department.

## Budget Detail

### PERSONNEL

- 7000 Salaries – Regular Employees  
Funds the Human Resources & Risk Manager and two Management Analyst position salaries.

### OPERATIONS & MAINTENANCE

- 8010 Postage  
Funds postal expenses related to personnel activities (\$350).
- 8020 Special Department Expense  
Funds special department expenses including city employee identification cards, recruitment expenses, employee wellness program funds for employee relations and morale initiatives including employee lunch and winter lunch program (\$35,000).
- 8040 Advertising  
Funds employment advertisement in various print and online resources other advertisement outlets (\$7,000).
- 8050 Printing and Duplication  
Funds the printing and duplication of new employee handbooks as the Department is re-branding and purchase of annual Employment Law update posters (\$1,000).
- 8060 Dues, Memberships, Subscriptions, and Books  
Funds membership in the Liebert, Cassidy & Whitmore San Gabriel Valley Employee Relations Consortium, Southern California Public Management Association – Human Resources (SCPMA-HR), California Public Employers Labor Relations Association (CALPELRA), Public Agency Risk Managers Association (PARMA), Municipal Management Association of Southern California (MMASC) and subscriptions, books and publications of professional organizations (\$4,000).
- 8090 Conference and Meeting Expense  
Funds Liebert, Cassidy & Whitmore Annual Employment Law Update Conference, Risk Management Conference and Human Resources Academy, CALPELRA Annual Conference, CalPERS Educational Forum, PARMA Annual Conference, NeoGov Annual Training & Conference and the SCPMA-HR Annual Conference (\$8,000).
- 8160 Legal Services  
Funds labor attorney services including services for labor contract negotiations, employee grievances, application of Personnel Rules and Regulations and administrative policies, negotiations of revised Personnel Rules and Regulations and related city policies, and litigation of personnel claims and cases (\$165,000).
- 8170 Professional Services  
Funds the Classification and Compensation Study Phase II by consultant

(\$50,000) and consultant services for special training (\$20,000). (Total \$70,000)

8180 Contract Services

Funds pre-employment medical and psychological examinations and background checks/investigations (\$10,000), Fitness for Duty medical examinations (\$3,000), Personnel investigations (\$30,000), Employee Assistance Program services (\$6,500), 457 Plan Consulting contract (\$12,000), Supplemental Insurance Plan (TASC) administration fee (\$2,000), NeoGov License , Recruitment , Training and and Performance Evaluation (\$28,000), testing materials for recruitments for public safety (\$2,000), ADA Sign Language & other ADA accommodation services (\$1,500), , Liability and Workers Compensation Actuarial expenses (\$5,000) and temporary staffing services (\$5,000). (Total \$105,000)

8200 Training Expense

Funds skills enhancement and safety and educational workshops as well as mandatory training for staff, including materials to host such training sessions, duplication of handouts and other related expenses (\$20,000).

## Legal Services / 101-2501

### Budget Detail

Acct	Tsk	Account Title	Actual 2018/19	Actual 2019/20	Actual 2020/21	Budgeted 2021/22	Estimated 2021/22	Adopted 2022/23
8160	000	Legal Service	331,356	492,566	607,285	450,000	450,000	450,000
		<OPERATIONS & MAINTENANCE>	331,356	492,566	607,285	450,000	450,000	450,000
		<b>[101-2501] Legal Services Total</b>	<b>331,356</b>	<b>492,566</b>	<b>607,285</b>	<b>450,000</b>	<b>450,000</b>	<b>450,000</b>

### OPERATIONS & MAINTENANCE

#### 8160 Legal Services

Funds City Attorney contract for a variety of services: attend meetings, including the City Council meetings and sessions, and to provide legal advice to City Council, City Manager, and staff (\$450,000).

## Information Services / 101-2032

### Budget Detail

Acct	Tsk	Account Title	Actual	Actual	Actual	Budgeted	Estimated	Adopted
			2018/19	2019/20	2020/21	2021/22	2021/22	2022/23
8020	000	Special Department Expense	-	-	106	1,000	1,000	1,000
8060	000	Dues & Memberships	-	-	-	200	200	200
8110	000	Equipment Maintenance	7,206	-	-	1,500	1,500	1,500
8150	000	Telephone	194,507	211,380	254,693	199,600	300,000	300,000
8170	000	Professional Services	164,074	216,983	206,352	200,000	200,000	220,000
8180	000	Contract Services	52,742	32,277	39,308	80,550	80,550	96,500
8300	000	Lease Payment	24,606	25,469	18,929	24,000	24,000	25,000
8301	000	Copier Usage Charges	14,068	19,216	8,378	15,000	15,000	20,000
		<OPERATIONS & MAINTENANCE>	457,203	505,325	527,766	521,850	622,250	664,200
8530	000	Computer Equipment	89,876	68,556	13,344	80,000	80,000	100,000
		<CAPITAL OUTLAY>	89,876	68,556	13,344	80,000	80,000	100,000
<b>[101-2032] Information Systems Total</b>			<b>547,079</b>	<b>573,881</b>	<b>541,110</b>	<b>601,850</b>	<b>702,250</b>	<b>764,200</b>

## Budget Detail

### OPERATIONS & MAINTENANCE

- 8020 Special Department Expense  
Funds miscellaneous computer equipment and peripherals (\$1,000).
- 8060 Dues & Memberships  
Funds membership in the Municipal Information Systems Association of California (MISAC) and other relevant memberships or subscriptions (\$200).
- 8110 Equipment Maintenance  
Funds printer repair and replacement (\$1,500).
- 8150 Telephone  
Funds City-wide land lines, inter-agency lines, conference calling system, and cable television services at City facilities (\$180,400), Point-to-Point network services with Spectrum throughout City Facilities (\$38,400), secondary back-up internet with AT&T (\$6,200), mobile device/cellular accounts for personnel including FirstNet for responders and Mobile Device Management software, and miscellaneous expenses (\$75,000). (Total \$300,000)
- 8170 Professional Services  
Funds Citywide network system consulting services provided by Acorn Technology Corporation for all departments; special projects outside the scope of the service contract (\$220,000).
- 8180 Contract Services  
Funds Domain.GOV annual fee (\$500), web hosting/support services (\$20,000), Laserfiche (\$3,200), Spam Filter (\$3,000), Anti-Virus (\$4,000), SecureWorks (portion paid through PD) Dropbox (\$1,200 partially funded by Library and Community Services), SpringBrook (\$32,000), and miscellaneous contract services (\$4,000), and disaster recovery/ off site backup. (Total \$96,500)
- 8300 Lease Payment  
Funds monthly lease payments, maintenance and related costs for citywide copier fleet (\$25,000).
- 8301 Copier Usage Charges  
Funds copies per lease agreement for citywide copiers, except those paid from special funds (\$20,000).

### CAPITAL OUTLAY

- 8530 Computer Equipment  
Funds Citywide personal computer/work station replacements, including expanded software licensing and servers as required (\$100,000).



## Key Performance Indicators

The Management Services Department oversees the Human Resources and Risk Management Division, the City Clerk's Office, and Information Services. The department is focused on effectively centralizing management of citywide grants and contracts, establishing and implementing the Grants Manual and Policy Document, hosting monthly grant meetings with all Departments to ensure compliance and provide training, providing secure and reliable technological infrastructure for the City by completing and implementing initiatives in the Technology Master Plan, and updating administrative policies.

### City Clerk's Office

#### Enhancing Customer Service through Innovation

- Continue to update and improve the City Clerk's webpage to provide quick access of information and accountability insuring public transparency on a quarterly basis, or as necessary changes to content arises
- Host and Record 2 trainings for Staff for Agenda Process
- Host and Record 2 onboarding trainings for appointed elected officials, including Commissioners and Staff Liaisons
- Host Commissioner Congress
- Continue to provide exemplary customer service, keeping in mind the diverse population we serve

#### 2022 General Municipal Election

- Successfully coordinate with the County for the City General Municipal Election in November

#### Utilize Records Management Systems to Account for and Maintain Citywide Records

- Implement City's Records Retention schedule and host 2 trainings for staff
- Host Quarterly Records Clean Up Day, citywide, to include review of physical and electronic records
- Track and report on Public Records Act (PRA) Requests to the City Council on a monthly basis

### Human Resources and Risk Management

#### Organizational Culture

- Update Personnel Policies, Rules & Regulations
- Building an Employer brand to attract and retain top caliber candidates
- Develop organizational culture framework
- Enhance diversity, equity and inclusion (DEI) initiatives

#### Employee Experience (EX)

- Increase employee satisfaction, with survey evaluations 2 times per year.
- Increase training opportunities and offerings to 1 training per quarter
- Increase employee retention/reduce turnover
- Establish Employee Experience Committee

#### Risk Management

- Develop and implement a focus on safety by implementing Annual Departmental Risk Assessments
- Improve claims process and ensure all departments are aware of their role in promoting safety (training 2 per year)
- Identify areas of frequent risk occurrence/type and develop plans to mitigate
- Evaluate existing risk pool
- Monitor number of claims filed and settled, denied or in litigation

#### Recruitment

- Provide an annual report on staff turnover to the City Council
- Provide monthly recruitment updates to the City Council

#### Information Services

##### Enhance Customer Service through Innovation

- Provide a secure and reliable technological infrastructure for the City by completing and implementing the initiatives in the Technology Master Plan
- Identify opportunities for ongoing system improvements through new technologies and software
- Continue upgrades to the City's network locations in order to increase the level of security, virus protection, efficiency of the network, and access to additional electronic and computerized functions
- Approach IT initiatives as a partnership between IT and individual departments

##### Modernizing the Organization

- Implement on-demand user training on security issues relating to computer, internet, and telephone use with emphasis on preventing successful virus/malware/ransomware attacks and fraudulent activity such as impersonation of a person, vendor, or IT
- Conduct biannual trainings on cybersecurity
- Work with other Departments to select a modern phone system

## Finance

### Fiscal Year 2022-23 Budget Snapshot

#### Overview

The Finance Department accounts for all City and Successor Agency expenditures, administers business licensing and water billing through third-party vendors, accounts for revenue collection, performs city wide accounting functions, including grant accounting, processes the biweekly payroll through a third-party vendor, prepares payment of all obligations for review and approval by the City Council, and sends out approved check warrants. In conjunction with, and subject to the independent certification of the City/Agency independent audit firm, the Department prepares the City's Annual Comprehensive Financial Report (ACFR). The Department also prepares annual reports for the State Controller and other State and Federal agencies. Under the direction of the City Manager, the Department prepares the City's annual budget.

The Finance Department oversees the utility billing function by utilizing a third-party vendor for the City's approximately 7,000 accounts for all water, refuse and sewer fees. The Department works with the City Treasurer, Finance Commission, and committees with respect to the various financial issues. As required by the Government Code, monthly investment reports are provided to the City Council summarizing investment holdings and rates of return on investments.

#### Notable Changes – Wages and Benefits

Full-time permanent salaries increased due to department staffing changes. Based on the technical requirements for the positions, two Management Assistant positions have been upgraded to Management Analyst. Last fiscal year saw an increase in part-time and temporary staff salaries due to vacancies and staffing needs, such as the Interim Finance Director and part-time Management Analyst.

#### Notable Changes – Operations and Maintenance

The only notable increase is the Liability and Surety Bonds line item. The City has established an Internal Service Fund for Insurance, for the purpose of managing the City's self-insured general liability and worker's compensation policy. The Liability and Surety Bonds line item funds the Insurance Fund.

#### Capital Outlay

No items budgeted for Capital Outlay.

Budget Summary

	Actual 2018/19	Actual 2019/20	Actual 2020/21	Budgeted 2021/22	Estimated 2021/22	Adopted 2022/23
<b>EXPENDITURE SUMMARY</b>						
Wages & Benefits	1,467,753	1,106,306	1,286,845	1,480,051	1,109,556	1,537,915
Operations & Maintenance	1,842,062	4,558,267	3,482,901	5,069,164	4,519,764	11,081,180
<b>Total Expenses by Category</b>	<b>3,309,815</b>	<b>5,664,573</b>	<b>4,769,746</b>	<b>6,549,215</b>	<b>5,629,320</b>	<b>12,619,095</b>
[101-3011] Finance	1,082,072	755,116	871,011	967,676	903,836	875,851
[101-3041] Non-Dept/Overhead	1,044,550	1,060,512	996,366	2,514,682	1,786,000	8,446,340
[103-2501] Legal Services	306,906	2,941,009	2,167,385	2,083,045	2,083,045	2,364,071
[500-3012] Utility Billing	876,286	907,936	734,984	983,812	856,439	932,833
<b>Total Expenses by Program</b>	<b>3,309,815</b>	<b>5,664,573</b>	<b>4,769,746</b>	<b>6,549,215</b>	<b>5,629,320</b>	<b>12,619,095</b>

Authorized Positions

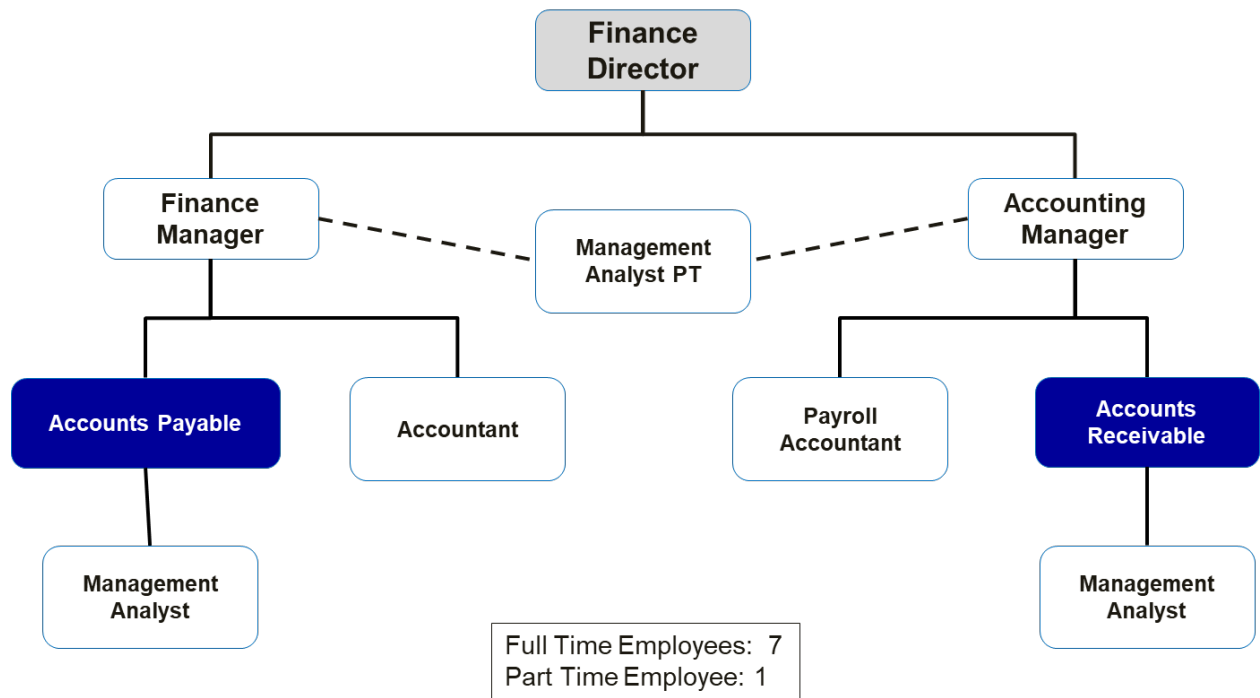

## Finance / 101-3011

## Budget Detail

Acct	Tsk	Account Title	Actual	Actual	Actual	Budgeted	Estimated	Adopted
			2018/19	2019/20	2020/21	2021/22	2021/22	2022/23
7000	000	Salaries - Permanent	430,173	237,928	275,120	432,731	379,532	444,823
7010	000	Salaries - Temp / Part	11,228	23,008	144,195	50,000	150,000	48,071
7020	000	Overtime	2,397	1,648	1,669	2,038	4,000	2,050
7040	000	Holiday	-	4,358	6,582	-	7,000	6,780
7070	000	Leave Buyback	39,048	7,436	-	13,723	-	26,000
7100	000	Retirement	94,252	33,565	30,112	35,031	40,000	68,587
7108	000	Deferred Compensation	2,158	1,596	12,766	2,553	2,553	2,493
7110	000	Workers Compensation	2,251	3,508	4,961	8,071	7,021	8,229
7120	000	Disability Insurance	4,390	-	-	-	-	-
7122	000	Unemployment Insurance	-	7,613	3,003	-	-	-
7130	000	Group Health Insurance	41,865	30,664	38,869	39,830	34,205	39,761
7140	000	Vision Insurance	1,170	616	639	1,106	926	1,034
7150	000	Dental Insurance	2,490	2,216	2,505	4,149	3,474	3,879
7055	000	IOD - Non Safety	-	-	-	-	-	-
7160	000	Life Insurance	462	290	344	452	382	427
7170	000	FICA - Medicare	7,661	5,519	8,813	6,303	5,503	10,127
		<WAGES & BENEFITS>	639,545	359,966	529,578	595,987	634,597	662,262
8000	000	Office Supplies	5,635	7,765	890	7,247	7,247	9,000
8010	000	Postage	3,272	1,758	2,235	3,500	3,500	3,500
8020	000	Special Department Expense	14,651	21,400	73,639	33,000	33,000	72,648
8050	000	Printing/Duplicating	2,113	815	584	3,500	500	2,000
8060	000	Dues & Memberships	1,160	945	150	2,500	500	2,500
8070	000	Mileage/Auto Allowance	-	129	-	-	-	-
8090	000	Conference & Meeting Expense	311	-	225	2,000	-	1,000
8110	000	Equipment Maintenance	181	602	-	1,000	-	300
8170	000	Professional Services	150,718	226,568	192,842	234,942	202,992	80,141
8180	000	Contract Services	263,652	133,373	70,619	80,000	20,000	38,500
8200	000	Training Expense	835	1,796	249	4,000	1,500	4,000
		<OPERATIONS & MAINTENANCE>	442,527	395,151	341,433	371,689	269,239	213,589
		<b>[101-3011] Finance Total</b>	<b>1,082,072</b>	<b>755,116</b>	<b>871,011</b>	<b>967,676</b>	<b>903,836</b>	<b>875,851</b>

## Budget Detail

### PERSONNEL SERVICES

- 7000 Regular Salaries  
Funds the Finance Director, Accounting Manager, Finance Manager, Management Analyst, and Accountants salaries. Refer to the Appendix for a detailed allocation list.
- 7010 Salaries – Temp/Part-time  
Funds a part-time Management Analyst and Interim Finance Director.
- 7020 Overtime  
Funds overtime for non-management staff to assist with Finance Commission.
- 7070 Leave Buyback  
Funds employees who opt to sell back hours of their leave balances.

### OPERATIONS & MAINTENANCE

- 8000 Office Supplies  
Funds the purchase of miscellaneous supplies (\$9,000).
- 8010 Postage  
Funds postal expenses for mailing information, checks and miscellaneous Department mailings (\$3,500).
- 8020 Special Department Expense  
Funds credit card charges and bank analysis fees (offset with revenue 101-0000-0000-5510) (\$62,500), compilation of the ACFR statistical section, and application costs for the GFOA ACFR award program (\$1,515); annual PERS accounting actuarial (\$3,583), W-2, 1095-C, 1099 mailing and materials (\$2,550). (Total \$72,648)
- 8050 Printing and Duplication  
Funds the printing and duplication of draft and final budget (\$1,000) and other miscellaneous information intended for public distribution from the Finance Department. (Total \$2,000)
- 8060 Dues, Memberships, Subscriptions, and Books  
Funds membership in the California Society of Municipal Finance Officers Association (CSMFO) (\$660), the Government Finance Officers Association (GFOA) (\$675), and other financial associations (\$1,165). (Total \$2,500)
- 8090 Conference and Meeting Expense  
Funds attendance to GFOA/CSMFO conferences (\$1,000).
- 8110 Equipment Maintenance  
Funds postage machine lease/maintenance allocation (\$300).

- 8170 Professional Services  
Funds HdL sales tax, business license tax, and property tax audits (\$50,000), Morgan Stanley/Western Asset Investment and property (\$15,975), Time Keeping Services (\$11,740), and Annual Transaction report (\$2,450). (Total \$80,141)
- 8180 Contract Services  
Funds OpenGov contract (\$8,500), ACFR and Audit assistance (\$30,000). (Total \$38,500)
- 8200 Employee Training  
Funds department training opportunities; includes funds for additional finance software training (\$4,000).

## Non-Departmental Overhead / 101-3041

### Budget Detail

Acct	Tsk	Account Title	Actual	Actual	Actual	Budgeted	Estimated	Adopted
			2018/19	2019/20	2020/21	2021/22	2021/22	2022/23
7131	000	Retiree Health Insurance	575,274	561,272	558,561	600,000	200,000	600,000
		<WAGES & BENEFITS>	575,274	561,272	558,561	600,000	200,000	600,000
8020	000	Special Department Expense	37	-	-	-	-	5,830,000
8060	000	Dues & Memberships	41,683	32,969	29,330	36,000	36,000	1,400
8140	000	Utilities	-	-	400,366	491,682	200,000	495,000
8170	000	Professional Services	73,362	43,643	134,326	130,000	90,000	137,640
8180	000	Contract Services	15,496	10,166	2,262	16,000	5,000	16,000
8191	000	Liability & Surety Bonds	179,308	251,782	(300,000)	1,080,000	1,080,000	1,190,000
8335	000	Property Tax Admin. Fee	159,390	160,681	171,522	161,000	175,000	176,300
		<OPERATIONS & MAINTENANCE>	469,276	499,240	437,805	1,914,682	1,586,000	7,846,340
<b>[101-3041] Non-Dept/Overhead Total</b>			<b>1,044,550</b>	<b>1,060,512</b>	<b>996,366</b>	<b>2,514,682</b>	<b>1,786,000</b>	<b>8,446,340</b>

### PERSONNEL SERVICES

#### 7131 Retirees Health Insurance

Funds retiree health benefits, as called for in each of the respective employee memorandums of understanding (\$600,000).

### OPERATIONS & MAINTENANCE

#### 8020 Special Department Expense

Funds from the State and Local Fiscal (SLF) Recovery Funds for Council-approved usages (\$5,830,000).

#### 8060 Dues, Memberships, Subscriptions, and Books

Funds City memberships in LAFCO (\$1,400).

#### 8140 Utilities

Funds Citywide water utility usage (\$495,000).

#### 8170 Professional Services

Funds general fund portion of independent accounting services, including interim audits and preparation of FY 21-22 Financial Report Audit (\$23,400), FY 21-22 ACFR (13,600), retiree health actuarial (\$23,000), and a share of Morgan Stanley/Western Asset investment management services (\$28,000). (Total \$137,640)

#### 8180 Contract Services

Funds share of bank armored courier services (\$16,000).

#### 8191 Liability & Surety Bonds

Funds general fund share of commercial liability insurance, automobile liability insurance for City vehicles, environmental liability insurance, and property insurance on City-owned facilities and buildings/contents, and surety and commercial crime bonds provide for City insurance protection for employees and officials (\$300,000).

#### 8335 Property Tax Admin Fee

Funds LA County Fee for property tax calculation and administration (\$176,300).



## Insurance Fund / 103-2501

### Budget Detail

Acct	Tsk	Account Title	Actual 2018/19	Actual 2019/20	Actual 2020/21	Budgeted 2021/22	Estimated 2021/22	Adopted 2022/23
8020	000	Special Department Expense	73,847	897,752	55,025	77,250	77,250	1,167,960
8161	000	Claims & Judgements - WC	233,059	728,256	1,365,034	748,695	748,695	341,966
8161	001	Claims & Judgements - GL	-	1,315,000	747,325	1,257,100	1,257,100	854,145
<OPERATIONS & MAINTENANCE>			306,906	2,941,009	2,167,385	2,083,045	2,083,045	2,364,071
<b>103 - INSURANCE FUND TOTAL</b>			<b>306,906</b>	<b>2,941,009</b>	<b>2,167,385</b>	<b>2,083,045</b>	<b>2,083,045</b>	<b>2,364,071</b>

### OPERATIONS & MAINTENANCE

#### 8020 Special Department Expense

Funds special department expenses (\$77,250); worker’s compensation premium through PRISM, formerly CSAC-EIA (\$441,880); general liability premium through PRISM, formerly CSAC-EIA (\$648,830). (Total \$1,167,960)

#### 8161-000

##### Claims & Judgements – WC

Funds estimated worker’s compensation settlements from self-insured plan and estimated adjustments based on actuarial study. The expenditures are recovered from various funds and departments based on staffing level and risk factors offsetting revenue account #103-0000-0000-5420-000 and insurance reimbursement from PRISM from revenue account #103-0000-0000-5410-000 (\$341,966).

#### 8161-001

##### Claims & Judgements – GL

Funds estimated general liability settlements from self-insured plan and estimated adjustments based on actuarial study. The expenditures are recovered from various funds and departments based on staffing level and risk factors offsetting revenue account #103-0000-0000-5420-000 and insurance reimbursement from PRISM from revenue account #103-0000-0000-5410-001 (\$854,145).

### How is the Insurance funded?

Account #	Account Name	Department	Ratio
101-3010-3041-8191-000	Non-Dept/Overhead	Finance	58%
500-6010-6710-8191-000	Water Distribution	Public Works	24%
210-6010-6501-8191-000	Sewer Operations	Public Works	10%
215-6010-6201-8191-000	Street Lighting	Public Works	5%
295-8040-8041-8191-000	General Admin - Golf	Community Services	3%

## Utility Billing / 500-3012

## Budget Detail

Acct	Tsk	Account Title	Actual	Actual	Actual	Budgeted	Estimated	Adopted
			2018/19	2019/20	2020/21	2021/22	2021/22	2022/23
7000	000	Salaries - Permanent	163,182	135,727	132,182	205,360	205,360	209,383
7010	000	Salaries - Temp / Part	-	1,346	26,960	23,513	23,513	9,013
7020	000	Overtime	688	-	-	-	-	2,000
7040	000	Holiday	498	869	1,627	-	-	1,578
7070	000	Leave Buyback	12,483	2,732	-	-	-	1,500
7100	000	Retirement	52,429	28,655	21,275	27,369	27,369	26,492
7108	000	Deferred Compensation	1,052	818	5,632	1,014	1,014	1,062
7110	000	Workers Compensation	827	1,639	1,716	3,799	2,000	3,874
7120	000	Disability Insurance	638	-	-	-	-	-
7130	000	Group Health Insurance	17,066	10,163	6,083	17,305	10,000	15,051
7140	000	Vision Insurance	354	240	187	528	528	516
7150	000	Dental Insurance	1,075	817	786	1,980	1,980	1,935
7160	000	Life Insurance	140	108	98	218	218	213
7170	000	FICA - Medicare	2,504	1,954	2,159	2,978	2,978	3,036
		<WAGES & BENEFITS>	252,934	185,069	198,705	284,064	274,959	275,653
8000	000	Office Supplies	-	-	-	-	-	-
8010	000	Postage	26	15,302	24,779	25,000	25,000	40,000
8020	000	Special Department Expense	136,544	173,213	103,683	160,000	160,000	160,000
8032	000	Water Efficiency Fee Projects	-	9,057	47	-	-	-
8060	000	Dues & Memberships	-	-	-	-	-	-
8070	000	Mileage/Auto Allowance	-	-	-	-	-	-
8090	000	Conference & Meeting Expense	-	(100)	-	100	-	100
8110	000	Equipment Maintenance	15,225	602	-	19,058	-	18,000
8170	000	Professional Services	368,707	423,996	312,894	398,610	300,000	346,600
8180	000	Contract Services	10,870	8,817	2,895	4,500	4,500	-
8200	000	Training Expense	-	-	-	500	-	500
8350	000	Bad Debt Expense	-	-	-	-	-	-
8400	000	Overhead Allocation	91,981	91,981	91,981	91,980	91,980	91,980
		<OPERATIONS & MAINTENANCE>	623,353	722,867	536,279	699,748	581,480	657,180
		<b>[500-3012] Utility Billing Total</b>	<b>876,286</b>	<b>907,936</b>	<b>734,984</b>	<b>983,812</b>	<b>856,439</b>	<b>932,833</b>

## Budget Detail

### PERSONNEL SERVICES

7000 Regular Salaries

Funds partial Finance Director, Accounting Manager, Finance Manager, Management Analyst, and Accountant salaries. Refer to the Appendix for a detailed allocation list.

7010 Salaries – Temp/Part-time

Funds partial -time Management Analyst and Interim Finance Director compensation.

### OPERATIONS & MAINTENANCE

8010 Postage

Funds postal expenses related to water billing services and inserts (\$40,000).

8020 Special Department Expense

Funds payment of allocation of credit card charges and bank analysis fees (\$160,000). (Offset by Transaction fee acct # 101-0000-0000-5510-000)

8090 Conference and Meeting Expense

Funds share of annual CSMFO conference for the Finance Staff (\$100).

8110 Equipment Maintenance

Funds postage machine and copier lease/maintenance allocation (\$2,000) and maintenance costs for Springbrook Software (Finance/Utility Billing systems \$16,000). (Total \$18,000)

8170 Professional Services

Funds \$310,000 toward contractual support service with Munibilling, Finance Department's utility billing processor, and \$12,000 for a lockbox fee; portion of annual city audit services (\$23,400); a share of the GASB 34 infrastructure assets valuation with Community Economic Solutions (\$1,200). (Total \$346,600)

8200 Training

Funds training seminars for Finance Department staff (\$500).

8400 Overhead Allocation

Funds for administrative services provided by the General Fund (\$91,980).

## Key Performance Indicators

At the Finance Department, we strive to work efficiently and effectively. In the past few years we have launched various projects that will be in full effect this year.

### Workflows

In Fiscal Year 2021-2022, the Accounts Payable and Receivable functions became completely digital via a workflow process. This cuts down staff time significantly, as well as streamlines a previously strenuous process. It also falls in line with the City's environmental strategies by reducing the amount of paper used.

### Payroll

The Finance department has taken on the magnanimous task of in-house payroll. This allows staff to have more autonomy over their payroll. We endeavor to make this process more efficient, therefore time and attendance procedures are currently being developed. In FY 2022-2033, our goal is to successfully launch the Time and Attendance portion of payroll utilizing Time Clock Plus.

### Records

Finance converted document retention procedures to a digital format. In previous years, all documents were only paper copies. We have invested time into scanning and converting documents to a digital platform in order to have quicker access. This allows the department and the City to respond to inquiries quicker in the future. We continue to change all paper documents into a digital and/fillable form to continue these procedures.

### Enterprise Resource Planning Upgrade

Finance currently utilizes a software called Springbrook for its accounting needs and resources. This year we plan to take this software to new heights by enrolling in the Cloud-based system. This will allow the department to generate new reports and improved reports. As well as adding a layer of security to our financial data in the event of a natural disasters.

### Bank Reconciliation

Bank reconciliations shall be completed 30 days after the previous month end and no later than 45 days.

### Annual Audit and ACFR

The audit shall commence in November with the completion of the audit no later than January of the following year. The Annual Comprehensive Financial Report (ACFR) shall be completed and submitted to City Council in March following the prior fiscal year.

## City Treasurer

### Fiscal Year 2022-23 Budget Snapshot

#### Overview

The City Treasurer is an elected position and is responsible for the management and oversight of the City's idle cash and its investments upon order of the City Council. The Treasurer receives and safely keeps City funds, provides overall investment management and strategy, administers the City's banking relationships, reports periodically to the City Council and the City's Finance Commission, and submits an annual investment policy to the City Council.

#### Notable Changes – Wages and Benefits

No significant changes to Wages and Benefits.

#### Notable Changes – Operations and Maintenance

No items budgeted for Operations and Maintenance.

#### Capital Outlay

No items budgeted for Capital Outlay.

### Budget Summary

	Actual	Actual	Actual	Budgeted	Estimated	Adopted
EXPENDITURE SUMMARY	2018/19	2019/20	2020/21	2021/22	2021/22	2022/23
Wages & Benefits	9,165	9,211	8,444	9,250	9,250	8,752
<b>Total Expenses by Category</b>	<b>9,165</b>	<b>9,211</b>	<b>8,444</b>	<b>9,250</b>	<b>9,250</b>	<b>8,752</b>
[101-3021] City Treasurer	9,165	9,211	8,444	9,250	9,250	8,752
<b>Total Expenses by Program</b>	<b>9,165</b>	<b>9,211</b>	<b>8,444</b>	<b>9,250</b>	<b>9,250</b>	<b>8,752</b>

### Authorized Positions

City Treasurer	1
<b>Total</b>	<b>1</b>

## City Treasurer / 101-3021

### Budget Detail

Acct	Tsk	Account Title	Actual	Actual	Actual	Budgeted	Estimated	Adopted
			2018/19	2019/20	2020/21	2021/22	2021/22	2022/23
7010	000	Salaries - Temp / Part	8,472	8,472	7,766	8,472	8,472	8,472
7110	000	Workers Compensation	45	91	84	130	130	157
7170	000	FICA - Medicare	648	648	594	648	648	123
		<WAGES & BENEFITS>	9,165	9,211	8,444	9,250	9,250	8,752
<b>[101-3021] City Treasurer Total</b>			<b>9,165</b>	<b>9,211</b>	<b>8,444</b>	<b>9,250</b>	<b>9,250</b>	<b>8,752</b>

### PERSONNEL SERVICES

#### 7010 Salaries – Temp / Part

Funds monthly stipend of elected City Treasurer. The Treasurer's stipend is authorized by Government Code and City resolutions.

## Police

### Fiscal Year 2022-23 Budget Snapshot

#### Overview

The Police Department provides a full range of law enforcement and crime deterrence services. Services include street patrol, traffic patrol, crime investigation and analysis, parking enforcement, and a community crime prevention program. Support services for sworn officers include training, records, property evidence, dispatch center, and administrative support. As a reflection of the community, the Police Department has enhanced its diversity by increasing the number of female police officers to three.

The South Pasadena Police Department is comprised of 34 sworn officers including Lieutenants, Sergeants, Corporals, Deputy Chief of Police and Chief of Police, 18 full-time non-sworn personnel and additional part-time non-sworn personnel including Police Cadets. The department is augmented with an additional four Reserve Officers and a volunteer Chaplain.

\$200,000 has been set aside as an assigned reserve for Mental Health.

#### Notable Changes – Wages and Benefits

The Police Department intends to fill all vacancies and bring the level of staffing up to authorized strengths. The overtime exceeded expectations is due to unfilled vacancies, increased patrol for special assignments and COVID-19 related absences. In Fiscal Year 2022-23, the Police Department had an increase in overtime due to unfilled vacancies, and COVID-19 related absences.

#### Notable Changes – Operations and Maintenance

To become more sustainable and support the City's Green Action Plan, the Police Department is moving towards the electrification of its fleet of vehicles. The contract for crossing guards with All City Management was increased to reflect the return to in-person learning and a traditional school calendar.

#### Capital Outlay

The COPS Grant is funding the new Computer Aided Dispatch and Records Management System.



Budget Summary

EXPENDITURE SUMMARY	Actual	Actual	Actual	Budgeted	Estimated	Adopted
	2018/19	2019/20	2020/21	2021/22	2021/22	2022/23
Wages & Benefits	7,382,606	8,442,920	9,754,905	8,680,720	8,943,571	9,592,485
Operations & Maintenance	1,017,023	806,777	676,285	1,419,611	1,033,864	1,302,571
Capital Outlay	242,518	66,745	24,478	256,023	150,000	301,240
<b>Total Expenses by Category</b>	<b>8,642,146</b>	<b>9,316,441</b>	<b>10,455,668</b>	<b>10,356,354</b>	<b>10,127,435</b>	<b>11,196,296</b>
[101-4011] Police	8,391,436	9,171,740	10,398,243	9,960,831	9,956,435	10,684,973
[105-4011] Facilities & Equipment Replacement	179,392	42,645	-	139,343	50,000	263,000
[241-4011] Measure H	-	77,957	32,947	-	-	57,083
[270-4011] Police	8,193	-	-	10,000	20,000	10,000
[270-4015] Police Asset Forfeiture	-	-	-	50,000	-	50,000
[272-4018] Police State Grant - AB 3229	63,126	24,100	24,478	133,500	101,000	130,000
[273-4019] Police Subventions - Cleep	-	-	-	-	-	-
[274-4019] Homeland Security Grant	-	-	-	62,680	-	1,240
<b>Total Expenses by Program</b>	<b>8,642,146</b>	<b>9,316,441</b>	<b>10,455,668</b>	<b>10,356,354</b>	<b>10,127,435</b>	<b>11,196,296</b>

Authorized Positions

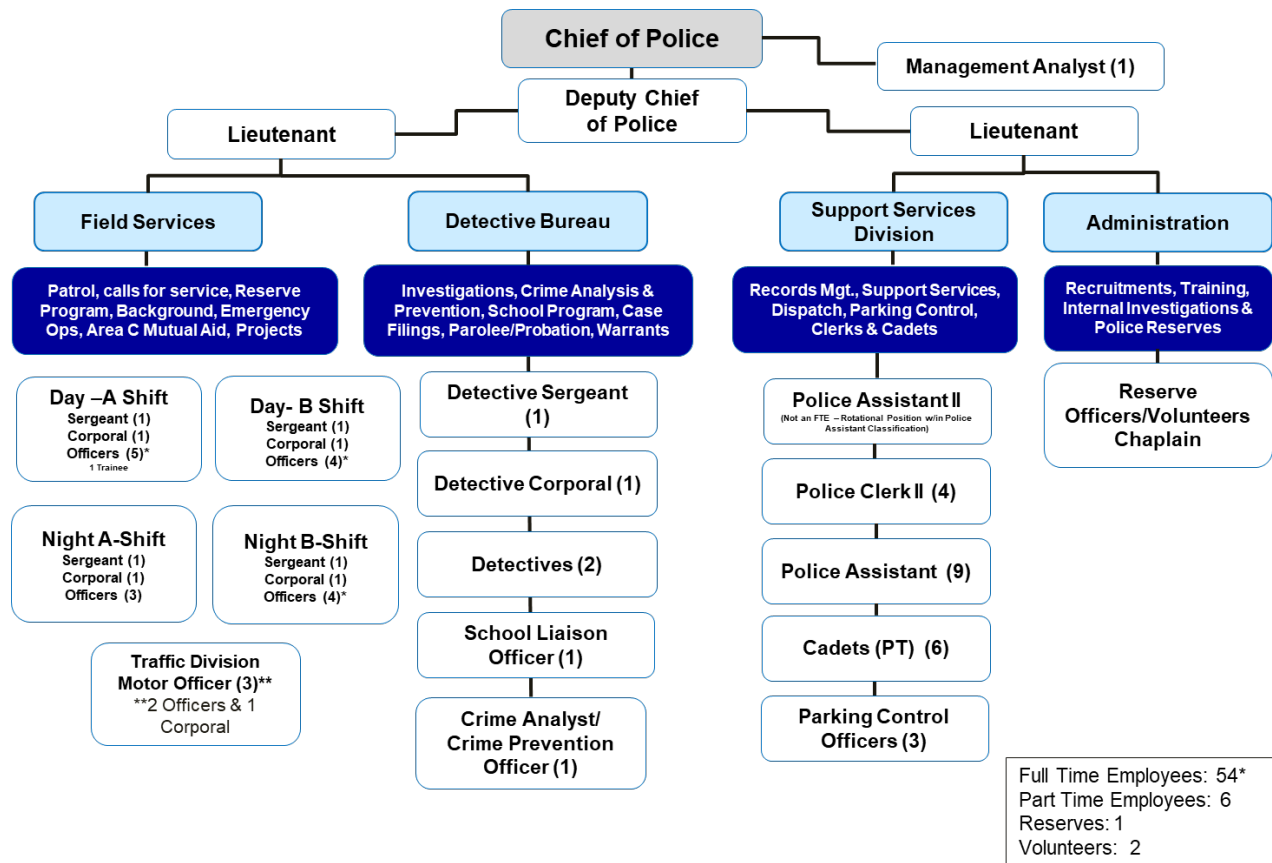

## Police / 101-4011

## Budget Detail

Acct	Tsk	Account Title	Actual	Actual	Actual	Budgeted	Estimated	Adopted
			2018/19	2019/20	2020/21	2021/22	2021/22	2022/23
7000	000	Salaries - Permanent	3,908,896	4,482,814	4,606,792	4,573,350	4,573,350	4,943,712
7010	000	Salaries - Temp / Part	124,865	153,126	147,632	160,000	160,000	160,000
7020	000	Overtime	646,515	618,057	704,131	592,000	792,000	792,000
7030	000	Overtime - FLSA	-	3,796	6,687	-	5,000	-
7040	000	Holiday	189,384	245,815	268,676	200,000	200,000	200,000
7045	000	Overtime - Special (Movie) Detail	190,960	207,780	286,525	160,000	275,000	250,000
7050	000	Overtime - DUI Checkpoint	16,564	7,217	13,471	69,900	10,000	20,000
7060	000	IOD - Safety	1,702	5,957	-	10,000	40,000	10,000
7070	000	Leave Buyback	96,236	46,574	16,512	36,935	6,000	38,000
7100	000	Retirement	1,499,691	1,711,224	2,562,864	2,015,181	2,015,181	2,227,309
7108	000	Deferred Compensation	2,871	3,529	170,181	4,780	4,780	4,780
7110	000	Workers Compensation	71,326	218,990	239,059	215,394	215,394	228,697
7120	000	Disability Insurance	1,904	32,102	7,956	-	-	-
7122	000	Unemployment Insurance	8,938	-	2,825	-	-	-
7130	000	Group Health Insurance	457,601	449,722	499,806	468,678	468,678	477,314
7140	000	Vision Insurance	10,473	10,220	10,285	12,240	12,240	12,960
7150	000	Dental Insurance	31,089	33,914	35,053	45,900	45,900	48,600
7160	000	Life Insurance	4,394	4,799	4,864	5,049	5,049	5,346
7170	000	FICA - Medicare	73,181	85,626	90,990	66,314	70,000	71,684
7180	000	Car/Uniform Allowance	46,017	43,700	47,650	45,000	45,000	45,000
		<WAGES & BENEFITS>	7,382,606	8,364,963	9,721,958	8,680,720	8,943,571	9,535,402
8000	000	Office Supplies	29,012	28,120	28,677	26,000	26,000	29,000
8010	000	Postage	5,878	2,669	4,410	5,000	5,000	5,000
8020	000	Special Department Expense	62,849	64,022	42,603	74,247	60,000	60,000
8034	000	K9 Expenses	5,116	8,436	8,154	9,000	9,000	9,000
8035	000	Narco K9 Expenses	5,303	4,332	3,770	8,000	8,000	-
8040	000	Advertising	-	60	-	-	-	-
8050	000	Printing/Duplicating	12,373	16,373	12,944	16,500	16,500	20,000
8060	000	Dues & Memberships	4,918	2,145	1,555	3,700	3,700	3,700
8090	000	Conference & Meeting Expense	3,801	2,213	400	8,000	1,500	8,000
8100	000	Vehicle Maintenance	85,169	75,887	45,933	80,000	80,000	80,000
8105	000	Fuel	91,158	63,769	65,031	65,000	65,000	120,000
8109	000	Equipment	-	-	14,702	25,000	10,000	25,000
8110	000	Equipment Maintenance	13,830	13,040	12,621	20,000	15,000	20,000
8120	000	Building Maintenance	480	-	-	-	-	-
8134	000	Safety Clothing/Equipment	37,147	30,105	15,419	30,000	15,000	30,000
8150	000	Telephone	855	-	-	-	-	-
8170	000	Professional Services	49,302	104,677	71,024	186,516	186,516	189,250
8180	000	Contract Services	544,007	353,111	309,161	651,648	451,648	483,121
8200	000	Training Expense	32,332	18,875	22,880	30,000	30,000	30,000
8210	000	Training Expense - POST Reimb.	25,302	18,944	17,002	30,000	30,000	30,000
8176	000	Reserves and Volunteers	-	-	-	7,500	-	7,500
		<OPERATIONS & MAINTENANCE>	1,008,830	806,777	676,285	1,276,111	1,012,864	1,149,571
8520	000	Machinery & Equipment	-	-	-	4,000	-	-
8540	000	Automotive Equipment	-	-	-	-	-	-
		<CAPITAL OUTLAY>	-	-	-	4,000	-	-
<b>[101-4011]</b>		<b>Police Total</b>	<b>8,391,436</b>	<b>9,171,740</b>	<b>10,398,243</b>	<b>9,960,831</b>	<b>9,956,435</b>	<b>10,684,973</b>

## Budget Detail

### PERSONNEL SERVICES

- 7000 Salaries – Regular Employees  
Funds for all full-time, permanent sworn and civilian employees' salaries.
- 7010 Salaries – Temporary/Seasonal/Part-Time  
Funds seasonal, temporary and other non-salaried part-time employees, including Police Cadets, compensation.
- 7020 Overtime  
Funds cost of overtime for non-management personnel, including duties such as work beyond their scheduled end-of-shift, court appearances and court on-call status during off-duty hours, and overtime required to fill minimal staffing requirements. Efforts will be made through negotiated agreements with the police officers' association to reduce nonessential overtime costs, however, overtime due to burglary suppression efforts will continue. The use of reserve officers whenever possible has kept these costs down (\$792,000).
- 7040 Holiday  
Funds overtime compensation for employees required to work on Holidays.
- 7045 Overtime – Special (Movie) Detail  
Funds the cost of overtime for providing security at filming locations. The City is reimbursed fully by the film companies for this overtime.
- 7050 Overtime – DUI Checkpoint  
Funds overtime compensation for DUI checkpoint staffing (\$20,000).
- 7060 IOD – Safety  
Funds Injury on Duty (IOD) overtime (\$10,000).
- 7070 Leave Buyback  
Funds employees who opt to sell back hours of their leave balances (\$38,000).

### OPERATIONS & MAINTENANCE

- 8000 Office Supplies  
Funds the purchase of Police report forms; Detective and Records case file folders, office stationery, miscellaneous office, kitchen and COVID-19 supplies (\$29,000).
- 8010 Postage  
Funds Police Department postal expenses (\$5,000).
- 8020 Special Department Expense  
Funds department supplies and services to include: fingerprint supplies, emergency flares, and handheld radio batteries (\$5,000); Department of Justice fingerprint checks (\$4,000); Live-Scan (\$3,500); office equipment including office chairs, computer equipment and briefing room projector (\$7,500); locker room

refurbishment (\$5,000); community education programs to include: Teen Academy, Coffee with a Cop, Women's Self Defense, Citizen's Academy, Crime Prevention Materials (\$26,500); Festival of Balloons expenses including radio, repeater and message board rentals (\$1,000); and other miscellaneous expenditures (\$7,500). (Total \$60,000)

8034 K-9

Funds training, equipment, maintenance and veterinarian costs (\$9,000).

8035 Narco K9 Expenses

Funds training, equipment, maintenance and veterinarian costs. This is a contract with the South Pasadena Unified School District, which provides for reimbursement of expenses.

8050 Printing and Duplication

Funds the printing and duplication of materials such as crime prevention brochures (\$3,500); parking, traffic citations, and parking permits; (\$13,000); printing costs are expected to increase 10 to 15% this year. (Total \$20,000)

8060 Dues, Memberships, Subscriptions and Books

Funds both memberships and training material. Includes memberships for the Los Angeles County Police Chiefs Association; the California Police Chiefs Association; the San Gabriel Valley Police Chiefs Association; the International Association of Chiefs of Police Chiefs; California Association of Property and Evidence; International Association for Property and Evidence Investigators; California Background Investigators Association; and the California Public Parking Association; subscription to the Pasadena Star News; and subscription service for various legal codes including Penal Code and Vehicle Code (\$3,700).

8090 Conference and Meeting Expenses

Funds management training, conferences, transportation, and meeting expenses. This includes providing refreshments for local community and professional meetings of organizations such as the San Gabriel Valley Intelligence meetings and staff meetings (\$2,500). Funds are allocated for the Chief of Police to attend certain annual professional meetings and conferences, including the annual conferences for the California Police Chiefs Association (\$1,900); the Los Angeles County Police Chiefs Association (\$600); and for other personnel to attend miscellaneous meetings and conferences (\$3,000). (Total \$8,000)

8100 Vehicle Maintenance and Operations

Funds the maintenance, repairs, and operational costs for the Police vehicle fleet, routine maintenance and repairs (\$45,000); collision repairs (\$8,000); tires (\$6,000); vehicle washes (\$3,000); and maintenance and repairs of emergency equipment and vehicle computers (\$18,000). (Total \$80,000)

8105 Fuel

Funds fueling of patrol vehicles. Increased due to fuel cost increase (\$120,000).

- 8109 Equipment  
Funds lethal and less lethal weapons, accessories training supplies including ammunition, range maintenance, and repairs (\$25,000).
- 8110 Equipment Maintenance  
Funds the repair and maintenance of City-owned equipment, such as radar units, office machines, police radios, video cameras, and other equipment; excluding police vehicles (\$20,000).
- 8134 Safety Clothing/Equipment  
Funds purchase of safety equipment and supplies for both sworn and civilian personnel, including uniforms for new employees (\$4,000); ballistic body armor (\$20,000); flashlights (\$500); and other safety equipment and supplies (\$5,500). (Total \$30,000)
- 8170 Professional Services  
Funds outside services/retainers for specific needs such as: Arrestee blood alcohol tests (\$2,000); sexual assault and victim exams (\$2,000); arrestee medical treatment (\$15,000); office computer and server maintenance (\$45,000); medical, psychological, and background exams for employee candidates (\$15,000); Pasadena Police Department crime scene evidence technician (\$15,000); fingerprint tracing service (\$9,000); SecureWorks annual subscription and other software/license fees (\$28,816). Phoenix Group Information Systems city parking program management offset by revenue in Parking Citations account #4610-000, includes a 5% increase (\$57,435). (Total \$189,251)
- 8180 Contract Services  
Funds contracts that are provided for services such as: Pasadena Humane Society increased by 2% (\$173,483); all City Management Crossing Guards (\$177,716); inmate housing fees for Alhambra and Pasadena Police Departments (\$28,080); ICI Glendale/Pasadena Radio frequencies (\$19,000); CAD/RMS technical support (\$9,785); Foothill Air Support Team increased by 14% (\$35,057); Lexipol policy training increased by 25% (\$10,000); first year of Flock Camera Systems annual lease (\$30,000); \$200,000 previously budgeted for the Crisis Intervention Team will be carried over. (Total \$683,121)
- 8200 Training Expense  
Funds training courses and training materials for Police Department employees that is not reimbursable by P.O.S.T. and the duty manual (\$30,000).
- 8210 P.O.S.T. Training Expense  
Funds training courses and training materials required of police officers to retain or obtain P.O.S.T. certification. A portion of the training is P.O.S.T. reimbursable and goes back into the general fund (\$30,000).
- 8176 Reserves and Volunteers  
Funds expenses associated with Volunteer Program and Police Reserve Officers to include uniforms maintenance and training (\$7,500).

## Facilities and Maintenance Equipment / 105-4011

### Budget Detail

Acct	Tsk	Account Title	Actual 2018/19	Actual 2019/20	Actual 2020/21	Budgeted 2021/22	Estimated 2021/22	Adopted 2022/23
8101	000	Vehicle Lease (PD)	-	-	-	130,000	-	143,000
		<OPERATIONS & MAINTENANCE>	-	-	-	130,000	-	143,000
8540	000	Automotive Equipment	179,392	42,645	-	9,343	50,000	120,000
		<CAPITAL OUTLAY>	179,392	42,645	-	139,343	50,000	263,000
<b>[105-4011] Police Facilities &amp; Equip. Repl. Tot:</b>			<b>179,392</b>	<b>42,645</b>	<b>-</b>	<b>139,343</b>	<b>50,000</b>	<b>263,000</b>

#### OPERATIONS & MAINTENANCE

##### 8101 Vehicle Lease (PD)

Funds the five-year lease of police vehicles. The lease will provide 10 hybrid or electric vehicles. The vehicle leasing costs will be budgeted annually. \$130,000 was budgeted previously and was unused. \$273,000 is needed therefore the current budget is \$143,000 to cover the difference. (Total \$143,000).

#### CAPITAL OUTLAY

##### 8540 Automotive Equipment

Funds the purchase of two vehicles (\$120,000).

## Measure H / 241-4011

### Budget Detail

Acct	Tsk	Account Title	Actual 2018/19	Actual 2019/20	Actual 2020/21	Budgeted 2021/22	Estimated 2021/22	Adopted 2022/23
7000	000	Salaries - Permanent	-	8,698	4,531	-	-	-
7020	000	Overtime	-	53,144	22,433	-	-	53,144
7040	000	Holiday	-	3,939	-	-	-	3,939
7100	000	Retirement	-	5,816	2,543	-	-	-
7110	000	Workers Compensation	-	2,991	1,253	-	-	-
7130	000	Group Health Insurance	-	2,044	1,593	-	-	-
7140	000	Vision Insurance	-	75	43	-	-	-
7150	000	Dental Insurance	-	280	148	-	-	-
7160	000	Life Insurance	-	33	20	-	-	-
7170	000	FICA - Medicare	-	938	384	-	-	-
		<WAGES & BENEFITS>	-	77,957	32,947	-	-	57,083
<b>[241-4011] Police Total</b>			-	<b>77,957</b>	<b>32,947</b>	-	-	<b>57,083</b>
<b>241 - MEASURE H TOTAL</b>			-	<b>77,957</b>	<b>32,947</b>	-	-	<b>57,083</b>

#### PERSONNEL SERVICES

##### 7020 Overtime

Funds the partial cost of officer overtime. Reimbursed by SGVCOG.

##### 7040 Holiday

Funds partial overtime compensation for employees required to work on Holidays. Reimbursed by SGVCOG.

## Asset Forfeiture / 270-4015

### Budget Detail

Acct	Tsk	Account Title	Actual	Actual	Actual	Budgeted	Estimated	Adopted
			2018/19	2019/20	2020/21	2021/22	2021/22	2022/23
8200	000	Training Expense	8,193	-	-	10,000	20,000	10,000
		<OPERATIONS & MAINTENANCE>	8,193	-	-	10,000	20,000	10,000
8520	000	Machinery & Equipment	-	-	-	50,000	-	50,000
		<CAPITAL OUTLAY>	-	-	-	50,000	-	50,000
<b>[270-4015] Police Asset Forfeiture Total</b>			<b>8,193</b>	<b>-</b>	<b>-</b>	<b>60,000</b>	<b>20,000</b>	<b>60,000</b>

### OPERATIONS & MAINTENANCE

#### 8200 Training Expenses

Funds law enforcement training and education—training of investigators, sworn and non-sworn law enforcement personnel in any area necessary to perform official law enforcement duties, such as canine handler, narcotics, defensive tactics, criminal justice, language, constitutional law, accounting/finance, or forensics. Provided that the employees' regular duties require knowledge of these topics (\$10,000).

### CAPITAL OUTLAY

#### 8520 Machinery & Equipment

Funds the costs associated with the purchase of law enforcement equipment for use by law enforcement personnel that supports law enforcement activities (\$50,000).



## Police State Grant – AB 3229 / 272-4018

### Budget Detail

Acct	Tsk	Account Title	Actual 2018/19	Actual 2019/20	Actual 2020/21	Budgeted 2021/22	Estimated 2021/22	Adopted 2022/23
8022	000	OTS Grant Expenses	-	-	-	3,500	1,000	-
8180	000	Contract Services	-	-	-	-	-	-
8200	000	Training Expense	-	-	-	-	-	-
		<OPERATIONS & MAINTENANCE>	-	-	-	3,500	1,000	-
8520	000	Machinery & Equipment	63,126	24,100	24,478	130,000	100,000	130,000
		<CAPITAL OUTLAY>	63,126	24,100	24,478	130,000	100,000	130,000
<b>[272-4018] Police State Grant - AB 3229 Total</b>			<b>63,126</b>	<b>24,100</b>	<b>24,478</b>	<b>133,500</b>	<b>101,000</b>	<b>130,000</b>

#### OPERATIONS & MAINTENANCE

##### 8022 OTS Grant Expenses

Funds equipment and overtime for DUI and special enforcement through a special grant.

#### CAPITAL OUTLAY

##### 8520 Machinery & Equipment

Funds Axon Enterprise Inc., digital storage and upgrade current equipment (\$25,000); computer-aided dispatch and records management system (CAD/RMS) (\$105,000). (Total \$130,000)

## Homeland Security Grant / 274-4019

### Budget Detail

Acct	Tsk	Account Title	Actual 2018/19	Actual 2019/20	Actual 2020/21	Budgeted 2021/22	Estimated 2021/22	Adopted 2022/23
8520	000	Machinery & Equipment	-	-	-	62,680	-	1,240
		<CAPITAL OUTLAY>	-	-	-	62,680	-	1,240
<b>[274-4019] Police Grant Total</b>			-	-	-	<b>62,680</b>	-	<b>1,240</b>
<b>274 - HOMELAND SECURITY GRANT TOTAL</b>			-	-	-	<b>62,680</b>	-	<b>1,240</b>

### CAPITAL OUTLAY

#### 8520 Machinery & Equipment

Funds the purchase of mobile data computers. \$62,680 was budgeted previously and was unused. \$63,290 is needed therefore the current budget is \$1,240 to cover the difference (\$1,240).

## Key Performance Indicators

The South Pasadena Police Department meets the needs of the community by providing professional services to safe guard the city in crime prevention. Community outreach is accomplished by active patrols, educational programs, and social media through the City's website. The Key Performance Indicators (KPI) for the department demonstrate the need to quantify its information in a concise and articulate manner.

### Computer Aided Dispatch and Record Management System (CAD/RMS)

- On March 22, 2022, the Motorola Flex System went into effect to bring the South Pasadena Police Department into 21<sup>st</sup> century of law enforcement
- The system incorporates a new Geographical Information System (GIS) that decreases the officer response time from time of dispatch
- The CAD decreases response time to 911 calls for service
- All calls for service can be tracked in a detailed report as to the initiation of a call, time of response, and length of duration. This information can be tabulated in an annual report to the City Council
- The Records Management System capabilities unite several departments, patrol, detectives, and records division into a simultaneous report flow limiting human input errors
- The increase in information capture enhances the departments efficiency and provides an increase in details on a monthly basis

### The South Pasadena Police Departments Assessment of 2022

- The Request for Proposals have been completed and the selection process has begun
- The chosen firm will evaluate the separate bureaus of patrol, detectives, dispatch, traffic, records, and administration to examine work flow of each bureau and provide input to increase efficiency to the department as a whole

### Racial and Identity Profiling Advisory (RIPA) AB 953

- The South Pasadena Police Department RIPA statistics began compilation on January 1, 2022, and submitted to the Department of Justice in April, 2023
- The RIPA statistics shall include:
  - Stop Data Demographics
  - Calls for Service
  - Actions Taken During Stop by Officers
  - Result of Stop
  - Tests for Racial/Ethnic Disparities
  - Use of Force Analysis
  - Report-Specific Analyses

### Enhanced Community Needs Outreach Via Mobile Crisis Outreach Unit

- Increase City's outreach efforts with a contracted partner
- Provide dedicated response to individuals experiencing mental health crises
- Track and report data regarding number of referrals for mental health and addiction treatment, along with placements aimed towards permanent housing for those experiencing homelessness

## Fire

### Fiscal Year 2022-23 Budget Snapshot

#### Overview

The Fire Department provides for the protection of life, property, and the environment from the adverse effects of fires, medical emergencies, and hazardous conditions through progressive resource deployment. The Department offers Fire prevention programs and community education activities. The Fire Department provides emergency fire and life safety response services around the clock every day of the year.

#### Notable Changes – Wages and Benefits

Increases in wages and benefits are associated with increased retirement costs and health benefit costs.

#### Notable Changes – Operations and Maintenance

While there are no significant increases in Operations and Maintenance, some Operations and Maintenance costs are up due to COVID related supplies and equipment. The City has received CARES funds to help with COVID related costs, but on a city-wide basis, costs will be more than the CARES funds received to date. One-time increase in fuel due to the current fuel cost crisis.

#### Capital Outlay

Replacement of Self-Contained Breathing Apparatus (SCBA). Estimated cost: \$150,000.

The department's current SCBA's are at their end of life span and will be out of OSHA compliance at the end of 2023. SCBA's are worn by fire department suppression personnel on all incidents where there is the possibility of hazardous atmosphere. SCBA's are also a requirement of OSHA's Respiratory Protection Program for respiratory protection of firefighting personnel

**Budget Summary**

	Actual 2018/19	Actual 2019/20	Actual 2020/21	Budgeted 2021/22	Estimated 2021/22	Adopted 2022/23
<b>EXPENDITURE SUMMARY</b>						
Wages & Benefits	4,260,234	4,900,576	5,775,579	5,758,049	6,048,519	5,822,580
Operations & Maintenance	593,964	587,004	572,103	589,500	596,500	662,700
Capital Outlay	263,113	39,751	-	-	-	150,000
<b>Total Expenses by Category</b>	<b>5,117,310</b>	<b>5,527,332</b>	<b>6,347,681</b>	<b>6,347,549</b>	<b>6,645,019</b>	<b>6,635,280</b>
[101-5011] Fire	4,695,243	5,435,419	6,315,749	6,292,549	6,605,019	6,580,280
[101-5012] Emergency Preparedness	386,516	91,913	31,932	55,000	40,000	55,000
[105-5011] Facilities & Equipment Replacement	35,551	-	-	-	-	-
<b>Total Expenses by Program</b>	<b>5,117,310</b>	<b>5,527,332</b>	<b>6,347,681</b>	<b>6,347,549</b>	<b>6,645,019</b>	<b>6,635,280</b>

**Authorized Positions**

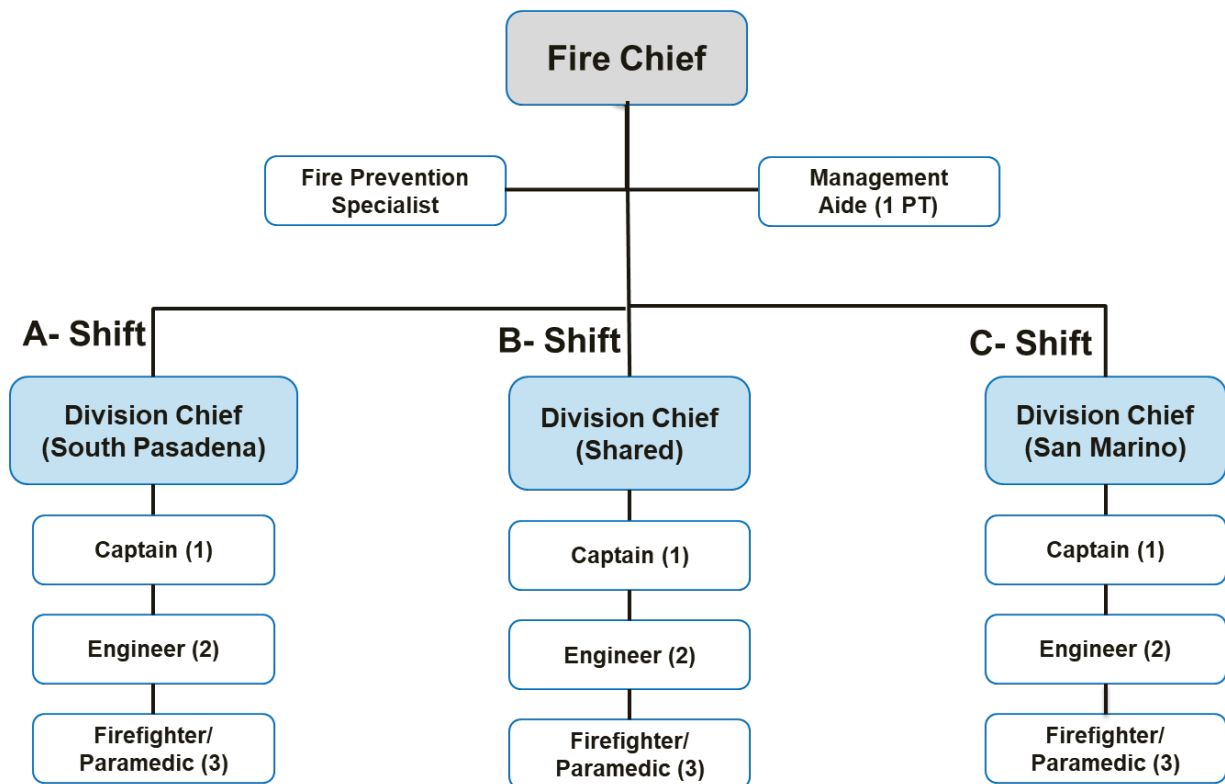

Full Time Employees: 22\*  
 Part Time Employees: 1  
\*Not including Div. Chief: Two-City Cooperative Agreement

# Fire / 101-5011

## Budget Detail

Acct	Tsk	Account Title	Actual	Actual	Actual	Budgeted	Estimated	Adopted
			2018/19	2019/20	2020/21	2021/22	2021/22	2022/23
7000	000	Salaries - Permanent	1,766,150	2,174,539	2,458,937	2,472,714	2,462,184	2,478,360
7010	000	Salaries - Temp / Part	40,813	28,692	27,627	28,100	28,100	28,576
7020	000	Overtime	950,379	915,080	1,318,654	550,000	1,000,000	600,000
7030	000	Overtime - FLSA	30,903	32,593	36,518	97,000	97,000	97,000
7035	000	Overtime - Fire Strike	-	-	-	300,000	-	300,000
7040	000	Holiday	72,945	74,932	86,086	90,000	90,000	90,000
7045	000	Overtime - Special (Movie) Detail	116,549	114,254	134,178	100,000	160,000	100,000
7060	000	IOD - Safety	34,812	6,813	-	-	100,000	-
7065	000	Fitness	5,700	5,200	6,200	9,000	-	9,000
7070	000	Leave Buyback	37,408	23,388	-	57,170	57,170	50,000
7100	000	Retirement	828,132	969,679	941,079	1,384,707	1,384,707	1,378,154
7108	000	Deferred Compensation	5,243	5,447	110,601	4,876	4,876	5,034
7110	000	Workers Compensation	88,270	252,985	309,938	335,448	335,448	337,652
7122	000	Unemployment Insurance	-	7,783	4,419	-	-	-
7130	000	Group Health Insurance	204,450	209,337	242,086	250,724	250,724	269,760
7140	000	Vision Insurance	4,041	4,084	4,551	5,280	5,280	5,280
7150	000	Dental Insurance	12,952	13,712	15,226	19,800	19,800	19,800
7160	000	Life Insurance	1,739	1,799	2,120	2,178	2,178	2,178
7170	000	FICA - Medicare	45,786	47,760	61,235	35,702	35,702	35,936
7180	000	Car/Uniform Allowance	13,962	12,500	16,125	15,350	15,350	15,850
		<WAGES & BENEFITS>	4,260,234	4,900,576	5,775,579	5,758,049	6,048,519	5,822,580
8000	000	Office Supplies	3,708	3,516	3,688	3,700	3,700	3,700
8010	000	Postage	975	779	1,061	1,000	1,000	1,000
8020	000	Special Department Expense	43,978	43,669	43,159	44,000	44,000	44,000
8024	000	Fire Strike Team Expense	-	-	-	15,000	5,000	15,000
8025	000	Medical Supplies	47,350	50,279	132,574	34,000	34,000	34,000
8026	000	Hazardous Materials	695	287	-	500	500	500
8027	000	Ground Emergency Medical Transport	-	-	-	34,000	34,000	34,000
8034	000	K9 Expenses	-	-	-	-	-	5,000
8050	000	Printing/Duplicating	982	1,031	1,249	1,000	1,000	1,000
8060	000	Dues & Memberships	1,890	1,498	1,225	1,800	1,800	2,000
8080	000	Books & Periodicals	1,876	2,369	840	2,000	-	2,000
8090	000	Conference & Meeting Expense	482	1,490	-	2,000	2,000	2,000
8100	000	Vehicle Maintenance	44,694	32,479	42,297	52,500	37,500	37,500
8105	000	Fuel	20,898	20,085	20,637	17,000	17,000	30,000
8110	000	Equipment Maintenance	9,824	11,093	10,222	11,000	5,000	11,000
8120	000	Building Maintenance	17,131	72,100	9,029	10,000	10,000	10,000
8132	000	Uniform Expense/Cleaning	-	-	-	-	-	-
8134	000	Safety Clothing/Equipment	28,075	28,218	26,087	31,000	31,000	31,000
8170	000	Professional Services	25,667	36,216	23,385	40,000	40,000	42,000
8180	000	Contract Services	149,708	157,331	156,250	157,000	212,000	225,000
8183	000	Contract Services - Command Sharing	27,347	62,686	58,723	65,000	65,000	65,000
8200	000	Training Expense	9,727	9,367	9,745	12,000	12,000	12,000
		<OPERATIONS & MAINTENANCE>	435,009	534,493	540,170	534,500	556,500	607,700
8520	000	Machinery & Equipment	-	350	-	-	-	150,000
		<CAPITAL OUTLAY>	-	350	-	-	-	150,000
<b>[101-5011] Fire Total</b>			<b>4,695,243</b>	<b>5,435,419</b>	<b>6,315,749</b>	<b>6,292,549</b>	<b>6,605,019</b>	<b>6,580,280</b>

## Budget Detail

### PERSONNEL SERVICES

- 7000 Regular Salaries  
Funds fire administration, command/suppression personnel, and support staff.
- 7010 Part-Time Salaries  
Funds one part-time Management Aide to perform secretarial duties.
- 7020 Overtime  
Funds the cost of overtime for non-management personnel. Overtime is used for duties that cause an employee to work beyond their scheduled end-of-shift, and overtime required to fill minimal staffing requirements.
- 7035 Overtime-Fire Strike  
Funds the cost of overtime for non-management personnel for out-of-area strike team responses.
- 7040 Holiday  
Funds overtime compensation for employees required to work on Holidays.
- 7045 Overtime – Filming Detail  
Funds the cost of overtime for providing security at filming locations. The City is reimbursed fully by the film companies for this overtime.
- 7070 Leave Buyback  
Funds employees who opt to sell back hours of their leave balances.

### OPERATIONS & MAINTENANCE

- 8000 Office Supplies  
Funds the purchase of departmental office supplies; stationary, file dividers, boxes, clipboards, filing cabinets, workstation supplies, (\$2,300); toner, printer supplies, (\$800) and copy paper, letter head, envelopes (\$600). (Total \$3,700)
- 8010 Postage  
Funds department Fire and Life Safety bulk mailings; inspection forms, paramedic subscription program correspondences, Federal and State government mailings and postal expenses (\$1,000).
- 8020 Special Department Supplies  
Funds extraordinary department supplies and services including unanticipated damaged of firefighting equipment, EMS Personal Protective Equipment, uniforms not identified in Safety Clothing and Equipment (\$13,000); non-firefighting orientated equipment and station supplies, (\$4,200); station and apparatus cleaning supplies (\$4,500); linen services (\$6,800); department identification cards (\$500); unanticipated repairs to front-line and reserve firefighting apparatus (\$10,500); replacement and upgrades to department PCs, printers, and computer software; Firehouse Software (\$4,500). (Total \$44,000)

- 8024 Fire Strike Team Expense  
Funds the cost of out-of-area Strike Team responses including, but not limited to, fuel, hotel expenses, food, and other supplies (\$15,000).
- 8025 Paramedic and Emergency Medical Services and Supplies  
Funds purchasing expendable medical supplies and equipment utilized during the delivery of paramedic and emergency medical services (\$19,000); expendable medical supplies including oxygen, intravenous fluids, and non-reusable medical devices, defibrillator pads, and required pharmaceuticals (\$10,000); and other medical supplies (\$5,000). (Total \$34,000)
- 8026 Hazardous Materials  
Funds purchase of hazardous materials inspection and compliance materials to maintain the department's Participating Agency inspections status notices (\$500).
- 8027 Ground Emergency Medical Transport  
Funds participation in the State's Ground Emergency Medical Transport Program that enables the City to recover costs associated with the transportation of Medi-Cal patients (\$34,000).
- 8034 Accelerant Detection Canine  
Funds the purchase of supplies to support the department's accelerant detection canine (\$2,000); veterinarian bills (\$1,000); and annual re-certification costs (\$2,000). (Total \$5,000)
- 8050 Printing and Duplicating  
Funds printing and duplication of fire prevention and brush abatement literature, public education materials, and disaster preparedness documentation, printing Inspection Notices, Brush Violation Notices (\$600), and business cards (\$400). (Total \$1,000)
- 8060 Dues and Membership  
Funds membership in the California and International Fire Chiefs Associations, Foothill Fire Chiefs and Training Officers Association, Regional Arson Strike Team, L.A. Area Fire Marshalls Association, National Fire Protection Association (\$2,000).
- 8080 Books and Training Materials  
Funds the purchase of fire codes, training manuals, educational videos/software, and professional development literature (\$2,000).
- 8090 Meeting and Conference Expense  
Funds conference attendance, meeting expenses, and transportation. Includes funding local meeting expenses, California Fire Chiefs annual meeting, and the Fire Chief Conference (\$2,000).
- 8100 Vehicle Maintenance  
Funds to cover the operating expenses, repairs, and preventive maintenance of all



department vehicles including emergency/unscheduled repairs to front line apparatus (\$37,500).

8105 Fuel

Funds diesel (\$17,000) and unleaded gasoline (\$13,000) fuel for fire apparatus. (Total \$30,000)

8110 Equipment Maintenance

Funds the maintenance, repair, or replacement of department rescue saws, hydraulic extrication equipment, lighting equipment, technical rescue tools, and related emergency response equipment (\$9,600), and annual ladder testing (\$1,400). (Total \$11,000)

8120 Building Maintenance

Funds cleaning supplies, maintenance, and minor repair of the fire station facility (\$9,000); routine repair and maintenance costs related to fuel distribution systems (\$1,000). (Total \$10,000)

8134 Safety Clothing and Equipment

Funds to purchase and maintain Cal OSHA mandated personal protective equipment, self-contained breathing apparatus, and chemical protective suits (\$19,000); safety turn out gear (\$12,000). (Total \$31,000)

8170 Professional Services

Funds contract services that provide mandated medical continuing education for paramedics and firefighters, emergency medical services program quality assurance (\$34,850), employee medical monitoring including bi-annual physicals, new employee physicals, communicable disease prevention training (\$3,150), Cal OSHA mandated respiratory protection annual testing (\$4,000). (Total \$42,000)

8180 Contract Services

Funds comprehensive fire dispatching and emergency radio communications services from the Verdugo Dispatch Center (\$165,000) and paramedic billing (\$60,000). (Total \$225,000)

8183 Contract Services – San Marino

Funds comprehensive shared Fire Command Staff of one shared Division Chief with the City of San Marino (\$65,000).

8200 Training Expense

Funds mandated and specialized training necessary for the maintenance of technical firefighting, rescue skills, and paramedic recertification; training for Department managers and supervisors in leadership and safety compliance issues. (\$7,000); use of multi-agency Training Tower (\$5,000). (Total \$12,000)

CAPITAL OUTLAY

8520 Machinery & Equipment

Funds the replacement of Self-Contained Breathing Apparatus (\$150,000).

## Emergency Preparedness / 101-5012

### Budget Detail

Acct	Tsk	Account Title	Actual	Actual	Actual	Budgeted	Estimated	Adopted
			2018/19	2019/20	2020/21	2021/22	2021/22	2022/23
8020	000	Special Department Expense	158,955	52,511	31,932	40,000	40,000	40,000
8180	000	Contract Services	-	-	-	15,000	-	15,000
		<OPERATIONS & MAINTENANCE>	158,955	52,511	31,932	55,000	40,000	55,000
8520	000	Machinery & Equipment	14,459	14,530	-	-	-	-
8523	000	EOC Equipment	213,102	24,871	-	-	-	-
		<CAPITAL OUTLAY>	227,561	39,401	-	-	-	-
<b>[101-5012] Emergency Preparedness Total</b>			<b>386,516</b>	<b>91,913</b>	<b>31,932</b>	<b>55,000</b>	<b>40,000</b>	<b>55,000</b>

### OPERATIONS & MAINTENANCE

#### 8020 Special Department Expense

Funds operational items such as the Emergency Operations Plan (EOP), Disaster Mitigation Plan (DMP), EOC supplies and operations and disaster preparedness supplies (\$15,000), EOC training for Department Directors (5,000); Black Board Connect Mass Communication System (15,000); CERT Team expenses (\$5,000). (Total \$40,000)

### CAPITAL OUTLAY

#### 8180 Contract Services

Funds managing hazardous vegetation on City owned vacant properties (\$15,000).

## Key Performance Indicators

### UNITS OF MEASURE

This is the most basic unit of measurement. Includes raw sources of data that measure productivity. Includes both inputs (number of requests, cases, applications, complaints, referrals received); and outputs (number of requests, cases, applications, complaints, referrals closed).

#### Total Response Time

- Fires
- EMS

#### Turnout Times

- Fires
- EMS

#### Number of Emergency Calls

- Fires
- EMS
- Service

#### Number of EMS Transports

#### Number of Mutual/Automatic Aid Responses

- Given
- Received

#### Number of Fire Prevention Inspections

- Company Field
- Mandated Occupancy Inspections
- Certificate of Occupancy (COO)/ New Business
- Brush Clearance

#### Number of Plan Checks

- Fire Sprinkler
- Fire Alarm
- Building

#### Training Hours

#### Leave Usage

- Sick
- Comp
- Worker's Comp/ IOD hours

## KEY PERFORMANCE INDICATORS

Measures that would indicate success in achieving your department's core missions. Measures of volume and efficiency. Targets successfully delivered.

- Reduction and Maintenance of Response Times consistent with NFPA 1710
- Reduction and Maintenance of Turnout Times consistent with NFPA 1710
- Compliance with DHS and Departmental EMS QA and QI Indicators and Standards
- Complete 100% of Company Field Inspections annually
- Complete 100% of Brush Clearance Inspections annually
- Complete Mandated Occupancy Inspections
- Complete COO / New Business Inspections within 5 days of request
- Complete Plan Checks
- Complete all required Training Hours annually
- Adequately manage sick leave usage
- Adequately manage worker's comp / IOD hours
- Conduct appropriate number of Public Education events annually (measure through attendance, candy canes, pancakes, ticket sales, etc...)
- Increase attendance at events and education opportunities

## OUTCOMES MEASUREMENT

Measures of success as seen from the perspective of the end user (a customer): reduced processing times, easier access, quicker response, successful resolution of problems. Indicators might include measures of health and happiness, economic improvements, etc.

- Response Time Reductions
- Reduction in plan check turn-around time
- Annual visit by Fire Company to businesses and apartments
- Fast processing of COO / New Business inspections
- Superbly trained and effective personnel
- Crew consistency, camaraderie, morale, enthusiasm
- Happy and large attendance at events and education opportunities

## MEASURES OF CUSTOMER SATISFACTION

Identify three means by which you would propose to measure customer satisfaction.

- Community Surveys / Public Forums / Town Hall
- City Website
- Online Questionnaires / Surveys
- Community Events / Feedback
- Public Education Events / Feedback
- Social Media
- Comment Cards

## Public Works

### Fiscal Year 2022-23 Budget Snapshot

#### Overview

The Public Works department is pleased to submit the Fiscal Year 22-23 budget proposal. The Public Works Department is comprised of four divisions: the Engineering Division, Operations & Maintenance Division, Environmental Sustainability Division, and the Water Division.

The Engineering Division is responsible for:

- Interagency Coordination (METRO, Arroyo Verdugo Communities Joint Powers Authority, San Gabriel Valley Council of Governments, Federal Highway Administration, Caltrans, CalRecycle, LA County, and neighboring jurisdictions).
- Capital Improvement Projects, including design, plan review, construction management, and inspections.
- Grants administration, and contracts award and management.
- Traffic Operations, including Active Transportation and Intelligent Transportation Systems.
- Private Developments, plan reviews, right of way improvements' inspections, traffic, and environmental impact studies.
- Municipal Separate Storm Sewer System (MS4) permit compliance
- Issuance of right of way encroachment permits.
- Support Public Works & Mobility and Transportation Infrastructure Commissions.

The Maintenance Division is responsible for:

- Parks and Urban Forest Management.
- Traffic Signals, Street Lights, and Facilities.
- Street and sidewalk maintenance, and traffic control setup for special events.
- Storm Drain and sewer system (58 miles) maintenance.
- Utility Coordination.

The Environmental & Sustainability Division is responsible for:

- Water conservation; educate, promote, and implement water-saving programs through rebates and workshops
- Environmental and sustainability programs, implementing the City's Green Action Plan (GAP) and Climate Action Plan (CAP).

The Water Division is responsible for:

- Water production, treatment, and distribution, delivering of safe, clean water to over 6,200 connections.
- Water infrastructure maintenance consisting of eight water storage tanks, six pump stations, and 130 miles of pipelines.
- Water resources planning and coordination for short and long-term reliable water supplies.

#### Notable Changes – Wages and Benefits

Increases in Wages and Benefits due to cost-of-living increases and increases in retirement and health insurance. Through the last fiscal year, several positions were consolidated or created, including the Deputy Public Works Director, Environmental Sustainability Manager, Management Analysts and Transportation Engineer. The Public Works department divisions and positions were reorganized.

### Notable Changes – Operations and Maintenance

- Increases in professional and contract services to accommodate expected workload and costs increases.
- Increases in building maintenance budgets to accommodate necessary building repairs, including HVAC systems.
- Adding mileage reimbursement and fuel accounts to field divisions.
- Increasing the allocation of expenditures to revenue accounts, including gas tax and Measure W Safe Clean Water Program.
- Increase in tree planting budget to accelerate the filling of vacant tree lots in the City.

### Capital Outlay

Traffic Signals – Cabinet replacement or upgrades

Facilities & Equipment Maintenance – Aerial Lift Truck

Street Maintenance - Operations & Maintenance Division Asphalt Truck

Water Distribution - Water Division Vehicle and backhoe concrete breaker attachment

Water Production - Valve Truck for preventative maintenance valve exercise program

## Budget Summary

EXPENDITURE SUMMARY	Actual	Actual	Actual	Budgeted	Estimated	Adopted
	2018/19	2019/20	2020/21	2021/22	2021/22	2022/23
Wages & Benefits	2,870,673	3,627,094	3,778,437	4,191,735	4,144,601	4,786,624
Operations & Maintenance	5,591,073	4,348,314	4,599,429	9,357,493	7,177,189	9,644,353
Capital Outlay	45,314	150,423	170,940	526,500	-	557,000
Other Expenses	(80,295)	744,810	(663,103)	-	-	-
<b>Total Expenses by Category</b>	<b>8,426,765</b>	<b>8,870,640</b>	<b>7,885,703</b>	<b>14,075,728</b>	<b>11,321,790</b>	<b>14,987,977</b>
[101-6011] PW Admin & Engineering	614,100	586,534	618,493	1,017,348	744,746	773,121
[101-6015] Environmental Services	44,051	54	653	83,410	64,210	304,979
[101-6410] Park Maintenance	493,227	497,591	476,793	672,292	496,997	906,969
[101-6601] Facilities Maintenance	640,250	799,206	826,985	971,565	1,002,645	1,018,059
[105-6011] PW Admin & Engineering	-	-	-	200,000	-	-
[207-6011] PW Admin & Engineering	-	38,641	40,199	62,830	62,241	-
[210-6501] Sewer Operations	504,165	620,795	575,992	1,057,850	891,550	1,110,366
[210-9990] Unfunded Liabilities	27,024	78,636	-	-	-	-
[210-9997] Unfunded Liabilities	4,025	7,165	-	-	-	-
[215-6115] Traffic Signals	157,247	142,427	162,424	238,900	188,900	311,000
[215-6118] Sidewalk Maintenance	-	-	-	-	-	-
[215-6201] Street Lighting	194,637	213,339	191,600	335,700	303,250	410,917
[215-6310] Street Trees	531,006	400,049	475,457	617,481	560,894	742,615
[215-6416] Median Strips	47,174	77,043	51,718	78,500	78,500	138,750
[218-2270] Clean Air Act	22,856	55,111	35,924	50,500	5,000	-
[230-6116] Street Maintenance	586,900	571,830	583,237	830,386	666,075	1,091,418
[232-6417] Prop "A" Park Maintenance	43,455	42,632	27,957	82,500	41,500	97,500
[233-6011] PW Admin & Engineering	-	-	-	13,404	-	67,415
[236-6011] PW Admin & Engineering	-	-	-	13,404	13,404	167,415
[238-6501] Sewer Operations	-	20,000	-	-	-	-
[239-6011] PW Admin & Engineering	514	87,452	40,570	229,227	229,227	290,270
[239-6011] PW Admin & Engineering	-	-	-	-	-	-
[239-6011] PW Admin & Engineering	299,800	-	10,745	652,797	200,000	-
[247-6011] PW Admin & Engineering	-	-	-	-	-	50,000
[277-6011] PW Admin & Engineering	5,528	270	-	-	-	-
[310-6501] Sewer Operations	26,530	-	0	-	-	-
[500-6710] Water Distribution	1,115,702	1,321,885	1,159,330	2,179,553	1,910,657	2,488,728
[500-6711] Water Production	3,133,490	2,522,747	3,142,676	4,348,366	3,685,133	4,808,058
[500-9990] Unfunded Liabilities	(111,344)	659,009	(663,103)	-	-	-
[503-6713] Water Efficiency	46,427	128,223	128,054	339,716	176,861	210,395
<b>Total Expenses by Program</b>	<b>8,426,765</b>	<b>8,870,640</b>	<b>7,885,703</b>	<b>14,075,728</b>	<b>11,321,790</b>	<b>14,987,977</b>

Authorized Positions

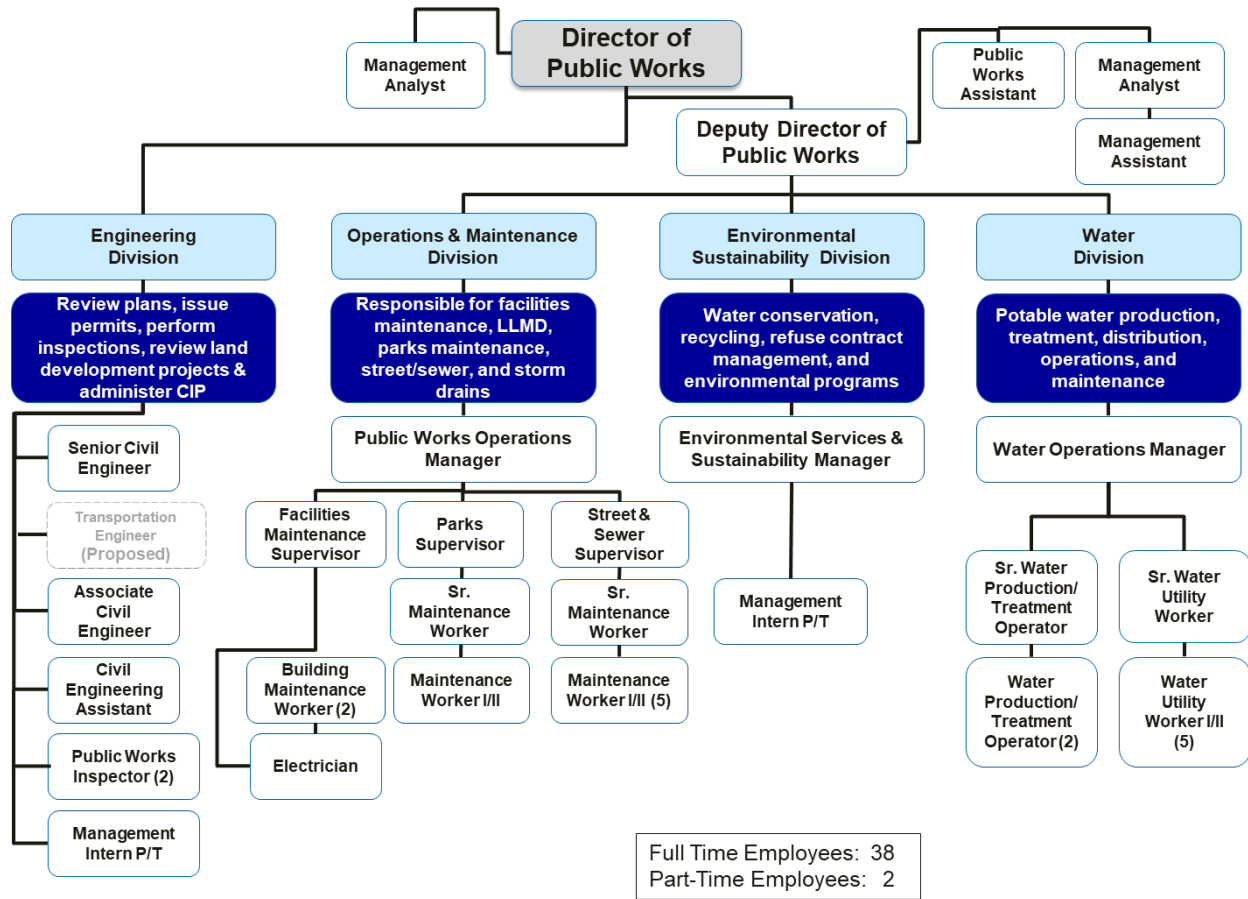



## Public Works Administration / 101-6011

## Budget Detail

Acct	Tsk	Account Title	Actual	Actual	Actual	Budgeted	Estimated	Adopted
			2018/19	2019/20	2020/21	2021/22	2021/22	2022/23
7000	000	Salaries - Permanent	235,619	254,429	281,814	357,802	362,527	314,724
7010	000	Salaries - Temp / Part	6,788	15,716	19,665	22,000	22,000	22,000
7020	000	Overtime	(701)	305	2,637	7,000	7,000	7,000
7040	000	Holiday	-	5,113	13,506	-	5,000	-
7070	000	Leave Buyback	9,105	1,387	-	7,894	7,894	7,894
7100	000	Retirement	63,709	71,256	62,484	80,916	80,916	71,359
7108	000	Deferred Compensation	477	670	8,684	2,072	2,072	1,741
7110	000	Workers Compensation	2,154	4,194	4,018	9,097	2,500	7,914
7120	000	Disability Insurance	2,014	-	12,937	-	15,000	-
7122	000	Unemployment Insurance	-	353	-	-	-	-
7130	000	Group Health Insurance	26,643	27,072	31,470	31,563	31,563	22,197
7140	000	Vision Insurance	628	653	757	972	972	732
7150	000	Dental Insurance	2,153	2,394	2,831	3,645	3,645	2,745
7160	000	Life Insurance	258	294	344	401	401	302
7170	000	FICA - Medicare	3,727	4,899	4,692	5,257	5,257	4,563
		<WAGES & BENEFITS>	352,574	388,733	445,841	528,618	546,746	463,171
8000	000	Office Supplies	1,960	1,353	1,147	2,000	2,000	3,000
8010	000	Postage	1,016	817	617	2,000	2,000	2,000
8020	000	Special Department Expense	25,551	45,110	23,082	64,540	25,000	30,000
8040	000	Advertising	2,286	2,822	98	4,500	10,000	4,500
8050	000	Printing/Duplicating	2,356	8,949	4,517	7,500	7,500	7,500
8060	000	Dues & Memberships	483	3,081	847	1,915	-	2,250
8090	000	Conference & Meeting Expense	62	30	25	3,700	-	3,700
8100	000	Vehicle Maintenance	2,281	1,630	1,640	1,500	1,500	500
8105	000	Fuel	-	-	-	-	-	3,000
8110	000	Equipment Maintenance	-	-	-	290	-	-
8134	000	Safety Clothing/Equipment	-	-	-	-	-	1,500
8170	000	Professional Services	225,531	131,246	139,386	400,785	150,000	250,000
8180	000	Contract Services	-	2,763	1,294	-	-	-
8200	000	Training Expense	-	-	-	-	-	2,000
8300	000	Lease Payment	-	-	-	-	-	-
		<OPERATIONS & MAINTENANCE>	261,526	197,801	172,652	488,730	198,000	309,950
		<b>[101-6011] PW Admin &amp; Engineering Total</b>	<b>614,100</b>	<b>586,534</b>	<b>618,493</b>	<b>1,017,348</b>	<b>744,746</b>	<b>773,121</b>

## Budget Detail

### PERSONNEL SERVICES

7000 Salaries – Regular Employees

Funds the partial compensation for the Public Works Director, Deputy Public Works Director, Public Works Assistant, Senior Civil Engineer, Associate Civil Engineer, two Public Works Inspectors, Civil Engineering Assistant, Management Assistant, and two Management Analysts. Refer to the Appendix for a detailed allocation list.

7010 Salaries – Part-Time

Funds partial compensation for seasonal, Public Works Intern, and other non-salaried part-time employees.

7020 Overtime

Funds the cost of overtime for non-management staff attending commission meetings and, as authorized, official City events outside of regular office hours.

7070 Leave Buyback

Funds employees who opt to sell back hours of their leave balances.

### OPERATIONS & MAINTENANCE

8000 Office Supplies

Funds department office supplies (\$3,000).

8010 Postage

Funds City mailings and overnight deliveries (\$2,000).

8020 Department Expense

Funds Public Works Engineering supplies and services including computer supplies, county assessor maps, and data updates (\$5,000), annual software subscriptions (\$6,000), County Recorder recording fees (\$1,000), cell phone service (\$2,000), State Water Resources Control Board Waste Discharge Fee (\$1,000), Annual AQMD Generator permit fee (\$1,000), workstation installations (\$14,000). (Total \$30,000)

8040 Advertising

Funds advertising of legal notices, recruitment postings, and notices of various City activities (\$4,500).

8050 Printing and Duplication

Funds the printing and duplication of materials, utility bill inserts, business cards, reprographic costs for oversized maps and plans, and costs for duplications of plans and specifications for bidding purposes. Note that expenses for duplication are charged to this account, but are reimbursed to revenue account 101-5220-01 by the Contractors who purchase the bid documents (\$7,500).

8060 Dues, Memberships, Subscriptions, and Books

Funds membership fees, dues, subscriptions, and publications of professional organizations such as the American Society of Civil Engineers (ASCE) and the American Public Works Association (APWA), as well as certification renewal fees, books, and seminars (\$2,250).

8090 Conference and Meeting Expense

Funds conference registration and meeting expenses. No funds budgeted this year due to COVID (\$3,700).

8100 Vehicle Maintenance and Operations

Funds operating vehicles including routine maintenance services and repairs (\$500).

8105 Fuel

Funds operational fuel expenses (\$3,000).

8170 Professional Services

Professional on-call engineering services, reports, and studies (\$170,000), GIS system maintenance services (\$5,000), Pavement Management and Rehabilitation Program (\$45,000), Arroyo Seco Army Corps Study, (\$30,000) Capital project specific design, inspection and management services are charged to the appropriate capital project accounts. (Total \$250,000)

## Environmental Services / 101-6015

### Budget Detail

Acct	Tsk	Account Title	Actual	Actual	Actual	Budgeted	Estimated	Adopted
			2018/19	2019/20	2020/21	2021/22	2021/22	2022/23
7000	000	Salaries - Permanent	1,178	-	-	3,505	3,505	136,348
7010	000	Salaries - Temp / Part	-	-	-	-	-	4,000
7070	000	Leave Buyback	-	-	-	-	-	-
7100	000	Retirement	135	-	-	-	-	19,616
7108	000	Deferred Compensation	-	-	-	-	-	348
7110	000	Workers Compensation	9	-	-	-	-	3,323
7120	000	Disability Insurance	-	-	-	-	-	-
7130	000	Group Health Insurance	256	-	-	-	-	14,343
7140	000	Vision Insurance	3	-	-	-	-	276
7150	000	Dental Insurance	-	-	-	-	-	1,035
7160	000	Life Insurance	2	-	-	-	-	114
7170	000	FICA - Medicare	23	-	-	-	-	1,977
		<WAGES & BENEFITS>	<b>1,607</b>	-	-	<b>3,505</b>	<b>3,505</b>	<b>181,379</b>
8010	000	Postage	-	-	-	-	-	5,000
8020	000	Special Department Expense	23,397	13,793	421	60,705	60,705	25,000
8040	000	Advertising	-	-	-	3,000	-	3,000
8050	000	Printing/Duplicating	-	-	-	16,200	-	15,000
8060	000	Dues & Memberships	-	-	-	-	-	-
8090	000	Conference & Meeting Expense	-	-	-	-	-	600
8140	000	Utilities	311	155	232	-	-	-
8170	000	Professional Services	-	35	-	-	-	75,000
8172	000	Professional Svcs. - Oil Recycling	6,954	(13,929)	-	-	-	-
8180	000	Contract Services	11,782	-	-	-	-	-
		<OPERATIONS & MAINTENANCE>	<b>42,443</b>	<b>54</b>	<b>653</b>	<b>79,905</b>	<b>60,705</b>	<b>123,600</b>
8500	000	Building & Improvements	-	-	-	-	-	-
		<CAPITAL OUTLAY>	-	-	-	-	-	-
<b>[101-6015] Environmental Services Total</b>			<b>44,051</b>	<b>54</b>	<b>653</b>	<b>83,410</b>	<b>64,210</b>	<b>304,979</b>

## Budget Detail

### PERSONNEL SERVICES

7000 Salaries – Regular Employees

Funds the partial compensation for the Public Works Director, Deputy Public Works Director, Environmental & Sustainability Manager, and two Management Analysts. Refer to the Appendix for a detailed allocation list.

7010 Salaries – Part-Time

Funds partial compensation for seasonal, Environmental & Sustainability Intern, and other non-salaried part-time employees.

7070 Leave Buyback

Funds employees who opt to sell back hours of their leave balances.

### OPERATIONS & MAINTENANCE

8010 Postage

Funds City mailings and overnight deliveries (\$5,000).

8020 Department Expense

Funds Environmental & Sustainability supplies and services including computer supplies, annual software subscriptions, cell phone service, supplies for the Natural Resources and Environmental Commission, promotional items related to environmental programs, and Climate/Green Action Plans implementation (\$25,000).

8040 Advertising

Funds advertising of legal notices, promotional notices, recruitment postings, newspaper announcements, and notices of various City activities (\$3,000).

8050 Printing and Duplication

Funds the printing and duplication of environmental & sustainability program materials, including banners, posters, flyers, door hangers, and City-wide mailings for thousands of locations (\$15,000).

8090 Conference and Meeting Expense

Funds conference registration and meeting expenses (\$600).

8170 Professional Services

Funds the professional environmental & sustainability services and studies related to the implementation of the Climate Action Plan and Green Action Plan, and state, county, and local mandates such as Organic Waste Recycling requirements (\$75,000).

## Park Maintenance / 101-6410

### Budget Detail

Acct	Tsk	Account Title	Actual	Actual	Actual	Budgeted	Estimated	Adopted
			2018/19	2019/20	2020/21	2021/22	2021/22	2022/23
7000	000	Salaries - Permanent	81,902	99,273	105,806	144,295	10,000	151,858
7020	000	Overtime	1,938	714	2,695	2,000	2,000	2,000
7040	000	Holiday	785	2,573	5,514	-	3,000	-
7055	000	IOD - Non Safety	-	-	-	-	-	-
7070	000	Leave Buyback	2,324	37	-	2,000	-	2,000
7100	000	Retirement	16,168	25,562	22,940	27,299	27,299	40,077
7108	000	Deferred Compensation	233	239	4,941	505	505	82
7110	000	Workers Compensation	1,119	3,048	3,948	4,775	4,775	5,682
7120	000	Disability Insurance	1,029	-	1,794	-	-	-
7130	000	Group Health Insurance	11,434	12,781	15,228	14,427	14,427	19,966
7140	000	Vision Insurance	244	286	324	396	396	504
7150	000	Dental Insurance	885	1,071	1,213	1,485	1,485	1,890
7160	000	Life Insurance	108	120	137	163	163	208
7170	000	FICA - Medicare	1,110	1,393	1,746	2,147	2,147	2,202
<WAGES & BENEFITS>			<b>119,279</b>	<b>147,098</b>	<b>166,287</b>	<b>199,492</b>	<b>66,197</b>	<b>226,469</b>
8000	000	Office Supplies	689	809	454	800	800	1,000
8020	000	Special Department Expense	15,852	32,175	15,261	25,500	25,500	28,000
8070	000	Mileage/Auto Allowance	-	-	-	-	-	500
8100	000	Vehicle Maintenance	56	1,551	1,032	1,500	1,500	1,500
8110	000	Equipment Maintenance	737	523	773	2,500	2,500	2,500
8140	000	Utilities	38,234	39,350	46,052	50,000	50,000	50,000
8170	000	Professional Services	3,740	25	-	15,000	-	15,000
8180	000	Contract Services	301,935	272,238	238,938	360,500	335,500	560,000
8200	000	Training Expense	345	98	34	2,000	-	2,000
8262	000	Graffiti Removal	12,359	3,724	7,962	15,000	15,000	20,000
<OPERATIONS & MAINTENANCE>			<b>373,948</b>	<b>350,493</b>	<b>310,506</b>	<b>472,800</b>	<b>430,800</b>	<b>680,500</b>
<b>[101-6410] Park Maintenance Total</b>			<b>493,227</b>	<b>497,591</b>	<b>476,793</b>	<b>672,292</b>	<b>496,997</b>	<b>906,969</b>

## Budget Detail

### PERSONNEL SERVICES

7000 Salaries – Regular Employees

Funds partial compensation for Public Works Operations Manager, Park Supervisor, Associate Civil Engineer, Civil Engineering Assistant, Senior Maintenance Worker, Maintenance Worker I/II, Management Analyst, and Maintenance Assistant. Refer to the Appendix for a detailed allocation list.

7010 Salaries – Part-Time

Funds partial compensation for seasonal, Public Works Intern, and other non-salaried part-time employees.

7020 Overtime

Funds the cost of overtime for non-management staff performing emergency call outs and attending commission meetings.

7070 Leave Buyback

Funds employees who opt to sell back hours of their leave balances.

### OPERATIONS & MAINTENANCE

8000 Office Supplies

Funds department office supplies and expenses (\$1,000).

8020 Special Department Expense

Funds special and miscellaneous division supplies and materials including irrigation controllers and sprinklers (\$10,500), fertilizer (\$2,000), miscellaneous garden supplies (\$3,000), pest control products (\$2,500), miscellaneous park supplies (\$5,500), and humane bee control service (\$2,000). (Total \$28,000)

8070 Mileage/Auto Allowance

Funds reimbursement funds for street maintenance related call outs (\$500).

8100 Vehicle Maintenance

Funds operational costs for parks vehicles including smog certifications and routine maintenance services (\$1,500).

8110 Equipment Maintenance

Funds the repair and maintenance of equipment (\$2,500).

8140 Utilities

Funds electrical service by Southern California Edison to City park facilities (\$50,000).

8170 Professional Services

Funds landscape architects, arborists, and other professional services related to the maintenance of the City parks and the equipment located at the parks, including soil and tissue sampling, arborist reports, and sports field consulting

(\$15,000).

8180 Contract Services

Funds partial cost of landscape contracted services to maintain the parks, City owned parcels, and playing fields, including irrigation system repairs (\$448,000). The remainder of this contract is charged to LLD Street Medians (account 215-6416-8180); gopher abatement (\$7,500), the rental of an extended boom truck to access field lighting (\$1,000), landscape services (\$28,500), supplemental tree trimming and replacement (\$50,000), and temporary labor for emergency services (\$25,000). (Total \$560,000)

8200 Training Expense

Funds training seminars, materials, and job-related training sessions for employees, as well as books and manuals (\$2,000).

8262 Graffiti Removal

Funds graffiti removal contract services (\$20,000).



## Facilities Maintenance / 101-6601

### Budget Detail

Acct	Tsk	Account Title	Actual	Actual	Actual	Budgeted	Estimated	Adopted
			2018/19	2019/20	2020/21	2021/22	2021/22	2022/23
7000	000	Salaries - Permanent	211,233	267,169	268,674	309,457	313,237	296,936
7020	000	Overtime	3,683	7,785	8,175	3,000	15,000	3,000
7040	000	Holiday	780	8,164	13,740	-	8,000	-
7070	000	Leave Buyback	3,781	3,627	-	2,000	2,000	2,000
7100	000	Retirement	46,919	71,259	58,920	81,205	81,205	60,600
7108	000	Deferred Compensation	233	239	9,900	505	505	194
7110	000	Workers Compensation	3,589	11,495	12,079	11,925	11,925	8,767
7120	000	Disability Insurance	1,029	-	8,995	-	26,000	-
7130	000	Group Health Insurance	32,574	42,611	46,089	43,674	43,674	43,800
7140	000	Vision Insurance	650	820	819	960	960	960
7150	000	Dental Insurance	2,022	3,062	3,061	3,600	3,600	3,600
7160	000	Life Insurance	280	386	387	396	396	396
7170	000	FICA - Medicare	3,095	3,988	4,178	4,542	4,542	4,306
		<WAGES & BENEFITS>	309,869	420,605	435,018	461,265	511,045	424,559
8000	000	Office Supplies	893	1,290	1,309	1,500	1,500	1,500
8020	000	Special Department Expense	36,743	31,543	38,782	45,000	30,000	65,000
8060	000	Dues & Memberships	-	-	-	700	-	700
8070	000	Mileage/Auto Allowance	-	-	-	-	-	700
8100	000	Vehicle Maintenance	613	767	1,605	10,500	10,500	2,000
8105	000	Fuel	-	-	-	-	-	15,000
8110	000	Equipment Maintenance	34	429	27	1,500	-	3,000
8120	000	Building Maintenance	34,740	35,337	50,248	95,000	95,000	120,000
8130	000	Small Tools	285	507	663	3,000	3,000	3,000
8132	000	Uniform Expense/Cleaning	1,123	827	1,202	2,000	2,000	2,000
8134	000	Safety Clothing/Equipment	1,200	1,106	1,685	1,800	1,800	2,100
8140	000	Utilities	100,555	144,258	167,144	160,000	160,000	160,000
8180	000	Contract Services	154,193	162,536	129,302	187,800	187,800	215,000
8200	000	Training Expense	-	-	-	1,500	-	1,500
		<OPERATIONS & MAINTENANCE>	330,380	378,601	391,968	510,300	491,600	591,500
8520	000	Machinery & Equipment	-	-	-	-	-	-
8530	000	Computer Equipment	-	-	-	-	-	2,000
		<CAPITAL OUTLAY>	-	-	-	-	-	2,000
<b>[101-6601] Facilities Maintenance Total</b>			<b>640,250</b>	<b>799,206</b>	<b>826,985</b>	<b>971,565</b>	<b>1,002,645</b>	<b>1,018,059</b>

## Budget Detail

### PERSONNEL SERVICES

7000 Salaries – Regular Employees

Funds compensation for two full-time Building Maintenance Workers and partial compensation for Public Works Operations Manager, Facilities Maintenance Supervisor, Senior Civil Engineer, Associate Civil Engineer, Civil Engineering Assistant, Electrician, Management Analyst, and Maintenance Assistant. Refer to the Appendix for a detailed allocation list.

7010 Salaries – Part-Time

Funds partial compensation for seasonal, Public Works Intern, and other non-salaried part-time employees.

7020 Overtime

Funds the cost of overtime for non-management staff performing emergency call outs after hours.

7070 Leave Buyback

Funds employees who opt to sell back hours of their leave balances.

### OPERATIONS & MAINTENANCE

8000 Office Supplies

Funds department office supplies and expenses. (Total \$1,500)

8020 Special Department Expense

Funds special and miscellaneous department supplies including construction supplies (\$30,000), playground hardware (\$2,000), paint and painting supplies (\$2,000), electrical supplies and parts including light bulbs (\$5,000), paper goods (\$1,500), cell phone monthly service charge (\$2,200), fire extinguisher maintenance (\$1,300), elevator and equipment certifications (\$10,000), and other expenses for City facilities (\$11,000). (Total \$65,000)

8060 Dues/Memberships/Subscriptions

Funds membership fees, dues, subscriptions and publications to professional organizations (\$700).

8070 Mileage/Auto Allowance

Funds reimbursement funds for street maintenance related call outs (\$700).

8100 Vehicle Maintenance and Operations

Funds operational costs for oil, tires, batteries, parts, repairs and routine maintenance for the building maintenance worker's vehicles and smog certifications (\$2,000).

8105 Fuel

Funds operational fuel expenses (\$15,000).

- 8110 Equipment Maintenance  
Funds repair and maintenance of City owned equipment (\$3,000).
- 8120 Building Maintenance  
Funds building maintenance services and supplies; contract maintenance of air conditioning system (\$68,000), elevators (\$10,000), pest control services (\$5,000), locksmith service (\$2,000), generator maintenance (\$10,000), electrical repairs (\$5,000), painting (\$4,000), plumbing services (\$7,000), garage door and motorized gate maintenance and part replacements (\$5,000), and emergency service response (\$4,000). (Total \$120,000)
- 8130 Small Tools  
Funds replacement or purchase of worn or damaged hand and power tools (\$3,000).
- 8132 Uniform Expenses  
Funds the purchase and service of City supplied uniforms (\$2,000).
- 8134 Safety Equipment & Supplies  
Funds the purchase of safety equipment and supplies (\$2,100).
- 8140 Utilities  
Funds electrical service by Southern California Edison to City facilities (\$160,000).
- 8180 Contract Services  
Funds janitorial services for City buildings including twice a week day porter service (\$165,000); annual fees for the Civic Center Facility access system (\$6,500); annual underground service tank (UST) inspections and cleaning (\$20,000); emergency response contractor (\$6,500). The remainder of this contract is charged to 232-6471-8180. CNG annual maintenance contract (\$10,000) and CNG station repairs (\$7,000). (Total \$215,000)
- 8200 Training Expenses  
Funds training seminars, materials, and job-related training sessions for employees (\$1,500).

## Sewer Maintenance / 210-6501

### Budget Detail

Acct	Tsk	Account Title	Actual	Actual	Actual	Budgeted	Estimated	Adopted
			2018/19	2019/20	2020/21	2021/22	2021/22	2022/23
7000	000	Salaries - Permanent	239,492	304,672	280,629	332,250	334,140	366,654
7010	000	Salaries - Temp / Part	12,380	1,574	7,599	15,949	15,949	18,953
7020	000	Overtime	2,011	3,355	3,917	3,000	3,000	5,000
7040	000	Holiday	1,375	6,812	9,742	-	6,000	-
7070	000	Leave Buyback	7,208	4,130	-	6,551	6,551	8,000
7100	000	Retirement	62,570	76,096	59,317	80,636	80,636	75,606
7108	000	Deferred Compensation	540	881	10,138	1,361	1,361	1,554
7110	000	Workers Compensation	2,906	9,815	8,497	9,981	9,981	9,217
7120	000	Disability Insurance	961	-	2,985	-	3,000	-
7130	000	Group Health Insurance	24,191	39,377	33,812	29,557	29,557	31,876
7131	000	Retiree Health Insurance	-	-	-	-	-	-
7140	000	Vision Insurance	620	776	630	922	922	962
7150	000	Dental Insurance	2,077	2,890	2,341	3,456	3,456	3,609
7160	000	Life Insurance	277	401	320	380	380	397
7170	000	FICA - Medicare	3,798	4,530	4,238	4,845	4,845	5,316
9997	000	OPEB Expense	4,025	7,165	-	-	-	-
9990	000	Pension Expense	27,024	78,636	-	-	-	-
		<WAGES & BENEFITS>	391,456	541,110	424,166	488,888	499,778	527,144
8000	000	Office Supplies	249	600	864	600	600	1,000
8010	000	Postage	-	-	-	600	-	-
8020	000	Special Department Expense	20,604	13,561	21,477	74,800	74,800	36,300
8050	000	Printing/Duplicating	-	141	-	200	-	200
8060	000	Dues & Memberships	-	-	-	500	-	1,000
8070	000	Mileage/Auto Allowance	-	-	-	-	-	1,000
8090	000	Conference & Meeting Expense	-	-	-	800	-	800
8100	000	Vehicle Maintenance	8,538	6,073	4,584	25,000	5,000	10,000
8105	000	Fuel	-	-	-	-	-	15,000
8110	000	Equipment Maintenance	-	101	27	7,000	-	27,000
8120	000	Building Maintenance	-	-	-	1,200	500	2,000
8130	000	Small Tools	-	-	-	21,500	-	21,500
8132	000	Uniform Expense/Cleaning	890	614	970	1,200	1,200	1,400
8134	000	Safety Clothing/Equipment	1,063	311	495	1,000	1,000	3,000
8170	000	Professional Services	10,493	16,881	6,431	112,340	58,650	60,000
8180	000	Contract Services	15,958	15,882	-	132,200	60,000	132,000
8191	000	Liability & Surety Bonds	16,622	22,900	(30,000)	180,000	180,000	200,000
8200	000	Training Expense	320	595	332	1,000	1,000	2,000
8400	000	Overhead Allocation	69,022	69,022	69,522	9,022	9,022	69,022
		<OPERATIONS & MAINTENANCE>	143,758	146,680	74,703	568,962	391,772	583,222
8520	000	Machinery & Equipment	-	29,085	77,123	-	-	-
8540	000	Automotive Equipment	-	(10,279)	-	-	-	-
		<CAPITAL OUTLAY>	-	18,806	77,123	-	-	-
		<b>[210-6501] Sewer Operations Total</b>	<b>535,214</b>	<b>706,596</b>	<b>575,992</b>	<b>1,057,850</b>	<b>891,550</b>	<b>1,110,366</b>

## Budget Detail

### PERSONNEL SERVICES

7000 Salaries – Regular Employees

Funds partial compensation for Public Works Director, Deputy Public Works Director, Public Works Operations Manager, Streets Supervisor, Senior Civil Engineer, Associate Civil Engineer, two Public Works Inspectors, Senior Maintenance Worker, five Maintenance Worker I/II positions, Public Works Assistant, two Management Analysts, and several positions in the City Manager, Management Services and Finance departments. Refer to the Appendix for a detailed allocation list. Additional 5% incentive for obtaining California Water Environment Association certification.

7010 Salaries – Part-Time

Funds partial compensation for seasonal, Public Works Intern, and other non-salaried part-time employees.

7020 Overtime

Funds overtime pay for afterhours emergency response to sewer main stoppages and repairs.

7070 Leave Buyback

Funds employees who opt to sell back hours of their leave balances.

### OPERATIONS & MAINTENANCE

8000 Office Supplies

Funds department office supplies (\$1,000).

8020 Special Department Expense

Funds special department supplies including fittings, jetting nozzles, sewer reel hoses, new manhole covers, cell phone service, and State Water Quality Control Board Sanitary Sewer Overflow Program fee (\$36,300).

8050 Printing/Duplicating

Funds the printing and duplication of sewer related materials (\$200).

8060 Dues/Memberships/Subscriptions

Funds for membership to the California Water Environmental Association for division staff members (\$1,000).

8070 Mileage/Auto Allowance

Funds reimbursement funds for street maintenance related call outs (\$1,000).

8090 Conference & Meeting Expense

Funds conference registration and meeting expenses related to sewer related matters (\$800).

8100 Vehicle Maintenance

Funds operational costs for oil, tires, batteries, parts, repairs, and routine maintenance of Sewer Division vehicles (\$10,000).

8105 Fuel

Funds operational fuel expenses (\$15,000).

8110 Equipment Maintenance

Funds repairs to the sewer main cleaning equipment, including the vacor truck and line video equipment (\$27,000).

8120 Building Maintenance

Funds maintenance of sewer division garage at the Service Facility (\$2,000).

8130 Small Tools

Funds replacement of worn or damaged hand and power tools (\$21,500).

8132 Uniform Expenses

Funds the purchase and uniform service of City supplied uniforms (\$1,400).

8134 Safety Equipment & Supplies

Funds the purchase of safety equipment and supplies, including safety vests, goggles, gloves, steel-toed boots, and other miscellaneous items (\$3,000).

8170 Professional Services

Funds Fats, Oils and Grease (FOG) Inspection and Compliance Program (\$20,000), GIS system retainer services (\$10,000), and shared cost for Acorn Technology IT Services (\$30,000). (Total \$60,000)

8180 Contract Services

Funds sewer main video, cleaning, spill containment services, FOG-related expenses, and temporary field workers (\$132,200).

8191 Liability Insurance & Surety Bonds and Property

Funds a 10% share of the City's self-insured costs, which goes to the Insurance Fund 103. The remaining portions are paid out of General Fund (60%), Water Fund (25%), and LLMD (5%). (Total \$200,000)

8200 Employee Training

Funds for training seminars and workshops related to sewer maintenance (\$2,000).

8400 Overhead Allocation

Funds for administrative services provided by the General Fund (\$69,022).

## Traffic Signals / 215-6115

### Budget Detail

Acct	Tsk	Account Title	Actual	Actual	Actual	Budgeted	Estimated	Adopted
			2018/19	2019/20	2020/21	2021/22	2021/22	2022/23
8020	000	Special Department Expense	375	594	13,562	30,900	30,900	63,000
8140	000	Utilities	60,417	67,118	76,475	68,000	68,000	68,000
8180	000	Contract Services	96,455	74,714	72,387	120,000	90,000	150,000
		<OPERATIONS & MAINTENANCE>	157,247	142,427	162,424	218,900	188,900	281,000
8520	000	Machinery & Equipment	-	-	-	20,000	-	30,000
		<CAPITAL OUTLAY>	-	-	-	20,000	-	30,000
<b>[215-6115] Traffic Signals Total</b>			<b>157,247</b>	<b>142,427</b>	<b>162,424</b>	<b>238,900</b>	<b>188,900</b>	<b>311,000</b>

#### OPERATIONS & MAINTENANCE

##### 8020 Department Supplies

Funds special and miscellaneous department supplies and services related to the maintenance of the City's traffic signals (\$8,000); in-pavement crosswalk maintenance (\$30,000); traffic signal systems upgrades (\$25,000). (Total \$63,000)

##### 8140 Electricity

Funds electrical service by Southern California Edison for traffic signal operations (\$68,000).

##### 8180 Contract Services

Funds the contract services related to monthly inspection, maintenance, and testing of the traffic signal system (\$75,000), non-routine signal maintenance (\$40,000) and signal knockdown repairs (\$30,000). Cost sharing for traffic signal at Orange Grove and SR110 (\$3,500) and Orange Grove and Columbia (\$1,500). (Total \$150,000)

#### CAPITAL OUTLAY

##### 8520 Machinery & Equipment

Funds traffic cabinet replacements or upgrades (\$30,000).

## Street Lighting / 215-6201

### Budget Detail

Acct	Tsk	Account Title	Actual	Actual	Actual	Budgeted	Estimated	Adopted
			2018/19	2019/20	2020/21	2021/22	2021/22	2022/23
7000	000	Salaries - Permanent	-	-	-	-	-	39,791
7020	000	Overtime	-	-	-	-	-	9,000
7040	000	Holiday	-	-	-	-	-	-
7055	000	IOD - Non Safety	-	-	-	-	-	-
7070	000	Leave Buyback	-	-	-	-	-	-
7100	000	Retirement	-	-	-	-	-	5,263
7108	000	Deferred Compensation	-	-	-	-	-	56
7110	000	Workers Compensation	-	-	-	-	-	1,397
7120	000	Disability Insurance	-	-	-	-	-	-
7130	000	Group Health Insurance	-	-	-	-	-	3,375
7140	000	Vision Insurance	-	-	-	-	-	108
7150	000	Dental Insurance	-	-	-	-	-	405
7160	000	Life Insurance	-	-	-	-	-	45
7170	000	FICA - Medicare	-	-	-	-	-	577
		<WAGES & BENEFITS>	-	-	-	-	-	60,017
8000	000	Office Supplies	275	343	811	600	600	1,000
8020	000	Special Department Expense	25,557	26,480	18,848	45,000	45,000	50,000
8100	000	Vehicle Maintenance	5,881	834	2,128	7,500	7,500	5,000
8105	000	Fuel	-	-	-	-	-	7,500
8110	000	Equipment Maintenance	910	429	-	3,000	1,000	5,000
8130	000	Small Tools	434	268	-	1,000	-	1,500
8132	000	Uniform Expense/Cleaning	1,003	671	1,067	1,500	1,500	1,500
8134	000	Safety Clothing/Equipment	635	245	228	1,000	250	1,000
8140	000	Utilities	128,450	142,238	161,588	170,000	150,000	170,000
8170	000	Professional Services	5,670	4,440	6,930	15,100	7,400	7,400
8191	000	Liability & Surety Bonds	25,823	37,390	-	90,000	90,000	100,000
8200	000	Training Expense	-	-	-	1,000	-	1,000
		<OPERATIONS & MAINTENANCE>	194,637	213,339	191,600	335,700	303,250	350,900
		<b>[215-6201] Street Lighting Total</b>	<b>194,637</b>	<b>213,339</b>	<b>191,600</b>	<b>335,700</b>	<b>303,250</b>	<b>410,917</b>



## Budget Detail

### PERSONNEL SERVICES

7000 Salaries – Regular Employees

Funds partial compensation for the Public Works Operations Manager, Facilities Maintenance Supervisor, Senior Civil Engineer, Electrician, and Civil Engineering Assistant. Refer to the Appendix for a detailed allocation list.

7020 Overtime

Funds overtime pay for afterhours emergency response to facility issues, and attendance at commission meetings.

7070 Leave Buyback

Funds employees who opt to sell back hours of their leave balances.

### OPERATIONS & MAINTENANCE

8000 Office Supplies

Funds department office supplies (\$1,000).

8020 Special Department Expense

Funds special department supplies and services (\$5,000), materials for signal knockdowns (\$25,000), street light replacements (\$20,000) and expenses to assist Chamber of Commerce Holiday lighting program (\$1,500). (Total \$50,000)

8100 Vehicle Maintenance and Operations

Funds operational costs for oil, tires, batteries, parts, repairs and routine maintenance for Street Lighting Division vehicles, and annual certification of the boom trucks (\$5,000).

8105 Fuel

Funds operational fuel expenses (\$7,500).

8110 Equipment Maintenance

Funds hydraulic repairs for boom truck and repair and maintenance of facilities equipment (\$5,000).

8130 Small Tools

Funds replacement or purchase of worn or damaged hand and power tools (\$1,500).

8132 Uniforms and Equipment

Funds the purchase and service of City supplied uniforms (\$1,500).

8134 Safety Equipment & Supplies

Funds the purchase of safety equipment and supplies (\$1,000).

8140 Electricity

Funds the energy costs by Southern California Edison for the City streetlights

(\$170,000).

8170 Professional Services

Funds the annual assessment review for the Lighting and Landscaping Assessment District (\$7,400).

8191 Liability Insurance & Surety Bonds and Property

Funds a 5% share of the City's self-insured costs, which goes to the Insurance Fund 103. The remaining portions are paid out of General Fund (60%), Water Fund (25%), and Sewer (10%). (Total \$100,000)

8200 Training Expense

Funds training seminars and workshops related to street lighting systems (\$1,000).

## Street Tree Maintenance / 215-6310

### Budget Detail

Acct	Tsk	Account Title	Actual	Actual	Actual	Budgeted	Estimated	Adopted
			2018/19	2019/20	2020/21	2021/22	2021/22	2022/23
7000	000	Salaries - Permanent	109,136	110,618	132,668	139,022	139,022	126,368
7020	000	Overtime	917	1,896	6,493	8,000	8,000	8,000
7040	000	Holiday	531	4,032	7,065	-	4,000	-
7055	000	IOD - Non Safety	-	-	-	-	-	-
7070	000	Leave Buyback	2,509	1,209	-	2,500	4,000	2,500
7100	000	Retirement	18,116	26,474	24,039	27,771	27,771	35,909
7108	000	Deferred Compensation	105	-	5,044	117	117	-
7110	000	Workers Compensation	1,668	4,610	5,728	5,187	5,000	5,039
7120	000	Disability Insurance	515	-	-	-	-	-
7130	000	Group Health Insurance	14,398	11,200	14,128	14,538	14,538	16,936
7140	000	Vision Insurance	351	329	376	432	432	432
7150	000	Dental Insurance	1,262	1,231	1,406	1,620	1,620	1,620
7160	000	Life Insurance	162	153	170	178	178	178
7170	000	FICA - Medicare	1,644	1,653	2,063	2,016	2,016	1,832
		<WAGES & BENEFITS>	151,314	163,405	199,179	201,381	206,694	198,815
8000	000	Office Supplies	63	423	520	500	500	700
8020	000	Special Department Expense	3,937	3,365	3,812	27,000	10,000	27,000
8040	000	Advertising	-	-	-	200	-	200
8060	000	Dues & Memberships	135	135	185	400	-	400
8070	000	Mileage/Auto Allowance	-	-	-	-	-	500
8090	000	Conference & Meeting Expense	200	-	-	500	-	200
8100	000	Vehicle Maintenance	965	3,360	6,266	11,000	6,000	7,500
8105	000	Fuel	-	-	-	-	-	5,000
8110	000	Equipment Maintenance	2,744	2,284	1,267	5,000	2,000	5,000
8130	000	Small Tools	1,158	266	142	7,000	2,000	5,000
8132	000	Uniform Expense/Cleaning	1,000	1,058	970	2,100	2,100	3,000
8134	000	Safety Clothing/Equipment	1,385	1,055	615	1,600	1,600	3,000
8170	000	Professional Services	14,500	14,500	14,500	15,000	15,000	25,500
8180	000	Contract Services	269,037	204,005	230,000	260,000	230,000	300,000
8181	000	In-Lieu Tree Planting	-	10,000	10,000	10,000	10,000	10,000
8184	000	Annual Tree Planting	84,569	(4,127)	8,000	75,000	75,000	150,000
8200	000	Training Expense	-	320	-	800	-	800
		<OPERATIONS & MAINTENANCE>	379,693	236,644	276,278	416,100	354,200	543,800
		<b>[215-6310] Street Trees Total</b>	<b>531,006</b>	<b>400,049</b>	<b>475,457</b>	<b>617,481</b>	<b>560,894</b>	<b>742,615</b>

## Budget Detail

### PERSONNEL SERVICES

7000 Salaries – Regular Employees

Funds the partial compensation for the Parks Supervisor, Senior Maintenance Worker, Maintenance Worker I/II, Public Works Assistant, and Management Assistant. Refer to the Appendix for a detailed allocation list.

7020 Overtime

Funds overtime pay for afterhours emergency response to fallen trees, broken limbs, and attendance at commission meetings.

7070 Leave Buyback

Funds employees who opt to sell back hours of their leave balances.

### OPERATIONS & MAINTENANCE

8000 Office Supplies

Funds department office supplies (\$700).

8020 Special Department Expense

Funds special and miscellaneous department supplies including chain saw blades, blade sharpening, gloves, chipper blades (\$8,000), ropes, sling, and pulleys (\$4,000), work zone signs and cones (\$1,000), 25% of department cell phones (\$1,000), and pesticides and fungicides (\$3,000). Provides for replacement of sidewalks and curbs damaged by City trees (\$10,000). (Total \$27,000)

8040 Advertisements

Funds to publish ads for the tree regulations (\$200).

8060 Dues/Memberships/Subscriptions

Funds dues for Parks Supervisor to be a Western International Society of Arboriculture (ISA) member (\$400).

8070 Mileage/Auto Allowance

Funds reimbursement funds for street maintenance related call outs (\$500).

8090 Conference & Meeting Expense

Funds tree related conference registration and meeting expenses (Total \$200).

8100 Vehicle Maintenance

Funds operational costs for gas, diesel, oil, tires, batteries, parts, repairs for Street Tree Division vehicles (Total \$7,500).

8105 Fuel

Funds operational fuel expenses. (Total \$5,000)

8110 Equipment Maintenance

Funds repair and maintenance of City owned equipment. Equipment maintenance for chainsaw, trencher, chipper and loader (\$5,000).

- 8130 Small Tools  
Funds replacement or purchase of worn or damaged hand and power tools (\$5,000).
- 8132 Uniforms and Equipment  
Funds the purchase and service of City supplied uniforms (\$3,000).
- 8134 Safety Equipment & Supplies  
Funds the purchase of safety equipment and supplies, including chaps and guards while using chain saws, helmets, safety boots, and gloves (\$3,000).
- 8170 Professional Services  
Funds the cost of a miscellaneous tree studies and samplings, independent arborist reports, and certified arborist services as needed (\$25,500)
- 8180 Contract Services  
Funds routine tree maintenance services rendered under contract for tree trimming, annual grid pruning, and removal of trees (\$300,000).
- 8181 In-Lieu Tree Planting  
Funds miscellaneous tree planting. The charges to this account are offset by residents paying for the cost of the trees into a revenue account (\$10,000).
- 8184 Annual Tree Planting & Removal  
Funds annual Citywide tree planting and removal (\$150,000).
- 8200 Training  
Funds attendance at classes, seminars and workshops related to tree care and management, and as required to maintain certifications and licenses (\$800).

## Median Strips / 215-6416

### Budget Detail

Acct	Tsk	Account Title	Actual	Actual	Actual	Budgeted	Estimated	Adopted
			2018/19	2019/20	2020/21	2021/22	2021/22	2022/23
8020	000	Special Department Expense	2,203	1,781	1,061	3,500	3,500	7,500
8180	000	Contract Services	44,971	75,263	50,657	75,000	75,000	131,250
		<OPERATIONS & MAINTENANCE>	47,174	77,043	51,718	78,500	78,500	138,750
		<b>[215-6416] Median Strips Total</b>	<b>47,174</b>	<b>77,043</b>	<b>51,718</b>	<b>78,500</b>	<b>78,500</b>	<b>138,750</b>

### OPERATIONS & MAINTENANCE

#### 8020 Special Department Expense

Funds department supplies including sprinklers, valves, fittings and plumbing (\$7,500).

#### 8180 Contract Services

Funds partial cost of landscape services including landscape maintenance of street medians and City owned parcels. The remainder of this contract is charged to General Fund Park Maintenance (account 101-6410-8180) (\$131,250).

## Street Maintenance / 230-6116

### Budget Detail

Acct	Tsk	Account Title	Actual	Actual	Actual	Budgeted	Estimated	Adopted
			2018/19	2019/20	2020/21	2021/22	2021/22	2022/23
7000	000	Salaries - Permanent	316,013	293,972	311,472	365,283	366,228	506,222
7010	000	Salaries - Temp / Part	-	394	-	10,000	-	10,000
7020	000	Overtime	4,675	11,733	8,764	6,000	7,000	9,000
7040	000	Holiday	2,624	9,487	15,356	-	10,000	-
7055	000	IOD - Non Safety	-	-	-	-	-	-
7070	000	Leave Buyback	4,650	2,866	-	5,211	-	5,211
7100	000	Retirement	57,277	68,741	58,003	75,370	75,370	46,993
7108	000	Deferred Compensation	338	137	11,706	635	635	378
7110	000	Workers Compensation	5,127	12,121	12,547	13,068	13,068	19,254
7120	000	Disability Insurance	1,544	-	2,537	-	-	-
7130	000	Group Health Insurance	44,058	34,482	38,812	41,022	41,022	66,413
7140	000	Vision Insurance	1,244	1,012	1,002	1,296	1,296	1,764
7150	000	Dental Insurance	3,724	3,780	3,706	4,860	4,860	6,615
7160	000	Life Insurance	475	478	471	535	535	728
7170	000	FICA - Medicare	4,774	4,504	4,756	5,310	5,310	7,340
		<WAGES & BENEFITS>	446,522	443,708	469,132	528,591	525,325	679,918
8000	000	Office Supplies	568	1,095	814	1,000	1,000	1,000
8020	000	Special Department Expense	106,827	84,240	64,185	207,000	97,000	120,000
8060	000	Dues & Memberships	-	-	-	300	-	1,500
8070	000	Mileage/Auto Allowance	-	-	-	-	-	1,500
8100	000	Vehicle Maintenance	15,585	7,903	9,420	26,000	10,000	10,000
8105	000	Fuel	-	-	-	-	-	20,000
8110	000	Equipment Maintenance	34	3,087	27	400	-	35,000
8130	000	Small Tools	-	-	3,058	4,000	-	6,000
8132	000	Uniform Expense/Cleaning	2,493	1,509	2,059	3,000	1,000	3,000
8134	000	Safety Clothing/Equipment	2,189	1,152	1,287	1,750	1,750	3,500
8170	000	Professional Services	500	10,000	-	2,945	2,000	3,000
8180	000	Contract Services	12,183	19,134	8,070	28,000	28,000	140,000
8200	000	Training Expense	-	-	-	400	-	2,000
		<OPERATIONS & MAINTENANCE>	140,378	128,122	88,920	274,795	140,750	346,500
8540	000	Automotive Equipment	-	-	25,185	27,000	-	65,000
		<CAPITAL OUTLAY>	-	-	25,185	27,000	-	65,000
<b>[230-6116] Street Maintenance Total</b>			<b>586,900</b>	<b>571,830</b>	<b>583,237</b>	<b>830,386</b>	<b>666,075</b>	<b>1,091,418</b>

## Budget Detail

### PERSONNEL SERVICES

7000 Salaries – Regular Employees

Funds partial compensation for Public Works Director, Deputy Public Works Director, Street Supervisor, Senior Maintenance Worker, Public Works Operations Manager, Senior Civil Engineer, Associate Civil Engineer, two Public Works Inspectors, Management Analyst, and five Maintenance Worker I/II positions. Refer to the Appendix for a detailed allocation list.

7010 Salaries Part-time

Funds partial compensation for seasonal, Public Works Intern, and other non-salaried part-time employees.

7020 Overtime

Funds overtime pay for afterhours emergency response.

7070 Leave Buyback

Funds employees who opt to sell back hours of their leave balances.

### OPERATIONS & MAINTENANCE

8000 Office Supplies

Funds department office supplies (\$500) and miscellaneous expense (\$500). (Total \$1,000)

8020 Special Department Expense

Funds special and miscellaneous department supplies & services including street signage (\$20,000), asphalt, sand, base, and backfill soil (\$40,000), concrete (\$40,000), catch basin repairs (\$10,000) and other expenses (\$10,000). (Total \$120,000)

8060 Dues, Memberships, Subscriptions, and Books

Funds construction handbooks, standard specifications for Public Works Construction (“Greenbook”), APWA Standard Drawings, and WATCH manuals (\$1,500).

8070 Mileage/Auto Allowance

Funds reimbursement funds for street maintenance related call outs (\$1,500).

8100 Vehicle Maintenance

Funds operational costs for tires, tune-ups, and miscellaneous repairs and parts for Street Maintenance Division vehicles (\$20,000).

8105 Fuel

Funds operational fuel expenses (\$10,000).

8110 Equipment Maintenance

Funds repair and maintenance of City owned equipment used by the Streets



Division (\$35,000).

8130 Small Tools

Funds replacement or purchase of worn or damaged hand and power tools including weed whackers, chain saws, gas powered trawler and demo hammer (\$6,000).

8132 Uniforms and Equipment

Funds the purchase and service of City supplied uniforms (\$3,000).

8134 Safety Equipment & Supplies

Funds the purchase of safety equipment and supplies, including safety boots (\$3,500).

8170 Professional Services

Funds professional services for street and roadway related topics (\$3,000).

8180 Contract Services

Funds services rendered for street maintenance activities such as traffic striping and markings, Citywide traffic striping maintenance, sidewalk, curb & gutter replacement, temporary field workers, and other contract services (\$140,000).

8200 Training

Funds seminars and workshops related to street maintenance, signage and traffic control devices and methods (\$2,000).

CAPITAL OUTLAY

8540 Vehicles and Equipment

Funds to purchase an electric truck for Maintenance Worker (\$65,000).

## Prop "A" Maintenance / 232-6417

### Budget Detail

Acct	Tsk	Account Title	Actual	Actual	Actual	Budgeted	Estimated	Adopted
			2018/19	2019/20	2020/21	2021/22	2021/22	2022/23
8020	000	Special Department Expense	11,875	19,407	4,648	25,000	10,000	25,000
8110	000	Equipment Maintenance	-	7,009	-	11,000	-	11,000
8140	000	Utilities	173	1,050	6,292	11,500	11,500	11,500
8180	000	Contract Services	31,407	15,166	17,016	35,000	20,000	50,000
		<OPERATIONS & MAINTENANCE>	43,455	42,632	27,957	82,500	41,500	97,500
		<b>[232-6417] Prop "A" Park Maintenance Total</b>	<b>43,455</b>	<b>42,632</b>	<b>27,957</b>	<b>82,500</b>	<b>41,500</b>	<b>97,500</b>

### OPERATIONS & MAINTENANCE

#### 8020 Special Department Expenses

Funds janitorial supplies for park restrooms (\$2,000), adding ground cover materials for playgrounds (\$13,000), and miscellaneous parts needed for playgrounds, light fixture, and restroom fixture replacements (\$10,000). (Total \$25,000)

#### 8140 Equipment Maintenance

Funds playground equipment maintenance (\$6,000).

#### 8140 Utilities

Funds utilities for the Arroyo Park restrooms, Garfield Park Restrooms and the Dog Park (\$5,500).

#### 8180 Contract Services

Funds janitorial services (\$15,000), to unlock restrooms at Arroyo Park and Garfield parks (\$5,000) and regular maintenance of the Dog Park, Garfield Park playground, Orange Grove Park playground, and Eddie Park playground (\$15,000). (Total \$50,000)

## Measure R / 233-6011

### Budget Detail

Acct	Tsk	Account Title	Actual	Actual	Actual	Budgeted	Estimated	Adopted
			2018/19	2019/20	2020/21	2021/22	2021/22	2022/23
7000	000	Salaries - Permanent	-	-	-	10,760	-	56,118
7020	000	Overtime	-	-	-	-	-	-
7070	000	Leave Buyback	-	-	-	-	-	-
7100	000	Retirement	-	-	-	866	-	4,515
7108	000	Deferred Compensation	-	-	-	44	-	561
7110	000	Workers Compensation	-	-	-	268	-	1,038
7120	000	Disability Insurance	-	-	-	-	-	-
7130	000	Group Health Insurance	-	-	-	1,125	-	3,750
7140	000	Vision Insurance	-	-	-	36	-	120
7150	000	Dental Insurance	-	-	-	135	-	450
7160	000	Life Insurance	-	-	-	15	-	50
7170	000	FICA - Medicare	-	-	-	156	-	814
		<WAGES & BENEFITS>	-	-	-	13,404	-	67,415
<b>[233-6011] PW Admin &amp; Engineering Total</b>			-	-	-	<b>13,404</b>	-	<b>67,415</b>

### PERSONNEL SERVICES

#### 7000 Salaries – Regular Employees

Funds partial compensation for Transportation Engineer. Refer to the Appendix for a detailed allocation list.

## Measure M / 236-6011

### Budget Detail

Acct	Tsk	Account Title	Actual 2018/19	Actual 2019/20	Actual 2020/21	Budgeted 2021/22	Estimated 2021/22	Adopted 2022/23
7000	000	Salaries - Permanent	-	-	-	10,760	10,760	56,118
7020	000	Overtime	-	-	-	-	-	-
7070	000	Leave Buyback	-	-	-	-	-	-
7100	000	Retirement	-	-	-	866	866	4,515
7108	000	Deferred Compensation	-	-	-	44	44	561
7110	000	Workers Compensation	-	-	-	268	268	1,038
7120	000	Disability Insurance	-	-	-	-	-	-
7130	000	Group Health Insurance	-	-	-	1,125	1,125	3,750
7140	000	Vision Insurance	-	-	-	36	36	120
7150	000	Dental Insurance	-	-	-	135	135	450
7160	000	Life Insurance	-	-	-	15	15	50
7170	000	FICA - Medicare	-	-	-	156	156	814
		<WAGES & BENEFITS>	-	-	-	13,404	13,404	67,415
8170	000	Professional Services	-	-	-	-	-	100,000
		<OPERATIONS & MAINTENANCE>	-	-	-	-	-	100,000
<b>[236-6011] PW Admin &amp; Engineering Total</b>			-	-	-	<b>13,404</b>	<b>13,404</b>	<b>167,415</b>

#### PERSONNEL SERVICES

##### 7000 Salaries – Regular Employees

Funds partial compensation for Transportation Engineer. Refer to the Appendix for a detailed allocation list.

#### OPERATIONS & MAINTENANCE

##### 8170 Professional Services

Funds implementation of the Neighborhood Traffic Management Program (NTMP) (\$100,000).

## Measure W – Safe Clean Water Act / 239-6011

### Budget Detail

Acct	Tsk	Account Title	Actual	Actual	Actual	Budgeted	Estimated	Adopted
			2018/19	2019/20	2020/21	2021/22	2021/22	2022/23
7000	000	Salaries - Permanent	514	27,500	17,438	27,522	31,302	25,857
7040	000	Holiday	-	96	861	-	-	-
7070	000	Leave Buyback	-	12	-	-	-	-
7100	000	Retirement	-	3,377	2,319	2,518	2,518	6,404
7108	000	Deferred Compensation	-	239	1,204	272	272	210
7110	000	Workers Compensation	-	484	219	781	781	577
7130	000	Group Health Insurance	-	3,430	1,962	2,091	2,091	1,599
7140	000	Vision Insurance	-	56	40	60	60	48
7150	000	Dental Insurance	-	208	149	225	225	180
7160	000	Life Insurance	-	25	18	25	25	20
7170	000	FICA - Medicare	-	383	286	454	454	375
		<WAGES & BENEFITS>	514	35,811	24,495	33,947	37,727	35,270
8020	000	Special Department Expense	-	23,698	8,503	24,500	24,500	25,000
8170	000	Professional Services	-	26,314	5,517	138,780	135,000	135,000
8180	000	Contract Services	-	1,629	2,054	32,000	32,000	95,000
		<OPERATIONS & MAINTENANCE>	-	51,641	16,074	195,280	191,500	255,000
		<b>[239-6011] PW Admin &amp; Engineering Total</b>	<b>514</b>	<b>87,452</b>	<b>40,570</b>	<b>229,227</b>	<b>229,227</b>	<b>290,270</b>

### PERSONNEL SERVICES

#### 7000 Salaries – Regular Employees

Funds partial compensation of Public Works Director, Deputy Public Works Director, Senior Civil Engineer, and Associate Civil Engineer. Refer to the Appendix for a detailed allocation list.

#### 7010 Salaries – Part-Time

Funds partial compensation for Public Works Intern.

### OPERATIONS & MAINTENANCE

#### 8020 Special Department Expense

Funds annual NPDES storm drain permit (\$10,000); LA River Bacteria TMDL Coordinated Integrated Monitoring Plan implementation (\$15,000). (Total \$25,000)

#### 8170 Professional Services

Funds the cost of professional services to achieve full compliance with the NPDES permit including NPDES consultant services (\$35,000). Upper LA River Enhanced Watershed Management Program Development for MS4 Permit compliance (\$25,000). SCW Annual Plan development and planning, professional and technical service for stormwater projects (\$75,000). (Total \$135,000)

#### 8180 Contract Services

Funds annual citywide catch basin cleaning services required for MS4 Permit compliance, catch basin protection and repair, trash capture inserts, and other stormwater related services (\$95,000).

## SGVCOG / 247-6011

### Budget Detail

Acct	Tsk	Account Title	Actual 2018/19	Actual 2019/20	Actual 2020/21	Budgeted 2021/22	Estimated 2021/22	Adopted 2022/23
8020	000	Special Department Expense	-	-	-	-	-	50,000
		<OPERATIONS & MAINTENANCE>	-	-	-	-	-	50,000
<b>247 - SGVCOG TOTAL</b>			-	-	-	-	-	<b>50,000</b>

### OPERATIONS & MAINTENANCE

8020 Special Department Expense

Funds to purchase temporary equipment for the Slow Streets Program (\$50,000).

## Water Distribution / 500-6710

### Budget Detail

Acct	Tsk	Account Title	Actual	Actual	Actual	Budgeted	Estimated	Adopted
			2018/19	2019/20	2020/21	2021/22	2021/22	2022/23
7000	000	Salaries - Permanent	462,810	572,544	583,898	617,739	617,739	773,886
7010	000	Salaries - Temp / Part	40,236	2,361	31,658	-	-	0
7020	000	Overtime	15,624	23,295	36,597	40,000	40,000	45,000
7040	000	Holiday	2,102	12,528	20,060	-	15,000	-
7055	000	IOD - Non Safety	909	-	-	-	-	-
7070	000	Leave Buyback	6,415	6,041	-	1,196	-	1,196
7100	000	Retirement	101,764	126,277	116,670	145,100	145,100	192,199
7108	000	Deferred Compensation	1,218	2,028	24,689	2,052	2,052	2,748
7110	000	Workers Compensation	7,256	19,609	21,694	21,310	21,310	22,625
7120	000	Disability Insurance	956	-	1,392	-	-	-
7130	000	Group Health Insurance	53,832	58,787	65,393	67,662	67,662	88,770
7131	000	Retiree Health Insurance	-	-	-	-	-	-
7140	000	Vision Insurance	1,531	1,626	1,724	1,951	1,951	2,328
7150	000	Dental Insurance	5,195	5,092	5,875	7,317	7,317	8,730
7160	000	Life Insurance	735	723	727	805	805	960
7170	000	FICA - Medicare	8,074	8,617	9,680	8,957	8,957	11,221
		<WAGES & BENEFITS>	708,659	839,528	920,056	914,089	927,893	1,149,664
8000	000	Office Supplies	4,497	4,082	4,313	3,700	3,700	3,700
8010	000	Postage	115	-	127	200	200	200
8020	000	Special Department Expense	100,284	75,255	14,913	131,000	100,000	141,000
8050	000	Printing/Duplicating	670	292	66	2,000	500	3,500
8060	000	Dues & Memberships	-	238	-	700	-	700
8070	000	Mileage/Auto Allowance	815	964	616	1,500	1,600	2,500
8090	000	Conference & Meeting Expense	-	-	-	2,200	-	2,200
8100	000	Vehicle Maintenance	8,734	6,353	7,620	12,250	5,000	2,250
8105	000	Fuel	-	-	-	-	-	20,000
8110	000	Equipment Maintenance	9,770	9,807	9,224	10,000	10,000	10,000
8120	000	Building Maintenance	(15,614)	5,469	15,562	20,900	20,900	23,000
8130	000	Small Tools	1,316	1,991	4,902	10,000	10,000	10,000
8132	000	Uniform Expense/Cleaning	2,704	2,972	2,864	4,900	4,900	2,500
8134	000	Safety Clothing/Equipment	2,497	1,083	2,387	3,000	3,000	5,400
8140	000	Utilities	26,571	38,306	49,179	43,000	43,000	43,000
8150	000	Telephone	8,310	9,160	8,832	10,500	10,500	10,500
8170	000	Professional Services	10,656	16,422	19,963	160,500	150,350	164,500
8180	000	Contract Services	9,655	49,076	25,109	75,000	45,000	100,000
8191	000	Liability & Surety Bonds	75,688	106,089	(78,000)	450,000	450,000	490,000
8200	000	Training Expense	1,085	225	595	2,000	2,000	2,000
8229	000	Taxes	3,155	4,537	4,392	5,000	5,000	5,000
8400	000	Overhead Allocation	117,114	117,114	117,114	117,114	117,114	117,114
		<OPERATIONS & MAINTENANCE>	368,021	449,435	209,777	1,065,464	982,764	1,159,064
8530	000	Computer Equipment	-	-	-	-	-	-
8540	000	Automotive Equipment	-	-	-	200,000	-	180,000
8572	000	Meters	37,919	29,511	23,735	-	-	-
8573	000	Fire Hydrants	-	2,523	5,762	-	-	-
8574	000	Valves	1,104	889	-	-	-	-
		<CAPITAL OUTLAY>	39,022	32,923	29,496	200,000	-	180,000
<b>[500-6710] Water Distribution Total</b>			<b>1,115,702</b>	<b>1,321,885</b>	<b>1,159,330</b>	<b>2,179,553</b>	<b>1,910,657</b>	<b>2,488,728</b>

## Budget Detail

### PERSONNEL SERVICES

7000 Salaries – Regular Employees

Funds compensation for six full-time employees, including Senior Water Utility Worker and five Water Utility Worker I/II and partial compensation of Public Works Director, Deputy Public Works Director, Water Operations Manager, two Public Works Inspectors, Senior Civil Engineer, Civil Engineering Assistant, Public Works Assistant, Electrician, two Management Analysts, and Management Assistant. Refer to the Appendix for a detailed allocation list.

7010 Salaries – Part-Time

Funds partial compensation for seasonal, Public Works Intern, and other non-salaried part-time employees.

7020 Overtime

Funds overtime pay for afterhours emergency response to water main and service connection leaks.

7070 Leave Buyback

Funds employees who opt to sell back hours of their leave balances.

### OPERATIONS & MAINTENANCE

8000 Office Supplies

Funds office supplies (\$800) and Division share of copier lease cost (\$2,900). (Total \$3,700)

8010 Postage

Funds postal expenses for City mailings (\$200).

8020 Special Department Expense

Funds underground service alert fees (\$2,500), staff physical exams and Class B driver license renewals (\$500), miscellaneous parts and supplies (\$3,000), purchase of materials such as ductile iron pipe, copper pipe and brass fittings for the installation and repair of water services and mainlines (\$60,400), sand, base and asphalt (\$10,000), backflow device testing and repair (\$4,000), gate valves to replace broken valves (12 valves are estimated) that are found during the routine valve maintenance program (\$15,000), replacement fire hydrants and installation of new fire hydrants where required to improve fire protection (12 hydrants are estimated), including all material such as sleeves, valves, and pipe (\$22,000), cellular phone monthly service charge (\$1,200) and division share of natural gas costs for CNG vehicles (\$2,400); purchase materials for the installation of two new fire services and for the repair or replacement of existing fire services (\$10,000). These costs are charged against this account but are reimbursed by Developers to revenue account 500-5540. Inventory Management System for Water Inventory (\$10,000). (Total \$141,000)

8050 Printing and Duplication



Funds the printing and duplication of materials and printing costs of utility billing inserts (\$3,500).

8060 Dues, Memberships, Subscriptions, and Books

Funds the purchase of new Water Distribution reference books and membership in SCWUA (\$700).

8070 Mileage/Auto Allowance

Funds reimbursement funds for water related call outs (\$2,500).

8090 Conference & Meeting Expenses

Funds the AWWA Conference and regional conference & meetings (\$2,200).

8100 Vehicle Maintenance

Funds operational expenses such as oil, tires, batteries, parts, repairs, and routine maintenance of division vehicles and smog certifications (\$2,250).

8105 Fuel

Funds operational fuel expenses (\$20,000).

8110 Equipment Maintenance

Funds repair and maintenance of City owned equipment including generator, ditch pumps, tapping machine, trench shoring systems, backhoe and miscellaneous electrical and pneumatic equipment (\$5,000) and upgrade water line locator, leak detection devices, and pressure logger (\$5,000). (Total \$10,000)

8120 Building Maintenance

Funds miscellaneous repairs to the facilities used by the Water Distribution Division, and miscellaneous building supplies (\$7,000) including automatic gate & garage door maintenance (\$500), elevator maintenance at Garfield Reservoir (\$4,500) and Garfield Reservoir janitorial services (\$11,000). (Total \$23,000)

8130 Small Tools

Funds replacement or purchase of worn or damaged hand and power tools, including purchase of electrical partner saw and pneumatic pumps (\$10,000).

8132 Uniforms and Equipment

Funds uniform rental cleaning service and purchase of uniforms and equipment (\$2,500).

8134 Safety Equipment & Supplies

Funds the purchase of personal protective equipment, including, safety vests, work boots, work zone signs, cones, and delineators (\$5,400).

8140 Utilities

Funds electrical service to Garfield Water Distribution Facility and all water sites by Southern California Edison (\$43,000).

- 8150 Telephone  
Funds telephone service to Garfield Water Distribution Facility and all water sites, including meter reading network service (\$10,500).
- 8170 Professional Services  
Funds professional services to update the water GIS to include water services and meters (\$20,000), Water Rate Study (\$80,000) and hydraulic model analysis for development project include fire flow (\$10,000), other professional services (\$54,500). These costs are charged against this account but are reimbursed by Developers to revenue account 500-5540. (Total \$164,500)
- 8180 Contract Services  
Funds emergency contract work to repair and replace water mains, valves, fire hydrants, and water services that cannot be handled in-house (\$75,000), landscaping contract services for water facilities (\$24,000), and Citywide Cross Connection Program management (\$1,000). (Total \$100,000)
- 8191 Liability Insurance & Surety Bonds and Property  
Funds a 25% share of the City's self-insured costs which goes to the Insurance Fund 103. The remaining portions are paid out of General Fund (60%), Sewer Fund (5%), and LLMD (10%). (Total \$490,000)
- 8200 Training Expense  
Funds training seminars and workshops related to water system distribution certification, such as American Water Works Association, USC cross connection training, California Rural Water and State Water Resources Control Board operator certifications (\$2,000).
- 8229 Taxes  
Property taxes paid to Los Angeles County for Water facilities located outside of South Pasadena City boundaries (\$5,000).
- 8400 Overhead Allocation  
Charges for administrative services provided by the General Fund (\$117,114).

## CAPITAL OUTLAY

- 8540 Automotive Equipment  
Funds purchase of a replacement Water Division Vehicle and backhoe concrete breaker attachment (\$180,000).

## Water Production / 500-6711

### Budget Detail

Acct	Tsk	Account Title	Actual	Actual	Actual	Budgeted	Estimated	Adopted
			2018/19	2019/20	2020/21	2021/22	2021/22	2022/23
7000	000	Salaries - Permanent	252,683	386,293	369,595	423,517	423,517	400,919
7010	000	Salaries - Temp / Part	-	2,361	-	-	-	-
7020	000	Overtime	30,943	21,826	38,166	45,000	45,000	50,000
7040	000	Holiday	4,227	8,255	11,503	-	10,000	-
7070	000	Leave Buyback	12,493	2,523	-	8,263	8,263	10,000
7100	000	Retirement	70,595	140,486	97,798	118,180	118,180	135,464
7108	000	Deferred Compensation	550	1,484	13,556	1,499	1,499	1,457
7110	000	Workers Compensation	4,335	12,786	13,769	14,872	14,872	13,296
7130	000	Group Health Insurance	27,053	38,372	36,343	40,324	40,324	31,170
7131	000	Retiree Health Insurance	-	-	-	-	-	-
7140	000	Vision Insurance	648	972	937	1,325	1,325	1,176
7150	000	Dental Insurance	2,704	3,927	3,795	4,968	4,968	4,410
7160	000	Life Insurance	318	436	425	546	546	485
7170	000	FICA - Medicare	4,301	5,591	6,001	6,141	6,141	5,813
		<WAGES & BENEFITS>	410,850	625,312	591,888	664,636	674,636	654,191
8000	000	Office Supplies	1,434	1,758	1,025	1,500	1,500	1,500
8010	000	Postage	(26)	-	65	200	200	200
8020	000	Special Department Expense	28,017	(2,773)	23,120	39,500	39,500	42,700
8040	000	Advertising	-	(279)	-	-	-	-
8050	000	Printing/Duplicating	1,458	449	-	2,000	-	2,000
8060	000	Dues & Memberships	2,213	2,223	2,373	2,600	2,600	5,600
8070	000	Mileage/Auto Allowance	217	130	259	300	300	600
8080	000	Books & Periodicals	-	-	-	500	-	500
8100	000	Vehicle Maintenance	1,136	3,363	597	5,000	5,000	5,000
8110	000	Equipment Maintenance	14,686	11,863	4,660	59,000	38,000	136,000
8120	000	Building Maintenance	15,463	199	496	9,000	1,000	10,500
8130	000	Small Tools	-	371	-	1,000	1,000	1,000
8132	000	Uniform Expense/Cleaning	1,866	1,706	2,014	2,500	2,500	2,500
8134	000	Safety Clothing/Equipment	1,233	-	1,197	800	800	800
8140	000	Utilities	8,065	3,317	5,986	7,000	7,000	7,000
8150	000	Telephone	2,123	-	-	1,200	-	1,200
8152	000	Pumping Power	409,495	533,536	692,436	825,000	935,000	935,000
8170	000	Professional Services	221,819	135,176	128,616	272,863	220,830	255,000
8180	000	Contract Services	7,886	136,563	417,062	1,033,000	300,000	1,050,000
8200	000	Training Expense	1,275	110	-	1,500	-	1,500
8231	000	Water Purchases - Resale	462,906	281,237	345,861	310,000	250,000	210,000
8233	000	Watermaster Charges	1,332,212	559,565	716,542	900,000	1,000,000	1,000,000
8400	000	Overhead Allocation	205,267	205,267	205,267	205,267	205,267	205,267
		<OPERATIONS & MAINTENANCE>	2,718,744	1,873,780	2,547,577	3,679,730	3,010,497	3,873,867
8520	000	Machinery & Equipment	-	-	-	-	-	-
8530	000	Computer Equipment	3,897	3,040	3,211	4,000	-	20,000
8540	000	Automotive Equipment	-	20,616	-	-	-	260,000
		<CAPITAL OUTLAY>	3,897	23,656	3,211	4,000	-	280,000
<b>[500-6711] Water Production Total</b>			<b>3,133,490</b>	<b>2,522,747</b>	<b>3,142,676</b>	<b>4,348,366</b>	<b>3,685,133</b>	<b>4,808,058</b>

## Budget Detail

### PERSONNEL SERVICES

7000 Salaries – Regular Employees

Funds compensation for three full time employees, including Senior Water Production/Treatment Operator, and two Water Production/Treatment Operators, and partial compensation for Public Works Director, Deputy Public Works Director, Water Operations Manager, Senior Civil Engineer, Civil Engineering Assistant, Public Works Assistant, Electrician, two Management Analysts, and Management Assistant. Refer to the Appendix for a detailed allocation list.

7010 Salaries – Part-Time

Funds partial compensation for seasonal, Public Works Intern, and other non-salaried part-time employees.

7020 Overtime

Funds overtime pay for afterhours emergency response to water production problems and for coverage during vacations, sick leave and other extended employee absences.

7040 Holiday

Funds employees whose work rotation falls on holidays.

7070 Leave Buyback

Funds employees who opt to sell back hours of their leave balances.

### OPERATIONS & MAINTENANCE

8000 Office Supplies

Funds office supplies and miscellaneous expenses (\$1,500).

8010 Postage

Funds postal expenses for City mailings (\$200).

8020 Special Department Expense

Funds special and miscellaneous department supplies and services including: salt for sodium hypochlorite generation at Wilson, Garfield, and Graves Reservoir (\$28,000), chlorine analyzer solution (\$7,000), turbine oil (\$800), miscellaneous parts and supplies such as paints, painting supplies, janitorial supplies, rags, etc. (\$2,500), SCADA DSL line at Wilson and Garfield Reservoir (\$3,000); staff physical exams and Class B driver license renewals (\$200), and cellular phone monthly service charge (\$1,200). (Total \$42,700)

8050 Printing and Duplication

Funds the printing and duplication of materials such as the annual Consumer Confidence Report and water system maps (\$2,000).

8060 Dues, Memberships, Subscriptions

Funds membership fees and dues of the American Water Works Association

(\$5,600).

- 8070 Mileage/Auto Allowance  
Funds reimbursement for water related call outs (\$600).
- 8080 Books, Videos, Magazines, and Recordings  
Funds the purchase of reference books and manuals (\$500).
- 8100 Vehicle Maintenance and Operations  
Funds operational expenses such as gas, oil, tires, batteries, parts, repairs and routine maintenance of division vehicles and smog certifications (\$5,000).
- 8110 Equipment Maintenance  
Funds emergency and routine repair and maintenance of large pumps, valves, and electrical power and control systems, including replacement of water level transmitters and radios at elevated tanks and on-site chlorine generation system maintenance and replacement (\$136,000).
- 8120 Building Maintenance  
Funds replacement of cracked & falling block wall and gate at Kollé pump house and Miscellaneous HVAC, paint or electrical maintenance required at water facilities (\$10,500).
- 8130 Small Tools  
Funds replacement or purchase of worn or damaged hand and power tools (\$1,000).
- 8132 Uniforms and Equipment  
Funds the purchase and service of City supplied uniforms (\$2,500).
- 8134 Safety Equipment & Supplies  
Funds the purchase of personal protective equipment, safety equipment and supplies (\$800).
- 8140 Utilities  
Funds electric service to water system facilities used by the Water Production Division other than power for pumping (\$7,000).
- 8150 Telephone  
Funds telephone service to water system facilities (1,200).
- 8152 Pumping Power  
Funds electrical and energy charges associated with operating well and booster pumps (\$935,000).
- 8170 Professional Services  
Funds professional services such as water quality testing including water quality monitoring city wide and of the Wilson & Graves Wellhead treatment system

(\$65,000), security services at elevated tanks and reservoirs (\$3,000), State Water Resources Control Board administration fees (\$10,000), San Gabriel Basin Water Quality Authority administrative fee (\$47,000), consultant services for preparation of the annual Consumer Confidence Report (\$8,000), Consulting service for preparation of Water Audit (\$30,000) Water Project Manager (\$20,000), SCADA system maintenance (\$12,000), water quality and treatment cost reduction study (\$30,000), and as needed consulting services for water production (\$30,000). (Total \$255,000)

8180 Contract Services

Funds granular activated carbon media replacement for Wilson Wellhead Treatment system (\$450,000). Granular activated carbon media for Graves Treatment system (\$400,000), and Graves Ion exchange generation salt (\$75,000), weed abatement and reservoir tree maintenance (\$15,000), and waste brine treatment & disposal (\$110,000). (Total \$1,050,000)

8200 Training Expense

Funds training seminars and workshops related to water supply and production to maintain required state certification of operators (\$1,500).

8231 Water Purchases – Resale

Funds the purchase of water from the City of Pasadena and from MWD purchase through Upper San Gabriel Valley Water District supplement the City's well production (\$210,000).

8233 Watermaster Charges

Funds for extraction of groundwater from the Main San Gabriel Basin within our water rights, and for excess extraction premiums beyond the adjudicated rights, and for fees for the cleanup of the ground water basin. The purchase of additional water may be offset by leasing the temporary water from other stakeholders in the Main San Gabriel Basin (\$1,000,000).

8400 Overhead Allocation

Charges for administrative services provided by the General Fund (\$205,267).

CAPITAL OUTLAY

8530 Computer Equipment

Funds replacement computer equipment for the Water Division Supervisory Control and Data Acquisition (SCADA) system (\$20,000).

8540 Vehicles and Equipment

Funds the purchase of a Water Division Valve Truck to implement a preventative maintenance valve exercise program (\$260,000).

## Water Efficiency Projects / 503-6713

### Budget Detail

Acct	Tsk	Account Title	Actual	Actual	Actual	Budgeted	Estimated	Adopted
			2018/19	2019/20	2020/21	2021/22	2021/22	2022/23
7000	000	Salaries - Permanent	5,703	66,122	57,146	100,769	80,904	38,180
7010	000	Salaries - Temp / Part	-	-	3,243	-	6,000	1,000
7020	000	Overtime	-	-	2,950	-	3,000	-
7040	000	Holiday	-	1,584	2,644	-	2,000	-
7100	000	Retirement	-	26,130	19,866	22,571	22,571	6,096
7108	000	Deferred Compensation	-	234	2,987	204	204	108
7110	000	Workers Compensation	-	881	910	2,941	2,941	857
7130	000	Group Health Insurance	-	10,756	10,923	11,742	11,742	4,029
7140	000	Vision Insurance	-	151	140	216	216	72
7150	000	Dental Insurance	-	455	520	810	810	270
7160	000	Life Insurance	-	69	79	89	89	30
7170	000	FICA - Medicare	-	933	966	1,173	1,173	554
		<WAGES & BENEFITS>	5,703	107,314	102,376	140,516	131,651	51,195
8000	000	Office Supplies	-	600	66	2,000	-	2,000
8010	000	Postage	26	-	-	2,500	200	2,500
8020	000	Special Department Expense	-	395	5,465	25,000	25,000	25,000
8032	000	Water Efficiency Fee Projects	40,631	19,256	20,147	125,000	20,000	125,000
8060	000	Dues & Memberships	-	-	-	2,500	-	2,500
8070	000	Mileage/Auto Allowance	48	153	-	200	10	200
8090	000	Conference & Meeting Expense	20	504	-	2,000	-	2,000
		<OPERATIONS & MAINTENANCE>	40,725	20,909	25,678	159,200	45,210	159,200
8540	000	Automotive Equipment	-	-	-	40,000	-	-
		<CAPITAL OUTLAY>	-	-	-	40,000	-	-
		<b>[503-6713] Water Efficiency Total</b>	<b>46,427</b>	<b>128,223</b>	<b>128,054</b>	<b>339,716</b>	<b>176,861</b>	<b>210,395</b>

## Budget Detail

### PERSONNEL SERVICES

- 7000 Salaries – Regular Employees  
Funds partial compensation of Environmental & Sustainability Manager. Refer to the Appendix for a detailed allocation list.
- 7020 Overtime  
Funds the cost of overtime for non-management staff attending City Council and commission meetings and, as authorized, official City events outside of regular office hours.
- 7010 Salaries – Part-Time  
Funds compensation for a part time intern to assist in processing water conservation program permits.

### OPERATIONS & MAINTENANCE

- 8000 Office Supplies  
Funds department office supplies (\$2,000).
- 8010 Postage  
Funds postal related expenses for environmental newsletters and documents (\$2,500).
- 8020 Special Department Expense  
Funds promoting water conservation and sustainability initiatives such as buckets, low flow nozzles, tree watering aids, water conservation brochures/pamphlets, newsletters, and other printed media. In addition, funds can also be used for events, programs, outreach, and community classes related to water conservation education (\$25,000).
- 8032 Water Efficiency Fee Projects  
Funds water conservation and efficiency programs such as residential and commercial water audits, contributing matching funds towards Metropolitan Water District rebate programs and establishing City water rebate programs (\$125,000).
- 8060 Dues, Memberships, Subscriptions, and Books  
Funds memberships in American Water Works Association, as well as other various water related associations including CalWEP (\$2,500).
- 8070 Mileage Reimbursement  
Funds mileage reimbursement to water conservation, environmental and sustainability events (\$200).
- 8090 Conference and Meeting Expense  
Funds attending conferences and meetings related to water conservation, environmental and sustainability (\$2,000).



## Key Performance Indicators

The Public Works Department is committed to improving public engagement and community access to project and program information in Fiscal Year 2022-2023. In addition to completing a department reorganization and recruitment of critical positions, Public Works will implement quarterly newsletters and website project updates to communicate its many endeavors to City stakeholders.

### Public Works Administration & Engineering

- Fulfillment of up to 2,000 service requests annually.
- Process 500 permits for encroachment, excavation, tree replacement, etc.

### Water & Sewer Infrastructure

- Produce sufficient water for South Pasadena, approximately 4,000 acre-feet annually.
- Replace 50-100 meters, 10-12 fire hydrants, and 5-8 water service lines annually.
- Remove and replace up to 1,000 linear feet (LF) of water main pipelines.
- Collect 6,200 meter readings monthly.
- Perform at least 10 area leak detection inspections to identify and repair leaks
- Monthly sewer inspection and maintenance program.

### Street & Sidewalk Maintenance

- Track repair and replacement of City sidewalks, curbs, and gutters.
- Track repair of street potholes.
- Track replacement of damaged asphalt.

### Street/Median Trees & Parks Maintenance

- Plant 80-100 trees annually.
- Increase outreach and education programs regarding landscape & trees maintenance to quarterly.

### Facilities & Street Lights

- LED light conversion for up to 50 street, park, and field lights annually.

### Environmental Programs & Sustainability

- Increase water conservation rebate programs utilization by 25%.
- Provide 3 demonstrations and 2 citywide utility bill inserts/mailings promoting electric leaf blowers.
- Explore hosting quarterly eco-events focused on water conservation and landscaping.

- Provide annual Climate Action Plan update to Council.

### **Customer Service and Response**

- Provide responses to customers within 1 business days, and status updates on service requests with 10 business days.
- Respond to emergencies, including water service/main break leaks within 1 hour.
- Quarterly Updates on programs and projects.

## Community Development

### Fiscal Year 2022-23 Budget Snapshot

#### Overview

The Community Development Department is comprised of four divisions: Planning, Building and Safety, Code Enforcement, and Housing. Additionally, the Department issues film permits and yard sale permits. Staff in Community Development serves the Planning Commission, Cultural Heritage Commission, Design Review Board and Public Art Commission. The Planning staff administers the City's Zoning Code including land use and development regulations, processes land use permits, and undertakes long range land use planning. In addition, the Department is responsible for the planning and development review of the built environment in South Pasadena. The Building staff enforces construction standards to safeguard life, health, and property by reviewing building plans for code compliance, issuing building permits, and performing construction inspections. The code enforcement staff works with property owners to secure compliance with the municipal code regarding property maintenance and operations. Housing is the newest division in the Department and focuses on developing affordable housing policies and implementing strategies to improve housing opportunities for all income levels.

#### Notable Changes – Wages and Benefits

There is an increase in overall wages and benefits due to additional staffing needed in the department to manage the Planning case log, implementation of the housing programs in the State mandated Housing Element, required zoning code amendments due to the General Plan, Housing Element and Downtown Specific Plan updates, among other department priorities.

#### Notable Changes – Operations and Maintenance

In addition to completion of the zoning code amendments brought on by the Housing Element, General Plan and Downtown Specific Plan, the budget for Professional Services will include an extensive work plan including:

- Zoning code amendments required by adoption of the Housing Element and General Plan
- Housing Element implementation
- Implementation of SB 381
- Electronic permitting system
- Historic evaluation study
- Soft story building inventory
- Occupancy inspection program
- Commercial area parking study

#### Capital Outlay

No capital outlay budgeted in this fiscal year.

Budget Summary

EXPENDITURE SUMMARY	Actual	Actual	Actual	Budgeted	Estimated	Adopted
	2018/19	2019/20	2020/21	2021/22	2021/22	2022/23
Wages & Benefits	587,552	826,247	1,095,463	1,512,600	1,472,253	1,556,386
Operations & Maintenance	545,739	1,052,408	720,613	2,121,195	1,157,650	1,450,200
<b>Total Expenses by Category</b>	<b>1,133,291</b>	<b>1,878,655</b>	<b>1,816,077</b>	<b>3,633,795</b>	<b>2,629,903</b>	<b>3,006,586</b>
[101-7011] Community Development	1,116,412	1,876,257	1,806,432	3,483,795	2,629,503	2,994,886
[105-7011] Facilities & Equipment Replacement	6,113	(12,802)	-	-	-	-
[228-7220] Housing Authority	10,766	15,199	9,645	-	400	11,700
[278-7011] Housing Element Grant (LEAP)	-	-	-	150,000	-	-
<b>Total Expenses by Program</b>	<b>1,133,291</b>	<b>1,878,655</b>	<b>1,816,077</b>	<b>3,633,795</b>	<b>2,629,903</b>	<b>3,006,586</b>

Authorized Positions

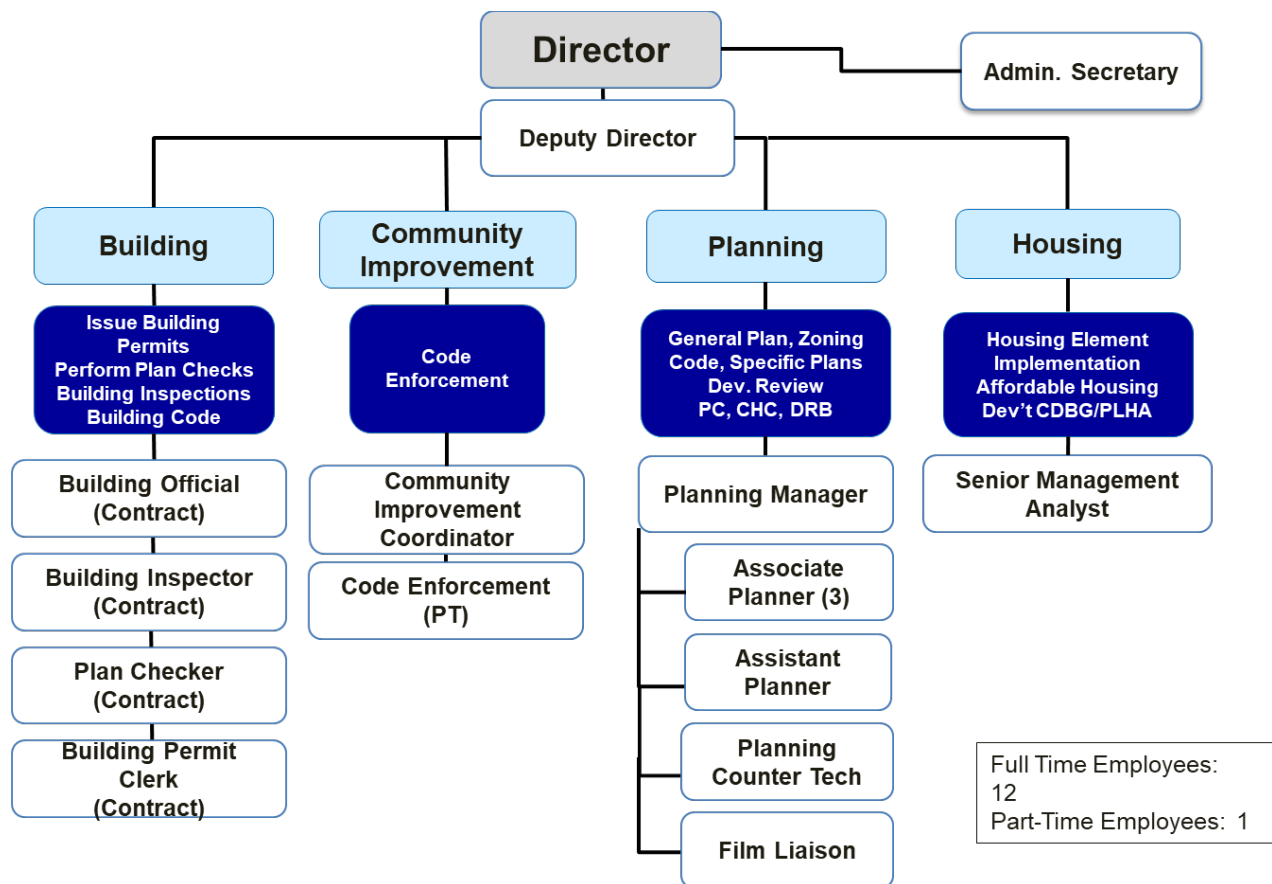

## Community Development / 101-7011

### Budget Detail

Acct	Tsk	Account Title	Actual	Actual	Actual	Budgeted	Estimated	Adopted
			2018/19	2019/20	2020/21	2021/22	2021/22	2022/23
7000	000	Salaries - Permanent	329,386	497,128	672,364	989,103	945,138	1,029,544
7010	000	Salaries - Temp / Part	109,152	90,558	142,722	174,000	174,000	109,000
7020	000	Overtime	8,502	2,828	1,041	1,000	1,000	5,000
7040	000	Holiday	217	4,591	14,192	-	10,000	-
7070	000	Leave Buyback	3,127	7,988	-	11,997	16,000	8,000
7100	000	Retirement	86,883	156,654	144,519	208,846	208,846	241,120
7108	000	Deferred Compensation	477	1,192	34,217	2,995	2,995	3,005
7110	000	Workers Compensation	2,190	7,114	9,415	20,385	10,000	22,266
7122	000	Unemployment Insurance	-	6,620	1,360	-	-	-
7130	000	Group Health Insurance	37,979	35,293	54,223	78,180	78,180	109,893
7140	000	Vision Insurance	757	904	1,319	2,400	2,400	2,640
7150	000	Dental Insurance	1,927	3,223	4,915	9,000	9,000	9,900
7160	000	Life Insurance	317	450	668	990	990	1,089
7170	000	FICA - Medicare	6,639	11,704	14,508	13,705	13,705	14,928
		<WAGES & BENEFITS>	587,552	826,247	1,095,463	1,512,600	1,472,253	1,556,386
8000	000	Office Supplies	2,821	2,588	470	2,750	2,750	3,000
8010	000	Postage	6,313	3,830	6,769	6,000	6,000	6,000
8020	000	Special Department Expense	3,201	2,140	8,173	4,500	4,500	4,500
8040	000	Advertising	9,779	6,082	-	14,500	-	4,000
8050	000	Printing/Duplicating	7,338	4,049	10,526	10,000	10,000	15,000
8060	000	Dues & Memberships	425	475	25,400	33,000	33,000	33,000
8090	000	Conference & Meeting Expense	795	415	275	1,000	-	6,500
8100	000	Vehicle Maintenance	2,094	1,535	2,032	1,000	1,000	1,000
8110	000	Equipment Maintenance	183	1,434	-	1,500	-	1,500
8170	000	Professional Services	117,665	455,467	293,955	479,445	200,000	430,000
8180	000	Contract Services	377,467	563,495	351,629	1,388,000	900,000	900,000
8200	000	Training Expense	280	-	380	1,500	-	6,000
8257	000	Boards & Commissions	500	-	-	3,000	-	3,000
8260	000	Public Art	-	8,500	11,360	25,000	-	25,000
		<OPERATIONS & MAINTENANCE>	528,859	1,050,010	710,968	1,971,195	1,157,250	1,438,500
<b>[101-7011] Community Development Total</b>			<b>1,116,412</b>	<b>1,876,257</b>	<b>1,806,432</b>	<b>3,483,795</b>	<b>2,629,503</b>	<b>2,994,886</b>

## Budget Detail

### PERSONNEL SERVICES

7000 Regular Salaries

Funds compensation for the Community Development Director, Deputy Director, Planning Manager, three Associate Planners, one Assistant Planner, one Film Liaison, one Community Improvement Coordinator, one Senior Management Analyst, one Administrative Secretary and one new Planning Counter Technician.

7010 Salaries – Part-Time

Funds compensation for seasonal, temporary, and other non-salaried part-time employees. Includes additional staffing to process Planning Department backlog.

7020 Overtime

Funds compensation for overtime duty for department staff.

7070 Leave Buyback

Funds employees who opt to sell back hours of their leave balances.

### OPERATIONS & MAINTENANCE

8000 Office Supplies

Funds regular office supplies (\$3,000).

8010 Postage

Funds postal expenses for City mailings. These expenses are recovered as part of application fees (\$6,000).

8020 Special Department Expense

Funds special department supplies, subscriptions and services. Includes additional technology to accommodate hybrid Commission meetings, and online community outreach (\$4,500).

8040 Advertising

Funds advertising of legal notices for public hearings and other land use matters. These expenses are recovered as part of application fee. This category also provides funding for publicity for the Zoning Code Amendments and new Housing initiatives, and to facilitate and encourage public engagement in other planning projects and programs (\$4,000).

8050 Printing and Duplication

Funds the printing and duplication of materials for building permit forms, inspection forms, Planning Commission, Design Review Board, Cultural Heritage Commission and Public Art Commission public notice envelopes, reproduction of maps, General Plan, Housing Element, Zoning Codes, specific plans, and other planning reports and materials (\$15,000).

8060 Dues, Memberships, Subscriptions, and Books

Funds membership fees, dues, subscriptions and publications of professional

organizations and continuing education materials, including the California Title 24 and Building Codes (every 3 years), California Planning & Development Report, American Planning Association, California Association of Code Enforcement, International Council of Building Officials and California Preservation Foundation, and Film Liaisons in California Statewide (\$33,000).

8090 Conference and Meeting Expense

Funds conference registration, and meeting expenses, including the annual conference of the California Chapter of the American Planning Association, National American Planning Association, California Association of Code Enforcement, and League of California Cities (\$6,500).

8100 Vehicle Maintenance

Funds operational costs for gas, diesel, oil, tires, batteries, parts, and repairs of Planning & Building hybrid vehicle (\$1,000).

8110 Equipment Maintenance

Funds Community Development's share of the postage meter lease (\$1,500).

8170 Professional Services

Funds consultant services and other services related to planning and building (including Strategic Plan priorities) such as: Zoning Code Amendments, parking study, implementation of housing element programs; occupancy inspection, historic resources inventory, historic preservation studies, continued Al Fresco and Parklet Programs (\$25,000), electronic permit tracking system, and other housing initiatives. This list does not include all Strategic Plan priorities or grant funded projects etc. (Total \$430,000)

8180 Contract Services

Funds building inspection, building official, building clerk building permit issuance and plan checking services provided under contract by Transtech (\$600,000) and other potential consultants (\$300,000); contract costs are fully recovered by plan checking and building permit fees. (Total \$900,000)

8200 Training

Funds required CEQA, land use, and historic preservation training seminars, materials, and other job-related training sessions taken by employees on city time (\$6,000).

8257 Board & Commissions

Funds required training in historic preservation for the Cultural Heritage Commission and CEQA and land use training for Planning Commission (\$3,000).

8260 Public Art

Funds professional services related to public art and curation services for the Civic Center Art Gallery (\$25,000).

## Housing Authority / 228-7220

### Budget Detail

Acct	Tsk	Account Title	Actual 2018/19	Actual 2019/20	Actual 2020/21	Budgeted 2021/22	Estimated 2021/22	Adopted 2022/23
8120	000	Building Maintenance	-	4,075	262	-	-	500
8121	000	Utility Credit - Arroyo House	-	800	1,100	-	400	1,200
8180	000	Contract Services	10,766	10,324	8,283	-	-	10,000
		<OPERATIONS & MAINTENANCE>	10,766	15,199	9,645	-	400	11,700
<b>228 - HOUSING AUTHORITY TOTAL</b>			<b>10,766</b>	<b>15,199</b>	<b>9,645</b>	<b>-</b>	<b>400</b>	<b>11,700</b>

#### OPERATIONS & MAINTENANCE

##### 8120 Building Maintenance

Funds minor building maintenance of Arroyo House (\$500).

##### 8121 Utility Credit – Arroyo House

Funds credit of \$100 per month for the Arroyo House (\$1,200).

##### 8180 Contract Services

Funds to contract with the Housing Rights Center for workshops and outreach (\$10,000).



## Key Performance Indicators

The Community Development Department strives to provide excellent customer service by efficiently managing workload and thereby reducing processing times, building plan check approvals and permit issuance.

### Administration

Encourage interdepartmental collaboration to improve entitlement applications and public information regarding development projects; continue to improve department processes

- Assist City Manager's Office (CMO) with major developments quarterly newsletter
- Conduct six (to be held every other month) interdepartmental development projects coordination meetings

### Planning & Building

Reduce processing time for discretionary applications and building plan check by securing an electronic permitting system.

- Process 25 discretionary applications (PC, CHC, DRB)
- Process 50 administrative (by-right) applications

### Code Enforcement

Respond to resident complaints by investigating, opening cases, and closing cases. Reduce closure rates.

- Ensure complaint is investigated within four days of receiving complaint
- Follow up on open cases within one month
- Provide quarterly reports to City Council on code enforcement activity

### Film & Art

Process film applications efficiently while eliminating impacts to residents and neighborhoods.

- Minimum film permits: 175
- Develop a public art policy
- Provide quarterly reports to City Council on film activity

### Housing

Obtain certification from HCD on the 6<sup>th</sup> Cycle Housing Element 2021-2029 and conduct community outreach efforts related to the housing programs implementation.

- Conduct housing informational workshops or study sessions: 4

## Library

### Fiscal Year 2022-23 Budget Snapshot

#### Overview

The Library Department serves people from all walks of life and socio-economic backgrounds and is a community resource for literacy, lifelong learning, recreation, and professional development. In a typical year, more than 20,000 customers visit each month, and items for reading, viewing and listening are checked-out more than 250,000 times. Reference librarians connect people to information and plan engaging cultural and literary events. The Local History Collection preserves our community memory for the benefit of current and future generations. The Children's Room supports literacy and promotes a love of reading with regular story times and a robust Summer Reading Program. The Library also provides free high-speed Wi-Fi and an array of digital resources that are available to the public 24/7.

During Fiscal Year 2021-2022, the Library continued to meet the challenges presented by the pandemic. In-person services were safely reintroduced and popular services implemented during the pandemic, like the ability to place holds on any items, were made permanent. Goals met during the previous fiscal year also include the release of an RFP for a strategic planning consultant, and staff engagement around issues of equity, inclusion, and diversity, with all full-time staff attending a 6-hour interactive course titled Equity in Action: Fostering an Antiracist Library Culture.

The Library's goals for Fiscal Year 2022-2023 include continuing to ensure that our in-person library services are safe and compliant with public health guidelines, completing a strategic plan, placing the library special parcel tax on the November 2022 ballot, hosting a Library Open House, and continuing to provide equitable and inclusive programs and services to customers.

#### Notable Changes – Wages and Benefits

The budget reflects the Library's request for a support services librarian, which would return the total FTE count to 10 (the number it was prior to fiscal year 2021-2022). It also reflects the proposed reclassification of a full-time Clerk I to Clerk II in the Support Services division. Part-time expenses continue to rise, due to salary scale adjustments adopted in 2019 to meet the requirements of the State of California Minimum Wage Order. The part-time salaries budget also includes funds for a passport services clerk which are offset by fee revenue.

#### Notable Changes – Operations and Maintenance

There are no notable changes to M&O accounts.

#### Capital Outlay

Funds have been designated to replace the tables on the Library patio, to purchase new ergonomic workstation furniture for staff, and for HVAC for the administrative office that lacks heating or cooling.

Budget Summary

	Actual 2018/19	Actual 2019/20	Actual 2020/21	Budgeted 2021/22	Estimated 2021/22	Adopted 2022/23
<b>EXPENDITURE SUMMARY</b>						
Wages & Benefits	1,207,029	1,213,859	1,335,189	1,508,276	1,520,686	1,515,114
Operations & Maintenance	379,377	310,714	248,738	319,910	291,960	320,300
Capital Outlay	85,969	1,112	24,442	21,500	5,000	32,400
<b>Total Expenses by Category</b>	<b>1,672,375</b>	<b>1,525,685</b>	<b>1,608,369</b>	<b>1,849,686</b>	<b>1,817,646</b>	<b>1,867,814</b>
[101-8011] Library	1,672,375	1,525,685	1,608,369	1,849,686	1,817,646	1,867,814
<b>Total Expenses by Program</b>	<b>1,672,375</b>	<b>1,525,685</b>	<b>1,608,369</b>	<b>1,849,686</b>	<b>1,817,646</b>	<b>1,867,814</b>

Authorized Positions

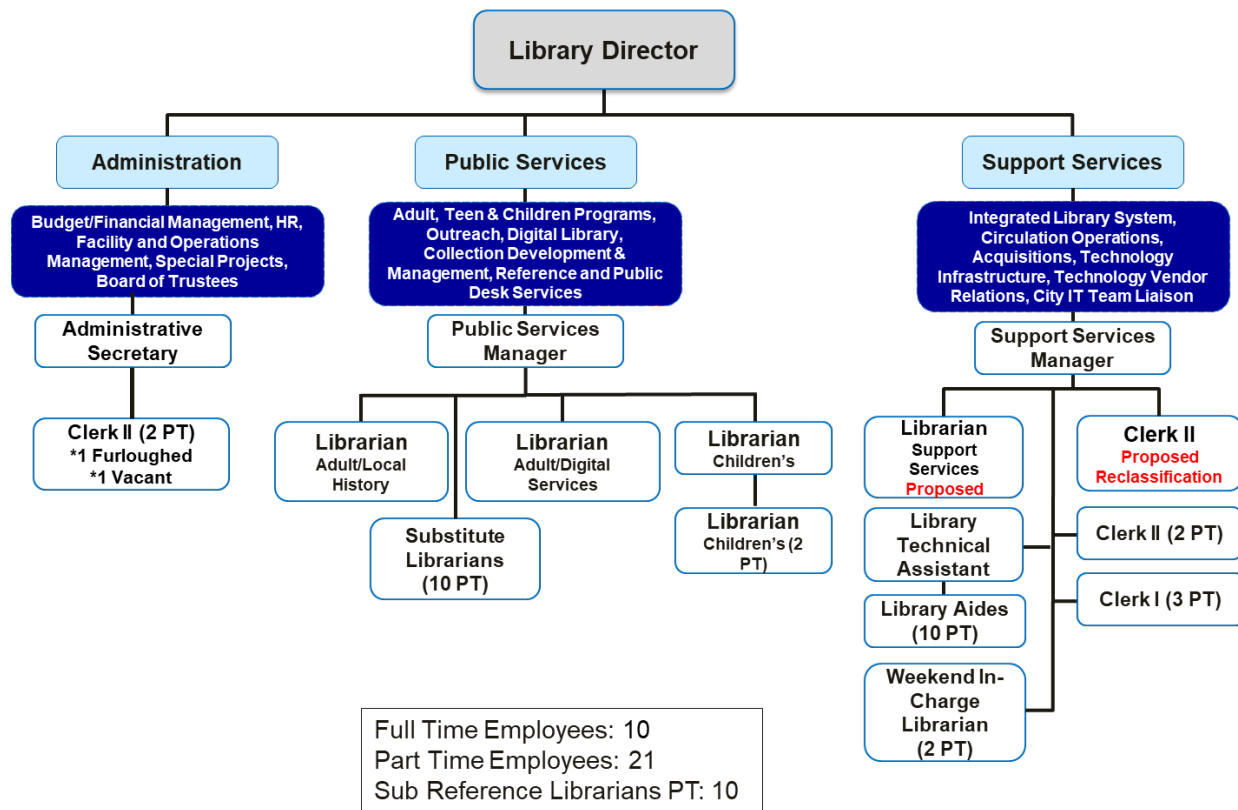

# Library / 101-8011

## Budget Detail

Acct	Tsk	Account Title	Actual	Actual	Actual	Budgeted	Estimated	Adopted
			2018/19	2019/20	2020/21	2021/22	2021/22	2022/23
7000	000	Salaries - Permanent	610,377	599,212	707,712	750,432	750,432	818,664
7010	000	Salaries - Temp / Part	290,259	240,771	250,634	364,000	364,000	342,000
7020	000	Overtime	76	147	155	-	600	-
7040	000	Holiday	-	12,789	23,432	-	15,000	-
7070	000	Leave Buyback	7,491	17,016	-	12,308	-	18,000
7100	000	Retirement	179,768	226,060	190,818	242,704	242,704	191,378
7108	000	Deferred Compensation	2,401	1,422	31,618	1,387	1,387	1,387
7110	000	Workers Compensation	4,735	10,480	11,479	13,883	13,883	15,145
7120	000	Disability Insurance	-	-	-	-	-	-
7122	000	Unemployment Insurance	-	1,055	1,029	-	-	-
7130	000	Group Health Insurance	79,325	74,545	84,889	101,530	101,530	104,280
7140	000	Vision Insurance	1,619	1,460	1,610	2,160	2,160	2,400
7150	000	Dental Insurance	5,290	5,454	6,022	8,100	8,100	9,000
7160	000	Life Insurance	702	788	899	891	891	990
7170	000	FICA - Medicare	24,985	22,660	24,892	10,881	20,000	11,871
		<WAGES & BENEFITS>	1,207,029	1,213,859	1,335,189	1,508,276	1,520,686	1,515,114
8000	000	Office Supplies	9,193	5,359	6,359	7,500	7,500	6,500
8010	000	Postage	2,446	1,820	1,738	2,000	2,000	1,500
8020	000	Special Department Expense	31,417	20,681	15,160	21,000	21,000	20,000
8030	000	Library Periodicals	12,318	10,604	6,715	7,000	7,000	7,000
8031	000	Electronic Resources	30,993	29,292	20,619	22,000	22,000	20,000
8040	000	Advertising	3,380	1,076	1,287	1,200	1,200	1,000
8050	000	Printing/Duplicating	4,418	1,963	1,480	4,000	4,000	3,500
8060	000	Dues & Memberships	2,002	4,104	4,060	4,500	4,500	4,200
8070	000	Mileage/Auto Allowance	56	117	-	100	-	100
8080	000	Books & Periodicals	110,564	95,474	70,843	90,000	90,000	105,000
8083	000	E-Books	9,988	35,393	33,288	30,000	30,000	35,000
8085	000	City-wide Reading Program	-	-	-	-	-	1,000
8090	000	Conference & Meeting Expense	1,911	200	-	2,000	-	2,000
8110	000	Equipment Maintenance	4,192	2,789	405	3,500	3,500	3,000
8120	000	Building Maintenance	12,979	9,469	24,552	11,650	5,000	9,000
8140	000	Utilities	33,541	-	-	-	-	-
8151	000	CENIC WiFi Expenses	11,258	6,218	5,646	11,960	11,960	11,500
8155	000	Rental/Lease	-	-	-	-	-	-
8170	000	Professional Services	10,622	4,375	2,625	27,000	10,000	15,000
8180	000	Contract Services	85,600	81,432	51,941	72,000	72,000	72,000
8200	000	Training Expense	-	-	1,820	1,500	-	1,500
8257	000	Boards & Commissions	2,500	348	200	1,000	300	1,500
		<OPERATIONS & MAINTENANCE>	379,377	310,714	248,738	319,910	291,960	320,300
8500	000	Building & Improvements	-	-	15,962	16,500	5,000	18,400
8520	000	Machinery & Equipment	-	695	4,151	3,000	-	12,000
8521	000	Mach. & Equip. - Library Ops. Study	77,341	-	3,150	-	-	-
8530	000	Computer Equipment	8,628	417	1,179	2,000	-	2,000
		<CAPITAL OUTLAY>	85,969	1,112	24,442	21,500	5,000	32,400
<b>[101-8011] Library Total</b>			<b>1,672,375</b>	<b>1,525,685</b>	<b>1,608,369</b>	<b>1,849,686</b>	<b>1,817,646</b>	<b>1,867,814</b>

## Budget Detail

### PERSONNEL SERVICES

#### 7000 Regular Salaries

Funds compensation for a full-time staff of ten positions. These include 1 Library Director; 1 Public Services Manager, 1 Support Services Manager, 2 Adult Services Librarians, 1 Support Services Librarian, 1 Children's Librarian, 1 Administrative Secretary, 1 Library Technical Assistant, and 1 Library Clerk II.

#### 7010 Wages - Seasonal and Part-Time Employees

Funds the compensation of part-time library staff members who are paid hourly rates, including passport services clerk and Community Room rental staffing, which are offset by fee income.

#### 7020 Overtime

Funds compensation for any overtime use throughout the year, at one and one-half times the regular salary or wage. Overtime is very sparingly used to compensate non-exempt professional staff when program preparations, meetings, etc. require them to work beyond a regular 8-hour work day.

### OPERATIONS & MAINTENANCE

#### 8000 Office Supplies

Funds the purchase of paper, stationery, rolls for receipt printers, folders, notepads, cash register and mailing supplies, toner, business cards, name badges, and general office supplies (\$6,500).

#### 8010 Postage

Funds postage fees for correspondence, grant applications, invitations, overdue material notifications, and inter-library loan items lent or returned to their owning institutions (\$1,500).

#### 8020 Special Department Expense

Funds the purchase of barcodes, security strips, CD and DVD cases and sleeves, supplies for children's programs, book trucks, archival supplies, book jackets, mending tape, display racks, and other miscellaneous provisions; collection development resources for staff, performers' fees, special event insurance for Library programs, and software that supports the provision of services and resources to the public (\$20,000).

#### 8030 Periodicals

Funds hard copy magazine and English and foreign language newspaper subscriptions, including the *South Pasadena Review*, *South Pasadenan*, *Pasadena Star-News*, *Los Angeles Times*, and many others (\$7,000).

#### 8031 Digital Resources

Funds the purchase of or subscription to digital resources, the majority of which are remotely available 24/7. Resources include encyclopedias, access to scholarly articles, assistance with homework, test preparation, and job seeking, streaming

films, advice for readers, digital comics and manga, and interactive e-books for kids (\$20,000).

8040 Advertising/Publicity/Outreach/Marketing

Funds the purchase of print and online ads in newspapers for major projects, programs, or events (\$1,000).

8050 Printing and Duplication

Funds the printing and duplication of brochures, promotional bookmarks, magnets, posters, library card applications, and a variety of other printed materials for the public (\$3,500).

8060 Dues and Memberships

Funds membership to the California Library Association, the Califa libraries consortium, Southern California Library Cooperative, American Library Association, and other professional organizations. Memberships provide discounted pricing on selected resources, continuing education, professional development, and networking opportunities (\$4,200).

8070 Mileage Reimbursement

Funds mileage reimbursement when a staff member's private vehicle is used to conduct City business. Used mostly to compensate staff for attending required meetings and to support the training and continuing education of staff members at off-site workshops, meetings, and training sessions (\$100).

8080 Books/DVDs/CDs

Funds the purchase and outsourced physical processing of books, music and audiobook CDs, and DVDs and Blu-rays. Annual circulation of materials exceeds 250,000 (\$105,000).

8083 E-Books

Funds the purchase of circulating digital books and digital audiobooks for children, teens, and adults. Annual circulation of digital books and audiobooks exceeds 28,000 and increases as the collection grows (\$35,000).

8085 Citywide Reading Program

Funds the purchase of physical and digital books and speaker fees for a community reading program (\$1,000).

8090 Conference and Meeting Expense

Funds conference and meeting travel expenses and registration fees for staff (\$2,000).

8110 Equipment Maintenance

Funds technical support, repair and maintenance of computer system hardware and software, public computers and copiers, and assistance with special library technology projects; telephone repair and maintenance, automated external defibrillator units maintenance, and postage meter leasing (\$3,000).

- 8120 Building Maintenance  
Funds fire extinguisher maintenance, elevator permit, miscellaneous emergency janitorial (\$4,000), plumbing, electrical, and other service and repairs and supplies for the Library building (\$2,000); exterior steam cleaning and interior furniture cleaning (\$3,000). (Total \$9,000)
- 8151 CENIC Wi-Fi Expenses  
Funds the out-of-pocket cost of high capacity, high speed broadband connectivity for public and staff Wi-Fi. The Library receives California Teleconnect Fund (CTF) and Federal Communications Commission Schools and Libraries Program E-Rate reimbursements for a portion of this amount. Also includes SonicWall security for Wi-Fi router (\$700). (Total \$11,500)
- 8170 Professional Services  
Funds professional services from auditors to prepare and process the tax roll for the Library Parcel Tax (\$7,500), for technology project support from Acorn (\$5,500), for graphic design services (\$2,000). (Total \$15,000)
- 8180 Contract Services  
Funds security alarm maintenance (\$450), fire alarm system maintenance (\$1,000), emergency lighting system maintenance (\$1,550), and theft detection system and self-check kiosk maintenance (\$3,500); cataloging records subscription (\$22,000), library asset recovery service (\$1,500), a book/CD/DVD ordering platform (\$2,000), public computer reservation system (\$1,000), and Integrated Library System product licensing (\$39,000), off-site hosting, and services. (Total \$72,000)
- 8200 Training Expense  
Funds training materials, seminars, webinars, and job-related training sessions for library staff. Most of the workshops are conducted nearby by library consortia and are provided at low-cost. Also includes any costs associated with an annual Library staff development day (\$1,500).
- 8257 Boards/Commissions  
Funds for Library Board of Trustees' attendance at the annual California public library advocates workshop and the California Library Association annual conference, as well as design, printing, honoraria, and other expenses of the Trustees' Annual Volunteer Recognition event (\$1,500).

**CAPITAL OUTLAY**

- 8500 Building Improvements  
Funds to replace Library patio tables and chairs (\$10,000) and for Library administration office HVAC (\$8,400). (Total \$18,400)
- 8520 Machinery & Equipment  
Funds to replace five non-ergonomic staff workstations (\$12,000).

8530 Computer Equipment

Funds for 2 tablet devices and 2 mobile scanners for use at events off-site, for collections management projects in the stacks, and for backup circulation services (\$2,000).



## Key Performance Indicators

The Library's main focus early in the 2022-2023 fiscal year is to complete its 5-year strategic planning process and to engage in education and outreach in support of the Library Special Tax measure that will be on the ballot in November, including the publication of a new library information brochure.

If the budget request for a full-time support services librarian is approved, the department will engage in a reorganization of roles and responsibilities in the Support Services division, and in documenting and revising the division's policies, procedures and workflows.

Special projects for 2022-2023 include replacing the Library Patio tables and benches, launching a laptop lending kiosk, implementing a materials acquisitions module in the Integrated Library System (ILS), and launching the Library of Things lending program.

### Outreach

- Add 500 people to the Library's e-newsletter recipient list
- Conduct 15 SPUSD and private school class visits at the start of the school year

### Operations

- Review and revise 4 administrative policies
- Add 4,500 new items to the collection
- Rent the Community Room 20 times annually

### Programs & Services

- Exceed 12,000 visitors per month on average
- Lend 20,000 items per month on average
- Present at least 8 programs for adults, such as book discussions, author talks, hands-on crafting, concerts, and films
- Exceed program attendance of 4,000 individuals annually

## Community Services

### Fiscal Year 2022-23 Budget Snapshot

#### Overview

The Community Services Department provides services within four divisions:

- Senior Division: Provides older adults educational, social, physical, nutritional, and emotional services and city special events. The division slowly reopened its doors for onsite lunch services, classes, and activities for seniors in early 2022. Home-delivered meals will continue to serve seniors residing within city limits. Additionally, a new senior center supervisor was hired after the retirement of a long-standing employee. This will be a transition for the seniors along with programming and events.
- Recreation and Youth Division: Operates out of the Orange Grove Recreation Center and coordinates recreational classes for children and adults, after-school and summer child care, building and Park reservation, and city events such as Concerts in the Park and Eggstravaganza. Summer Camp Med will resume in summer 2022. Park reservations have resumed. Building reservations have resumed but at a slower pace.
- Community Transit: Operates the Dial-a-Ride Program, which offers essential services for seniors, including rides to medical appointments, grocery stores, financial institutions, and social gatherings provided by the City. Ridership is slowly increasing post-pandemic as seniors begin to feel comfortable and mandates have become less restrictive.
- Community Services Division: Provides general department oversight plus budget and grant administration, park improvements, community liaison activities, and contract management of the Arroyo Seco Golf Course, Arroyo Seco Racquet Club, San Pascual Stables, Batting Cages, Ironworks Museum, and Tower Venture Cellular. Many agreements are expiring, on a month-to-month basis or coming to an end of a term within its agreement. The Recreation Leased Facilities Ad Hoc Committee continues to meet and review contract agreements and assists with new contracts. The staff supports the Parks and Recreation Commission, Youth Commission, Senior Commission, Festival of Balloons, South Pasadena Tournament of Roses Committee, and Recreation Leased Facilities Ad Hoc Committee.

#### Notable Changes – Wages and Benefits

The hiring of a Deputy Director of Community Services and filling many vacant positions in all of its divisions to resume to pre-COVID programming.

#### Notable Changes – Operations and Maintenance

Offer new community events, contract classes and programs.

#### Capital Outlay

Construction of Berkshire and Grevelia Pocket Parks - see CIP (Park Impact Fees).

Budget Summary

EXPENDITURE SUMMARY	Actual	Actual	Actual	Budgeted	Estimated	Adopted
	2018/19	2019/20	2020/21	2021/22	2021/22	2022/23
Wages & Benefits	1,308,445	1,298,385	990,943	1,623,490	1,521,093	1,657,745
Operations & Maintenance	1,682,173	1,449,933	1,401,947	2,027,237	1,745,924	2,145,588
Capital Outlay	82,274	(13,807)	66,516	289,201	-	169,000
<b>Total Expenses by Category</b>	<b>3,072,892</b>	<b>2,734,511</b>	<b>2,459,406</b>	<b>3,939,928</b>	<b>3,267,017</b>	<b>3,972,333</b>
[101-8021] Senior Services	336,850	330,809	202,374	396,764	322,451	427,928
[101-8031] Community Services	192,289	172,667	217,223	214,635	201,258	338,866
[101-8032] Recreation and Youth Services	796,066	656,232	323,135	848,404	803,016	771,205
[105-8031] Facilities & Equipment Replace	-	-	-	-	-	-
[205-2210] Prop "A" Administration	6,011	7,529	13,204	15,237	15,037	15,630
[205-8024] Transit Planning	93,421	119,202	143,026	406,091	145,392	338,235
[205-8025] Dial-A-Ride	210,184	216,748	154,744	290,343	197,880	432,588
[207-2260] Prop "C" Administration	5,001	5,140	6,602	6,530	6,530	6,699
[207-8025] Dial-A-Ride	286,841	209,979	230,816	367,355	282,725	301,087
[226-2029] Mission Meridian Public Garage	13,053	8,987	9,650	15,300	10,000	15,000
[260-8023] CDBG Senior Nutrition Prog	28,404	31,026	62,980	42,000	42,000	26,281
[275-6410] Park Maintenance	-	-	18,050	25,870	-	-
[295-8032] Recreation and Youth Services	9,021	0	(39,500)	-	-	-
[295-8041] General Administration	395,733	336,413	447,861	480,421	429,521	462,381
[295-8042] Golf Course Maintenance	375,459	376,387	378,623	452,620	452,620	483,470
[295-8043] Range	30,085	60,252	143,203	158,781	139,011	207,994
[295-8044] Golf Shop	127,414	79,003	128,569	133,063	133,063	126,570
[295-8045] Food Service	167,060	124,137	18,846	86,513	86,513	18,400
<b>Total Expenses by Program</b>	<b>3,072,892</b>	<b>2,734,511</b>	<b>2,459,406</b>	<b>3,939,928</b>	<b>3,267,017</b>	<b>3,972,333</b>

Authorized Positions

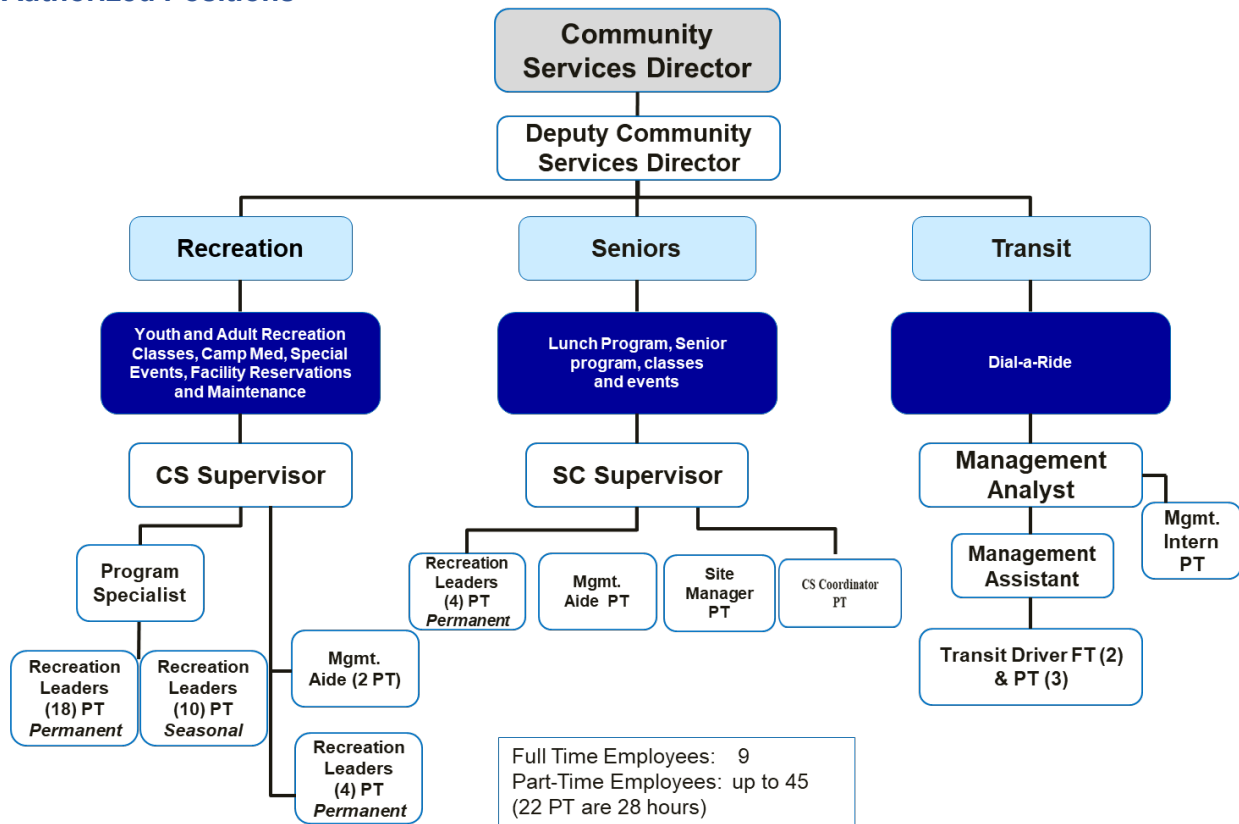

## Senior Services / 101-8021

## Budget Detail

Acct	Tsk	Account Title	Actual	Actual	Actual	Budgeted	Estimated	Adopted
			2018/19	2019/20	2020/21	2021/22	2021/22	2022/23
7000	000	Salaries - Permanent	77,670	84,518	61,759	80,556	80,556	82,164
7010	000	Salaries - Temp / Part	88,159	92,552	86,307	160,000	160,000	160,000
7070	000	Leave Buyback	-	-	-	2,100	-	2,100
7100	000	Retirement	28,831	27,224	21,180	27,860	27,860	6,610
7108	000	Deferred Compensation	767	826	732	806	806	822
7110	000	Workers Compensation	795	2,031	1,575	1,490	1,490	3,399
7122	000	Unemployment Insurance	-	-	-	-	-	-
7130	000	Group Health Insurance	13,380	13,380	7,805	7,500	7,500	8,580
7140	000	Vision Insurance	240	240	140	240	240	240
7150	000	Dental Insurance	900	900	525	900	900	900
7160	000	Life Insurance	99	99	58	99	99	99
7170	000	FICA - Medicare	3,746	4,740	4,352	1,168	2,500	1,191
		<WAGES & BENEFITS>	214,587	226,509	184,433	282,719	281,951	266,105
8000	000	Office Supplies	2,637	2,910	1,306	3,000	1,000	3,000
8010	000	Postage	2,318	467	1,343	2,000	2,000	3,000
8020	000	Special Department Expense	12,019	9,419	2,480	14,400	3,000	30,600
8040	000	Advertising	-	294	-	400	-	2,800
8050	000	Printing/Duplicating	3,496	1,934	209	4,500	200	4,500
8060	000	Dues & Memberships	180	180	-	200	200	760
8090	000	Conference & Meeting Expense	-	-	-	600	600	2,000
8110	000	Equipment Maintenance	2,131	215	220	3,500	-	3,500
8120	000	Building Maintenance	3,134	1,642	152	3,200	500	3,300
8140	000	Utilities	-	-	-	635	-	-
8150	000	Telephone	550	-	-	-	-	-
8170	000	Professional Services	25	-	-	-	-	-
8180	000	Contract Services	76,636	64,707	9,078	56,650	10,000	66,003
8200	000	Training Expense	-	-	-	500	-	500
8264	000	Special Events	2,453	1,642	93	2,500	2,500	17,000
8267	000	Classes	16,363	12,894	-	19,500	19,500	22,400
8300	000	Lease Payment	321	219	1,043	2,460	1,000	2,460
		<OPERATIONS & MAINTENANCE>	122,264	96,523	15,925	114,045	40,500	161,823
8520	000	Machinery & Equipment	-	5,372	2,016	-	-	-
8530	000	Computer Equipment	-	2,405	-	-	-	-
		<CAPITAL OUTLAY>	-	7,777	2,016	-	-	-
<b>[101-8021] Senior Services Total</b>			<b>336,850</b>	<b>330,809</b>	<b>202,374</b>	<b>396,764</b>	<b>322,451</b>	<b>427,928</b>

## Budget Detail

### PERSONNEL SERVICES

- 7000 Regular Salaries  
Funds compensation for Community Services Supervisor.
- 7010 Wages – Seasonal/Part-Time Employees  
Funds Senior Services Division Staff: Management Aide (18 hours), Site Manager (18 hours), Recreation Leaders (1 x 28 hours; 4 x 18 hours), and Community Services Coordinator (28 hours).
- 7070 Leave Buyback  
Funds staff that opt to sell back hours of their leave balance.

### OPERATIONS & MAINTENANCE

- 8000 Office Supplies  
Funds for office paper, computer supplies, and miscellaneous supplies (\$3,000).
- 8010 Postage  
Funds the monthly senior newsletter (\$1,800) and Senior Center Membership renewal notices (\$500), outreach mailers (\$500), and special event advertising (\$200). (Total \$3,000)
- 8020 Special Department Expenses  
Funds supplies for activities and services offered by the Senior Center, such as, volunteer recognition program (\$1,800), yearly lectures (\$2,400), yearly film discussion (\$1,700), health and resource fair (\$2,000), and event supplies (\$2,500). Home Delivery meal program supplies (\$2,500) mileage reimbursement for volunteers (\$1,000) coffee service (\$2,700), cleaning supplies (\$2,000), multipurpose room chairs (\$4,000), plastic folding chairs (\$2,500), seminar tables (\$1,500), reception area furniture (\$3,500), and staff uniforms (\$500). (Total \$30,600)
- 8040 Advertising  
Funds to promote senior services and events such as four newspaper advertisements (\$1,000), two street banners (\$1,200), and promotional materials (\$600). (Total \$2,800)
- 8050 Printing & Duplication  
Funds to print monthly senior newsletter (\$3,000), business envelopes (\$900), and printing event flyers (\$600). (Total \$4,500)
- 8060 Dues, Memberships & Subscriptions  
Funds the California Parks and Recreation Society (CPRS) annual membership for Community Services Coordinator and Community Services Supervisor (\$300). Municipal Management Association of Southern California (MMASC) annual membership (\$100) for Community Services Supervisor. Netflix's subscription (\$200) for Senior Cinema Program and Canva (\$160) for marketing materials.

(Total \$760)

- 8090 Conference & Meeting Expenses  
Funds for the Community Services Supervisor to attend CPRS annual conference in March 2023 (Southern California). (Total \$2,000)
- 8110 Equipment Maintenance  
Funds office equipment (\$600), kitchen fire suppression system (\$500), and WIFI service for the computer lab and facility (\$2,400) (Total \$3,500)
- 8120 Building Maintenance  
Funds quarterly upholstery cleaning of furnishings (\$1,000), pressure washing of Senior Center entry (\$500), cleaning of stainless-steel surfaces in kitchen three times a year (\$1,000), cleaning of drapes (\$600), and fire extinguishers (\$200). (Total \$3,300)
- 8180 Contract Services  
Funds for fire and security system (\$1,250), annual licensing for Sportsman Software (1,300), computer lab increase bandwidth (\$1,600), first aid and AED services (\$3,000), and senior meals not covered by Community Block Grant (CDBG) (\$58,853) – contract catering of senior nutrition program is \$85,134; CDBG provides partial funding; the revenue estimate from serving approximately 18,500 meals is approximately \$50,875. (Total \$66,003)
- 8200 Training Expenses  
Funds staff training (\$500).
- 8264 Special Events & Excursions  
Funds senior excursions (\$3,500), 12 special events (\$6,000), and entertainment for 12 special events (\$6,000). Additional funds for raffle prizes for Holiday and Lunar New Year Luncheons provided by donation in FY2022-2023 (\$1,500). (Total \$17,000)
- 8267 Classes  
Funds independent contract instructors for quarterly senior leisure classes at the senior center. Instructors are generally reimbursed 80% of their total class revenue. The City retains 20%. Based upon prior years, it is estimated that senior leisure classes will generate \$28,000 next year. 80% of which is paid to the independent contract instructors (\$22,400).
- 8300 Lease Payment  
Funds a portion of the postage meter lease (\$2,460).

## Community Services / 101-8031

### Budget Detail

Acct	Tsk	Account Title	Actual	Actual	Actual	Budgeted	Estimated	Adopted
			2018/19	2019/20	2020/21	2021/22	2021/22	2022/23
7000	000	Salaries - Permanent	119,595	130,683	125,581	111,726	111,726	146,238
7010	000	Salaries - Temp / Part	(1,695)	756	-	10,500	1,000	10,500
7020	000	Overtime	(2,012)	(579)	-	-	-	-
7040	000	Holiday	-	-	6,446	-	5,000	-
7070	000	Leave Buyback	-	-	-	2,000	-	2,000
7100	000	Retirement	27,849	39,326	30,577	38,640	38,640	52,913
7108	000	Deferred Compensation	1,158	1,404	5,868	1,117	1,117	1,140
7110	000	Workers Compensation	494	1,630	1,349	2,788	1,500	2,705
7122	000	Unemployment Insurance	-	96	15,449	-	-	-
7130	000	Group Health Insurance	8,423	8,401	10,857	6,435	6,435	8,580
7140	000	Vision Insurance	166	161	117	180	180	240
7150	000	Dental Insurance	616	597	433	675	675	900
7160	000	Life Insurance	75	95	70	74	74	99
7170	000	FICA - Medicare	1,999	2,343	1,915	1,620	1,620	2,120
		<WAGES & BENEFITS>	156,667	184,913	198,662	175,755	167,968	227,436
8000	000	Office Supplies	915	999	779	1,000	1,000	1,000
8010	000	Postage	650	-	-	650	650	650
8020	000	Special Department Expense	9,874	3,893	6,218	14,030	14,030	14,830
8040	000	Advertising	100	-	-	150	-	150
8050	000	Printing/Duplicating	-	98	-	200	-	200
8060	000	Dues & Memberships	655	555	555	650	650	700
8090	000	Conference & Meeting Expense	1,223	-	-	800	-	2,000
8110	000	Equipment Maintenance	5,154	435	200	7,300	3,000	7,300
8120	000	Building Maintenance	7,968	1,625	4,700	5,500	5,500	26,000
8140	000	Utilities	-	-	221	-	50	-
8170	000	Professional Services	-	(4,191)	-	-	-	-
8180	000	Contract Services	6,453	5,747	5,557	8,050	8,050	8,050
8200	000	Training Expense	165	50	-	250	-	250
8264	000	Special Events	-	-	-	-	60	50,000
8300	000	Lease Payment	190	126	330	300	300	300
		<OPERATIONS & MAINTENANCE>	33,348	9,338	18,561	38,880	33,290	111,430
8510	000	San Pascual Stables LLC CIF	2,274	(21,584)	-	-	-	-
		<CAPITAL OUTLAY>	2,274	(21,584)	-	-	-	-
<b>[101-8031]</b>		<b>Community Services Total</b>	<b>192,289</b>	<b>172,667</b>	<b>217,223</b>	<b>214,635</b>	<b>201,258</b>	<b>338,866</b>

## Budget Detail

### PERSONNEL SERVICES

- 7000 Regular Salaries  
Funds compensation for Community Services Director (75%) and Deputy Director (25%).
- 7010 Wages – Seasonal/Part-Time Employees  
Funds Recreation Leaders for Building Reservations (\$10,500).
- 7070 Leave Buyback  
Funds employees who opt to sell back hours of their leave balances.

### OPERATIONS & MAINTENANCE

- 8000 Office Supplies  
Funds the purchase of office paper, computer supplies, meeting supplies, and miscellaneous supplies (\$1,000).
- 8010 Postage  
Funds mailing of general information on recreation and facility rental programs, community outreach for special projects, and special events (\$650).
- 8020 Special Department Expense  
Funds general maintenance supplies, Parks & Recreation Commission support, tools for the War Memorial Building, Eddie Park House, and Youth House (\$2,000). Includes special meetings/community outreach/meeting supplies (\$1,800) and park development project costs (reports and studies (\$1,000); promotional materials (\$500), Community Garden Caltrans lease payment (\$100), department staff shirts (\$400), expense for key duplication (\$200), trash receptacle – Eddie and Youth House (\$1,200), tables, chairs and caddy – WMB Basement (\$4,000), Tables for Youth House (\$800), portion of City’s Constant Contact (\$250), licensing fees for concerts for SESAC (\$875), BMI (\$350) and ASCAP (\$355), and Holiday décor (\$1,000). (Total \$14,830)
- 8040 Advertising  
Funds special events (\$150).
- 8050 Printing and Duplication  
Funds for special event flyers and Facility and Park Brochure (\$200).
- 8060 Dues, Memberships & Subscriptions  
Funds the California Parks and Recreation Society annual membership for Agency Membership CPRS, Deputy Director CPRS membership (\$700).
- 8090 Conference & Meeting Expenses  
Funds for the Community Services Director and Deputy Director to attend the CPRS annual conference (\$2,000).



- 8110 Equipment Maintenance  
Funds annual maintenance of the kitchen and fire extinguishing equipment at the War Memorial Building, Eddie Park House, and Garfield Youth House (\$850), Department easy ups (\$2,000), War Memorial Building semi-annual range hood cleaning (\$1,000), 2 Coffee Maker (\$300) and windscreens for Orange Grove tennis courts (\$3,150). (Total \$7,300)
- 8120 Building Maintenance  
Funds War Memorial Building wood floor resurfacing and waxing (\$5,500), repairs and cleaning services at the War Memorial Building, Youth House, and Eddie Park House (\$3,500), Cleaning of Drapes - WMB (\$2,000), park benches for War Memorial Park (\$6,000) Office Furniture for Deputy Director at Senior Center (\$3,000), park picnic benches (\$6,000). (Total \$26,000)
- 8180 Contract Services  
Funds the security & fire alarm for Youth House (\$1,300), fire alarm at War Memorial Building (\$1,000), security Alarm at War Memorial Building (\$1,200), Fire and security at Eddie Park (\$2,000) servicing of facility kitchen appliances (\$1,250), Sportsman Recreation Software annual licensing (\$1,300). (Total \$8,050)
- 8200 Training Expense  
Funds job-related training seminars and materials (\$250).
- 8264 Special Events  
Funds the Fourth of July event, including a parade, games, and picnic at the park, fireworks show and entertainment, publicity, ticket sales, and a poster art contest (\$50,000).
- 8300 Lease Payment  
Funds partial funds for annual postage meter (\$300).

## Recreation and Youth Services / 101-8032

### Budget Detail

Acct	Tsk	Account Title	Actual	Actual	Actual	Budgeted	Estimated	Adopted
			2018/19	2019/20	2020/21	2021/22	2021/22	2022/23
7000	000	Salaries - Permanent	161,865	112,688	89,537	201,228	201,228	145,584
7010	000	Salaries - Temp / Part	262,762	267,842	83,074	300,000	300,000	300,000
7020	000	Overtime	3,373	7,650	-	4,500	4,500	2,500
7040	000	Holiday	-	874	3,189	-	3,000	-
7070	000	Leave Buyback	18,282	1,504	-	1,500	-	1,500
7100	000	Retirement	54,896	45,471	35,089	54,317	54,317	11,712
7108	000	Deferred Compensation	888	475	3,535	806	806	822
7110	000	Workers Compensation	1,981	4,580	2,006	5,039	5,039	3,223
7122	000	Unemployment Insurance	-	-	-	-	-	-
7130	000	Group Health Insurance	16,594	10,850	6,922	18,600	10,000	11,100
7140	000	Vision Insurance	538	303	265	720	500	480
7150	000	Dental Insurance	1,960	915	864	2,700	1,500	1,800
7160	000	Life Insurance	257	143	140	297	297	198
7170	000	FICA - Medicare	19,112	20,055	5,273	2,918	15,000	2,111
		<WAGES & BENEFITS>	542,508	473,350	229,894	592,624	596,186	481,030
8000	000	Office Supplies	2,596	2,147	372	2,500	2,500	2,500
8010	000	Postage	500	-	500	500	500	1,250
8020	000	Special Department Expense	2,491	1,699	536	5,200	1,000	5,000
8040	000	Advertising	492	248	138	1,150	1,150	2,800
8050	000	Printing/Duplicating	-	-	-	250	20	1,200
8060	000	Dues & Memberships	480	250	-	555	100	600
8090	000	Conference & Meeting Expense	3,278	900	-	1,800	1,800	2,000
8110	000	Equipment Maintenance	362	-	-	850	-	850
8120	000	Building Maintenance	17,278	-	-	20,550	50	20,550
8180	000	Contract Services	18,595	29,899	6,685	20,525	10,000	23,525
8200	000	Training Expense	173	30	-	300	-	500
8264	000	Special Events	47,177	29,957	1,455	29,450	29,450	42,850
8267	000	Classes	111,506	94,950	80,987	123,500	150,000	130,000
8268	000	Camp Services	44,044	21,791	2,261	43,240	10,000	49,140
8269	000	Teen Center	4,395	885	120	5,150	-	7,150
8300	000	Lease Payment	190	126	187	260	260	260
		<OPERATIONS & MAINTENANCE>	253,557	182,882	93,241	255,780	206,830	290,175
		<b>[101-8032] Recreation and Youth Services Tot:</b>	<b>796,066</b>	<b>656,232</b>	<b>323,135</b>	<b>848,404</b>	<b>803,016</b>	<b>771,205</b>

## Budget Detail

### PERSONNEL SERVICES

- 7000 Regular Salaries  
Funds compensation for the Youth Services Supervisor and a Program Specialist
- 7010 Wages – Seasonal/Part-Time Employees  
Funds Recreation Division Recreation Leaders, Middle School Camp Director and two Management Aides (\$300,000).
- 7020 Overtime  
Funds compensation for hours worked beyond normal workweek (\$2,500).
- 7070 Leave Buyback  
Funds staff that opt to sell back hours of their leave balance (\$1,500).

### OPERATIONS & MAINTENANCE

- 8000 Office Supplies  
Funds office paper, computer, and miscellaneous office supplies (\$2,500).
- 8010 Postage  
Funds correspondence and advertising for recreation programs and services and special events receipts for leisure classes, special events, park picnic reservations (\$250), event promotion and advertising (\$250), and quarterly promotional class mailers (\$750). (Total \$1,250)
- 8020 Special Department Expense  
Funds cleaning supplies (\$400), mileage reimbursement (\$500), and replacement of basketball court nets (\$100), staff jackets (\$800), and replenishment of first aid kits for special events (\$200), special events equipment (\$3,000). (Total \$5,000)
- 8040 Advertising  
Funds newspaper advertisements (\$1,000), street banners (\$1,200), and promotional materials for recreational programs and special events (\$600). (Total \$2,800)
- 8050 Printing and Duplication  
Funds quarterly Class & Program Guide promotional flier (\$1,200).
- 8060 Dues, Memberships & Subscriptions  
Funds California Parks and Recreation Society annual membership for Supervisor and Program Specialist (\$300), Municipal Management Association of Southern California (MMASC) annual membership (\$100) for Community Services Supervisor, and subscriptions for Disney Plus (\$200). (Total \$600)
- 8090 Conference and Meeting Expense  
Funds California Park and Recreation Society annual conference registration in Southern California for Community Services Supervisor and Program Specialist

(\$2,000).

8110 Equipment Maintenance

Funds office equipment maintenance, including copy/fax machine and printer (\$850).

8120 Building Maintenance

Funds supplemental cleaning and minor building repairs at the Orange Grove Recreation Center (\$1,500), HVAC maintenance (\$700), key duplication (\$100), Orange Grove Park bathroom maintenance (\$3,000), replacement of trash receptacles at Garfield, Orange Grove and Eddie Parks (\$7,650), replacement to healing garden tiles and purchase of another two boulders (\$4,600) and cleaning and painting of basketball court at Orange Grove (\$5,000). (Total \$20,550)

8180 Contract Services

Funds contract services for portable toilet service at the Skate Park (\$5,200), fire alarm service for Recreation Center (\$900), security system for Recreation Center (\$1,000), Skate Park repairs (\$12,125), annual Maintenance of Sportsman (\$1,300), and first aid supply (\$3,000). (Total \$23,525)

8200 Training Expense

Funds staff training (\$500).

8264 Special Events

Funds South Pasadena Be Kind to Animals Event (\$1,000), Doggie Day with Cats too (\$1,000) Spring Eggstravaganza (\$5,750), two Movies in the Park (\$6,000), two Shakespeare in the Park (\$3,000), Walk/Bike to School (\$1,450), Halloween (\$4,250), Breakfast with Santa (\$3,750), and National Night Out (\$2,250), five Summer Concerts in the Park Series (\$14,400). (Total \$42,850)

8267 Classes

Funds independent contract instructors for the quarterly tot, youth, and adult leisure classes within the Recreation Division. 11 new classes will be added. Instructors are generally reimbursed 65% of their total class revenue. The City retains 35%. Based upon prior years, it is estimated that leisure classes will generate \$250,000 next year. 65% of which is paid to the independent contract instructors (\$162,500).

8268 Camp Med

Funds Camp Med school year and summer program supplies and trips; field trips (\$10,900), camp med supplies and activities (\$5,000), middle school camp program (\$3,900), snacks (\$4,000), summer pool usage (\$2,550), program supplies (\$2,500), purchase outdoor recreation games (\$1,885), camp med t-shirts (\$2,000), first aid supplies (\$1,900), California Parks and Recreation trainings for part-time staff (\$1,000), purchase new compartment storage units (\$1,500), required first aid/CPR training for staff (\$1,800), internet (\$1,000), monthly special events (\$1,000), parent night (\$1,500), annual licensing for MPLC & BMI (\$910), purchase new game cubbies (\$600), carpet cleaning (\$1,200), printing for Camp

Med program (\$600), staff sweatshirts for after-school (\$800), Volunteer shirts (\$350), annual When2Work staff scheduling system (\$330), purchase of Computer Lab educational software (\$315), mileage reimbursement (\$300), provides funds to promote Camp Med after school care and summer programs (\$300). (Total \$49,140)

8269 Teen Center

Funds the operation of the teen center during the school year, program supplies and activities (\$1,000), snacks (\$1,000), internet (\$550), carpet cleaning (\$600), purchase advertisements (\$250), first aid supplies (\$100), board games (\$250), guest speakers (\$1,000), special events such as Halloween, holiday and end-of-year programs (\$250), and staff training (\$150), provides Youth and Government supplies, speakers, and trips (\$2,000). (Total \$7,150)

8300 Lease Payment

Funds a portion of postage machine (\$260).

## Prop "A" – Local Transit Administration / 205-2210

### Budget Detail

Acct	Tsk	Account Title	Actual	Actual	Actual	Budgeted	Estimated	Adopted
			2018/19	2019/20	2020/21	2021/22	2021/22	2022/23
7000	000	Salaries - Permanent	3,430	4,990	6,516	10,428	10,428	10,637
7070	000	Leave Buyback	-	-	-	-	-	-
7100	000	Retirement	2,186	2,441	2,265	3,606	3,606	3,849
7108	000	Deferred Compensation	72	12	303	104	104	106
7110	000	Workers Compensation	29	13	61	260	60	197
7130	000	Group Health Insurance	168	50	455	601	601	601
7140	000	Vision Insurance	3	1	5	17	17	17
7150	000	Dental Insurance	12	4	20	63	63	63
7160	000	Life Insurance	8	1	3	7	7	7
7170	000	FICA - Medicare	102	17	80	151	151	154
		<WAGES & BENEFITS>	6,011	7,529	9,708	15,237	15,037	15,630
8060	000	Dues & Memberships	-	-	3,495	-	-	-
8250	000	Bus Pass Subsidy	-	-	-	-	-	-
		<OPERATIONS & MAINTENANCE>	-	-	3,495	-	-	-
<b>[205-2210] Prop "A" Administration Total</b>			<b>6,011</b>	<b>7,529</b>	<b>13,204</b>	<b>15,237</b>	<b>15,037</b>	<b>15,630</b>

### PERSONNEL SERVICES

#### 7000 Salaries – Regular Employees

Funds the partial compensation for the Community Services Director. Refer to the Appendix for a detailed allocation list

## Prop "A" – Transit Planning / 205-8024

### Budget Detail

Acct	Tsk	Account Title	Actual	Actual	Actual	Budgeted	Estimated	Adopted
			2018/19	2019/20	2020/21	2021/22	2021/22	2022/23
7000	000	Salaries - Permanent	6,975	6,434	11,817	22,345	22,345	22,793
7100	000	Retirement	3,817	5,232	4,723	7,728	7,728	8,247
7108	000	Deferred Compensation	68	25	778	223	223	228
7110	000	Workers Compensation	28	27	117	558	558	422
7130	000	Group Health Insurance	364	107	920	1,287	1,287	1,287
7140	000	Vision Insurance	7	2	11	36	36	36
7150	000	Dental Insurance	26	8	41	135	135	135
7160	000	Life Insurance	5	2	7	15	15	15
7170	000	FICA - Medicare	98	37	153	324	324	331
		<WAGES & BENEFITS>	11,388	11,873	18,568	32,651	32,651	33,494
8020	000	Misc. Supplies - Parking	1,815	2,915	2,915	8,200	8,200	8,200
8060	000	Dues & Memberships	-	7,912	2,425	8,500	8,500	8,500
8061	000	HOA Dues	20,762	14,645	20,762	32,041	32,041	32,041
8120	000	Building Maintenance	-	-	-	3,000	-	3,000
8132	000	Uniform Expense/Cleaning	-	-	-	-	-	-
8140	000	Utilities	-	-	-	-	-	-
8170	000	Professional Services	-	-	-	-	-	-
8180	000	Contract Services	48,516	68,116	33,496	59,000	59,000	74,000
8250	000	Bus Pass Subsidy	10,940	13,740	360	10,000	5,000	10,000
		<OPERATIONS & MAINTENANCE>	82,033	107,328	59,957	120,741	112,741	135,741
8520	000	Machinery & Equipment	-	-	64,500	82,700	-	-
8540	000	Automotive Equipment	-	-	-	169,999	-	169,000
		<CAPITAL OUTLAY>	-	-	64,500	252,699	-	169,000
<b>[205-8024]</b>		<b>Transit Planning Total</b>	<b>93,421</b>	<b>119,202</b>	<b>143,026</b>	<b>406,091</b>	<b>145,392</b>	<b>338,235</b>

**Budget Detail**

## PERSONNEL SERVICES

7000 Salaries – Regular Employees

Funds the partial compensation for the Community Services Director. Refer to the Appendix for a detailed allocation list.

## OPERATIONS &amp; MAINTENANCE

8020 Misc. Supplies - Parking

Funds supplies and Maintenance of the Mission Meridian Parking Garage (\$2,000), Signage (\$2,000), internet connection for parking meters (\$1,100), and Maintenance of parking permit machine (\$3,100). (Total \$8,200)

8060 Dues & Memberships

Funds a portion of membership to the Southern California Association of Governments (SCAG) (\$3,000), Arroyo Verdugo JPA (\$2,000), San Gabriel Valley COG (\$3,500). (Total \$8,500)

8061 Property Owners' Association Dues

Funds the transit portion of the Mission Meridian Village Parking Garage's Property Owners' Association dues (\$32,041).

8120 Building Maintenance

Funds safety improvements, fencing around stairwells, graffiti removal (\$3,000).

8180 Contract Services

Funds buses for City excursions (\$30,000), janitorial services for the Mission Meridian Village Parking Garage by Athens (\$9,000), bus stops maintenance costs (\$35,000). (Total \$74,000)

8250 Bus Pass Subsidy

Funds a portion of LTR "A" – Local Return Funds to subsidize 50% of the cost of monthly MTA passes for elderly and disabled South Pasadena residents (\$10,000).

8520 Machinery & Equipment

Funds to purchase an all-electric Transit Van (\$169,000).



## Prop "A" – Dial A Ride / 205-8025

### Budget Detail

Acct	Tsk	Account Title	Actual	Actual	Actual	Budgeted	Estimated	Adopted
			2018/19	2019/20	2020/21	2021/22	2021/22	2022/23
7000	000	Salaries - Permanent	91,197	83,131	80,297	94,464	94,464	193,173
7010	000	Salaries - Temp / Part	69,560	82,964	28,063	144,989	50,000	137,358
7020	000	Overtime	-	117	17	5,000	20	5,000
7040	000	Holiday	356	2,493	3,814	-	2,000	-
7055	000	IOD - Non Safety	-	-	-	-	-	-
7070	000	Leave Buyback	-	-	-	-	-	1,500
7100	000	Retirement	23,973	21,773	17,576	20,135	25,000	56,339
7110	000	Workers Compensation	1,560	2,536	1,286	3,908	3,908	4,675
7120	000	Disability Insurance	-	-	3,029	-	-	-
7130	000	Group Health Insurance	18,000	18,000	17,459	18,000	18,000	28,335
7140	000	Vision Insurance	480	480	471	480	480	660
7150	000	Dental Insurance	900	900	842	1,800	1,800	2,475
7160	000	Life Insurance	198	198	198	198	198	272
7170	000	FICA - Medicare	3,489	4,156	1,692	1,370	2,000	2,801
		<WAGES & BENEFITS>	209,712	216,748	154,744	290,343	197,870	432,588
8000	000	Office Supplies	-	-	-	-	-	-
8010	000	Postage	-	-	-	-	-	-
8020	000	Special Department Expense	-	-	-	-	-	-
8040	000	Advertising	-	-	-	-	-	-
8050	000	Printing/Duplicating	-	-	-	-	-	-
8060	000	Dues & Memberships	-	-	-	-	-	-
8100	000	Vehicle Maintenance	-	-	-	-	-	-
8105	000	Fuel	-	-	-	-	10	-
8132	000	Uniform Expense/Cleaning	-	-	-	-	-	-
8140	000	Utilities	-	-	-	-	-	-
8180	000	Contract Services	472	-	-	-	-	-
8200	000	Training Expense	-	-	-	-	-	-
8300	000	Lease Payment	-	-	-	-	-	-
		<OPERATIONS & MAINTENANCE>	472	-	-	-	10	-
8520	000	Machinery & Equipment	-	-	-	-	-	-
8530	000	Computer Equipment	-	-	-	-	-	-
8540	000	Automotive Equipment	-	-	-	-	-	-
		<CAPITAL OUTLAY>	-	-	-	-	-	-
		<b>[205-8025] Dial-A-Ride Total</b>	<b>210,184</b>	<b>216,748</b>	<b>154,744</b>	<b>290,343</b>	<b>197,880</b>	<b>432,588</b>

### PERSONNEL SERVICES

#### 7000 Full-Time Salaries

Funds partial compensation for the Deputy Director of Community Services (75%). Refer to the Appendix for a detailed allocation list and funds for two (2) full-time Transit Drivers.

#### 7010 Part-Time

Funds three (3) part-time Transit Drivers (\$99,430) and one (1) Management Intern (\$37,274). (Total \$136,704)

#### 7020 Overtime

Funds overtime pay for after-hours relating to transit (\$5,000).

## Prop "C" – Local Transit Administration / 207-2260

### Budget Detail

Acct	Tsk	Account Title	Actual	Actual	Actual	Budgeted	Estimated	Adopted
			2018/19	2019/20	2020/21	2021/22	2021/22	2022/23
7000	000	Salaries - Permanent	2,235	4,052	4,833	4,469	4,469	4,559
7070	000	Leave Buyback	-	-	-	-	-	-
7100	000	Retirement	865	1,046	1,116	1,546	1,546	1,649
7108	000	Deferred Compensation	24	5	216	45	45	46
7110	000	Workers Compensation	10	5	43	112	112	84
7130	000	Group Health Insurance	92	21	318	257	257	257
7140	000	Vision Insurance	2	0	4	7	7	7
7150	000	Dental Insurance	7	2	14	27	27	27
7160	000	Life Insurance	2	1	2	3	3	3
7170	000	FICA - Medicare	34	7	56	65	65	66
		<WAGES & BENEFITS>	3,271	5,140	6,602	6,530	6,530	6,699
8020	000	Misc. Supplies - Parking	-	-	-	-	-	-
8061	000	HOA Dues	1,730	-	-	-	-	-
		<OPERATIONS & MAINTENANCE>	1,730	-	-	-	-	-
<b>[207-2260] Prop "C" Administration Total</b>			<b>5,001</b>	<b>5,140</b>	<b>6,602</b>	<b>6,530</b>	<b>6,530</b>	<b>6,699</b>

### PERSONNEL SERVICES

#### 7000 Salaries – Regular Employees

Funds the partial compensation for the Community Services Director. Refer to the Appendix for a detailed allocation list.

## Prop “C” – Dial A Ride / 207-8025

### Budget Detail

Acct	Tsk	Account Title	Actual	Actual	Actual	Budgeted	Estimated	Adopted
			2018/19	2019/20	2020/21	2021/22	2021/22	2022/23
7000	000	Salaries - Permanent	129,986	121,801	134,529	160,440	160,440	151,608
7020	000	Overtime	1,443	5,090	-	5,000	5,000	5,000
7040	000	Holiday	497	2,734	5,648	-	3,000	-
7070	000	Leave Buyback	205	511	-	3,093	-	2,500
7100	000	Retirement	16,356	27,689	22,984	32,656	32,656	12,197
7110	000	Workers Compensation	708	1,822	1,951	6,637	2,000	3,783
7130	000	Group Health Insurance	11,041	9,300	20,382	15,000	15,000	15,000
7140	000	Vision Insurance	405	285	165	480	480	480
7150	000	Dental Insurance	1,510	1,060	610	1,800	1,800	1,800
7160	000	Life Insurance	198	149	99	198	198	198
7170	000	FICA - Medicare	1,951	1,882	1,964	2,326	2,326	2,198
		<WAGES & BENEFITS>	164,301	172,323	188,331	227,630	222,900	194,764
8000	000	Office Supplies	1,236	1,425	921	2,000	2,000	2,000
8010	000	Postage	-	-	-	50	50	650
8020	000	Special Department Expense	1,351	1,188	2,044	7,000	7,000	7,000
8040	000	Advertising	-	-	-	-	-	1,000
8050	000	Printing/Duplicating	904	329	136	2,000	100	2,000
8060	000	Dues & Memberships	625	165	625	1,000	1,000	1,500
8090	000	Conference & Meeting Expense	200	-	-	1,000	1,000	1,000
8100	000	Vehicle Maintenance	25,528	15,737	24,686	61,000	30,000	61,000
8105	000	Fuel	2,078	3,161	952	5,000	2,000	5,000
8132	000	Uniform Expense/Cleaning	825	-	-	2,000	100	2,000
8140	000	Utilities	-	-	-	3,000	-	3,000
8180	000	Contract Services	9,379	15,525	12,866	16,275	16,275	16,275
8200	000	Training Expense	224	-	-	1,000	-	2,000
8300	000	Lease Payment	190	126	256	1,898	300	1,898
		<OPERATIONS & MAINTENANCE>	42,540	37,656	42,485	103,223	59,825	106,323
8520	000	Machinery & Equipment	80,000	-	-	36,502	-	-
8540	000	Automotive Equipment	-	-	-	-	-	-
		<CAPITAL OUTLAY>	80,000	-	-	36,502	-	-
		<b>[207-8025] Dial-A-Ride Total</b>	<b>286,841</b>	<b>209,979</b>	<b>230,816</b>	<b>367,355</b>	<b>282,725</b>	<b>301,087</b>

**Budget Detail**

## PERSONNEL SERVICES

7000 Full-time Salaries  
Funds compensation for Management Analyst and Management Assistant.

7020 Overtime  
Funds compensation for overtime (\$5,000).

## OPERATIONS &amp; MAINTENANCE

8000 Office Supplies  
Funds the purchase of office stationery, forms, and miscellaneous supplies (\$2,000).

8010 Postage  
Funds postal expenses for Dial-a-Ride promotional mailers (\$650).

8020 Special Department Expense  
Funds minor equipment for vans (\$5,300), DMV pull notice program, and DMV physicals- for drivers, and random drug testing (\$1,500), fire extinguisher maintenance (\$200). (Total \$7,000)

8040 Advertising  
Funds newspaper advertisement for Dial-A-Ride (\$1,000).

8050 Printing and Duplicating  
Funds Dial-A-Ride fliers and publications (\$2,000).

8060 Dues & Memberships  
Funds the purchase of a membership for The Community Transportation Association of America (CTAA) (\$700), California Parks and Recreation Society (\$600) and Municipal Management Association of Southern California (\$200). (Total \$1,500)

8090 Conference & Meeting Expenses  
Funds the Federal Transit Administration Annual Drug and Alcohol Program National Conference (\$1,000).

8100 Vehicle Maintenance  
Funds repair and maintenance of one 2016 E450 (CNG), one 2016 E450 (electric), one 2016 F250 CNG utility vehicle, and three 2012 MV-1 vans (\$36,000), CNG Station repairs and monthly maintenance (\$10,000) and van and vehicle cleaning (\$15,000). (Total \$61,000)

8105 Fuel  
Funds fuel to operate Community Transit vehicles 5 CNG vehicles (\$5,000).

8132 Uniform Maintenance

Funds the purchase and replacement of uniforms and jackets (\$2,000).

8140 Utilities

Funds electricity required to charge Plug-in Electric Vehicle (E450 passenger bus) (\$3,000).

8180 Contract Services

Funds annual Maintenance for data management system (\$11,105), technical support from Acorn (\$3,000), Sportsman subscription (\$1,170), Verizon Wi-Fi Jetpack data plan (\$1,000). (Total \$16,275)

8200 Employee Training

Funds training seminars, materials, and job-related training sessions (\$2,000).

8300 Lease Payment

Funds postage machine lease (\$648) and Copier (\$1,250). (Total \$1,898)

## Mission Meridian Public Garage / 226-2029

### Budget Detail

Acct	Tsk	Account Title	Actual 2018/19	Actual 2019/20	Actual 2020/21	Budgeted 2021/22	Estimated 2021/22	Adopted 2022/23
8020	000	Special Department Expense	2,599	824	-	5,300	-	5,000
8060	000	Dues & Memberships	10,454	8,163	9,650	10,000	10,000	10,000
8170	000	Professional Services	-	-	-	-	-	-
		<OPERATIONS & MAINTENANCE>	13,053	8,987	9,650	15,300	10,000	15,000
		<b>[226-2029] Mission Meridian Public Garage Total</b>	<b>13,053</b>	<b>8,987</b>	<b>9,650</b>	<b>15,300</b>	<b>10,000</b>	<b>15,000</b>

#### OPERATIONS & MAINTENANCE

##### 8020 Special Department Expense

Funds for supplies and maintenance of the Mission Meridian Parking Garage (\$5,000).

##### 8060 Property Owners' Association (POA) Dues

Funds a portion of the Mission Meridian Parking Garage's POA dues (\$10,000).

## CDBG Senior Nutrition Program / 260-8023

### Budget Detail

Acct	Tsk	Account Title	Actual 2018/19	Actual 2019/20	Actual 2020/21	Budgeted 2021/22	Estimated 2021/22	Adopted 2022/23
8180	000	Contract Services	28,404	31,026	62,980	42,000	42,000	26,281
		<OPERATIONS & MAINTENANCE>	28,404	31,026	62,980	42,000	42,000	26,281
		<b>[260-8023] CDBG Senior Nutrition Prog Total</b>	<b>28,404</b>	<b>31,026</b>	<b>62,980</b>	<b>42,000</b>	<b>42,000</b>	<b>26,281</b>

### OPERATIONS & MAINTENANCE

#### 8180 Contract Services

Funds contract catering of senior nutrition program (\$85,134). The Community Development Block Grant covers \$26,281 of the contract in grant funds, while the General Fund provides \$58,583 through the Senior Center budget. The revenue estimates just over \$50,875 from serving approximately 18,500 meals. Overall, the City subsidizes \$7,978 for the nutrition program.

## Arroyo Seco Golf – Administration / 295-8041

### Budget Detail

Acct	Tsk	Account Title	Actual	Actual	Actual	Budgeted	Estimated	Adopted
			2018/19	2019/20	2020/21	2021/22	2021/22	2022/23
8000	000	Office Supplies	5,546	5,654	8,224	5,400	5,400	7,200
8010	000	Postage	88	189	392	-	-	-
8020	000	Special Department Expense	61,753	58,888	86,302	78,527	78,527	93,155
8040	000	Advertising	355	920	1,009	1,800	1,800	3,600
8120	000	Building Maintenance	16,678	10,626	10,184	23,100	23,100	25,500
8140	000	Utilities	8,845	9,419	5,865	9,150	9,150	6,610
8150	000	Telephone	12,225	9,138	7,812	9,000	9,000	9,000
8160	000	Legal Service	38,300	-	-	-	-	-
8170	000	Professional Services	93,100	72,400	139,500	152,908	102,008	101,996
8180	000	Contract Services	115,692	122,788	132,102	141,716	141,716	149,000
8191	000	Liability & Surety Bonds	36,960	40,530	50,403	52,500	52,500	60,000
8229	000	Taxes	745	833	1,039	1,040	1,040	1,040
8300	000	Lease Payment	5,447	5,028	5,028	5,280	5,280	5,280
		<OPERATIONS & MAINTENANCE>	395,733	336,413	447,861	480,421	429,521	462,381
		<b>[295-8041] General Administration Total</b>	<b>395,733</b>	<b>336,413</b>	<b>447,861</b>	<b>480,421</b>	<b>429,521</b>	<b>462,381</b>



**Budget Detail**

## OPERATIONS &amp; MAINTENANCE

- 8000 Office Supplies  
Funds the purchase of office paper, computer supplies, meeting supplies, and miscellaneous supplies (\$7,200).
- 8020 Special Department Expense  
Funds credit card (\$6,500) and bank fees & charges (\$55,600), computer services (\$24,000), membership dues (\$480), licensing fee (\$1,175), and donations (\$5,400). (Total \$93,155)
- 8040 Advertising  
Funds promotions and ads for Golf Course (\$3,600).
- 8120 Building Maintenance  
Funds maintenance (\$12,000), janitorial supplies (\$12,000), burglar alarm (\$1,500). (Total \$25,500)
- 8140 Utilities  
Funds for water (\$3,660), gas and electricity (\$2,950). (Total \$6,610)
- 8150 Telephone  
Funds telephone and internet services (\$9,000).
- 8170 Professional Services  
Funds administrative fee (\$98,000 a year), incentive fee and consultant fees (\$3,996 a year). (Total \$101,996)
- 8180 Contract Services  
Funds compensation for Manager and Starter (\$149,000).
- 8191 Liabilities and Surety Bonds  
Funds liability insurances (\$60,000).
- 8229 Taxes  
Funds property taxes (\$1,040).
- 8300 Lease Payment  
Funds equipment and lease payments (\$5,280).

## Arroyo Seco Golf – Course Maintenance / 295-8042

### Budget Detail

Acct	Tsk	Account Title	Actual 2018/19	Actual 2019/20	Actual 2020/21	Budgeted 2021/22	Estimated 2021/22	Adopted 2022/23
8020	000	Special Department Expense	47,356	44,642	63,333	5,700	5,700	13,500
8100	000	Vehicle Maintenance	7,311	7,822	7,090	19,100	19,100	24,150
8120	000	Building Maintenance	25,570	11,050	14,233	70,000	70,000	82,900
8130	000	Small Tools	169	-	322	1,200	1,200	3,600
8132	000	Uniform Expense/Cleaning	6,915	6,218	6,586	7,200	7,200	7,200
8140	000	Utilities	47,591	61,549	39,955	62,300	62,300	70,000
8150	000	Telephone	995	1,027	1,028	1,200	1,200	1,200
8180	000	Contract Services	239,552	244,079	246,075	285,920	285,920	280,920
<OPERATIONS & MAINTENANCE>			375,459	376,387	378,623	452,620	452,620	483,470
<b>[295-8042] Golf Course Maintenance Total</b>			<b>375,459</b>	<b>376,387</b>	<b>378,623</b>	<b>452,620</b>	<b>452,620</b>	<b>483,470</b>

### OPERATIONS & MAINTENANCE

#### 8020 Special Department Expense

Funds supplies (\$4,800), license and permits (\$1,800), and training (\$400), trees, shrubs and flowers (6,500). (Total \$13,500)

#### 8100 Vehicle Maintenance

Funds repairs to vehicles and carts (\$12,000) and oil and gas (\$12,150). (Total \$24,150)

#### 8120 Building Maintenance

Funds maintenance (\$29,500), fertilizer seed and chemicals (\$33,500), sand gravel and top (\$10,700), and course irrigation repairs (\$9,200). (Total \$82,900)

#### 8130 Small Tools

Funds purchase of tools for repairs (\$3,600).

#### 8132 Uniform Maintenance

Funds uniform cleaning (\$7,200).

#### 8140 Utilities

Funds for electricity (\$70,000).

#### 8150 Telephone

Funds for telephone (\$1,200).

#### 8180 Contract Services

Funds compensation for maintenance staff (\$280,920).

## Arroyo Seco Golf – Driving Range / 295-8043

### Budget Detail

Acct	Tsk	Account Title	Actual 2018/19	Actual 2019/20	Actual 2020/21	Budgeted 2021/22	Estimated 2021/22	Adopted 2022/23
8020	000	Special Department Expense	16,524	16,309	28,163	45,970	26,200	39,800
8120	000	Building Maintenance	2,645	4,151	6,676	7,200	7,200	7,200
8132	000	Uniform Expense/Cleaning	-	-	287	750	750	750
8180	000	Contract Services	10,916	39,792	108,078	104,861	104,861	160,244
		<OPERATIONS & MAINTENANCE>	30,085	60,252	143,203	158,781	139,011	207,994
		<b>[295-8043] Range Total</b>	<b>30,085</b>	<b>60,252</b>	<b>143,203</b>	<b>158,781</b>	<b>139,011</b>	<b>207,994</b>

### OPERATIONS & MAINTENANCE

8020 Special Department Expense

Funds range balls and mats (\$38,000) and supplies (\$1,800). (Total \$39,800)

8120 Building Maintenance

Funds maintenance of range, netting, and irrigation (\$7,200).

8132 Uniform Maintenance-

Funds uniform cleaning (\$750).

8180 Contract Services

Funds compensation for maintenance staff and starter (\$160,244).

## Arroyo Seco Golf – Shop / 295-8044

### Budget Detail

Acct	Tsk	Account Title	Actual	Actual	Actual	Budgeted	Estimated	Adopted
			2018/19	2019/20	2020/21	2021/22	2021/22	2022/23
8020	000	Special Department Expense	4,857	1,614	4,174	5,700	5,700	6,900
8132	000	Uniform Expense/Cleaning	272	1,159	2,718	-	-	-
8180	000	Contract Services	122,285	76,230	121,678	127,363	127,363	119,670
<OPERATIONS & MAINTENANCE>			127,414	79,003	128,569	133,063	133,063	126,570
<b>[295-8044] Golf Shop Total</b>			<b>127,414</b>	<b>79,003</b>	<b>128,569</b>	<b>133,063</b>	<b>133,063</b>	<b>126,570</b>

#### OPERATIONS & MAINTENANCE

8020 Special Department Expense  
Funds clothing, gloves, and other supplies (\$6,900).

8180 Contract Services  
Funds compensation for Starter (\$119,670).

## Arroyo Seco Golf – Food and Beverage / 295-8045

### Budget Detail

Acct	Tsk	Account Title	Actual 2018/19	Actual 2019/20	Actual 2020/21	Budgeted 2021/22	Estimated 2021/22	Adopted 2022/23
8020	000	Special Department Expense	25,887	17,263	2,025	12,510	12,510	2,825
8120	000	Building Maintenance	7,602	6,259	4,557	7,000	7,000	4,200
8130	000	Small Tools	600	489	2,708	250	250	-
8132	000	Uniform Expense/Cleaning	-	-	-	-	-	-
8180	000	Contract Services	132,971	100,126	9,556	66,753	66,753	11,375
<OPERATIONS & MAINTENANCE>			167,060	124,137	18,846	86,513	86,513	18,400
<b>[295-8045] Food Service Total</b>			<b>167,060</b>	<b>124,137</b>	<b>18,846</b>	<b>86,513</b>	<b>86,513</b>	<b>18,400</b>

### OPERATIONS & MAINTENANCE

- 8020 Special Department Expense  
Funds license and permits (\$1,625) and supplies (\$1,200). (Total \$2,825)
  
- 8120 Building Maintenance  
Funds for maintenance (\$4,200).
  
- 8180 Contract Services  
Funds compensation for restaurant staff (\$11,375).

## Key Performance Indicators

The Community Services Department is responsible for providing the community with recreational, cultural, and social programs for people of all ages in a safe and well-maintained facility. The department has three divisions comprising Senior, Recreation, and Transit Divisions. We facilitate special events, leisure classes, and senior services including lifelong learning, Dial-A-Ride and Nutrition Program, facility and gazebo reservations, after school and summer camps, and more. The Community Services Department builds a strong sense of community to improve the quality of life for all residents.

### Administration

- Work with Recreation Leased Facilities Ad-Hoc Committee to review contract management of lease agreements
- Construction of Berkshire and Grevelia pocket parks

### Recreation

- Improve Camp Med and Special Events outreach by establishing a quarterly newsletter between the Recreation Division and school district
- Redesign and update the indoor and outdoor facilities pamphlet as well as the park, walking paths, and trail pamphlet
- Increase afterschool and summer enrollment by 10%
- Add 2 additional staff trainings with at least one focused on behavior management in childcare settings
- Increase Park and Facility Rentals by 10%
- Increase participation in contract classes by 20%

### Senior Services

- Increase social media followers by 5%
- Increase Senior Services Constant Contact subscribers by 10%
- Increase meals served on-site and to homebound seniors by 5%
- Increase Senior Center Memberships by 5%
- Re-introduce senior excursions and host 12 trips
- Host a Health & Wellness Fair by partnering with 45 vendors to increase awareness of aging matters and services

### Transit Division

- Establish a referral program to increase ridership
- Reinstate group trips and plan two outings per month
- Have on-time performance of 80% or higher for the fiscal year
- Procurement of one new Plug-in Electric Vehicle to replace one CNG fleet

## Successor Agency – CRA Debt Service / 227-7211

In order to protect funding for core public services at the local level, Legislature approved the dissolution of Community Redevelopment Agencies (CRAs) as of February 1, 2012. As a result, property tax revenues are now being used to pay required payments on existing bonds, other obligations, and pass-through payments to local governments.

### What is CRA?

CRA was the Los Angeles' public partner in housing, commercial, neighborhood and economic development. CRA is dedicated to revitalizing, refurbishing, and renewing economically underserved areas of Los Angeles. CRA's main task is to lend a hand-to investors willing to take risks for a more vibrant city, to neighborhood resident with renewed aspirations for their communities, and to those in need who strive to take part in the city's growing prosperity. CRA helps increase the supply of housing for low income and moderate-income families, provide infrastructure for commercial and industrial development and create jobs necessary to maintain acceptable levels of employment.

Acct Tsk	Account Title	Actual 2018/19	Actual 2019/20	Actual 2020/21	Budgeted 2021/22	Estimated 2021/22	Adopted 2022/23
8160 000	Legal Service	1,904	-	-	-	-	-
8170 000	Professional Services	-	-	-	-	-	-
	<OPERATIONS & MAINTENANCE>	1,904	-	-	-	-	-
	<b>[227-7210] CRA Downtown Revitalization Total</b>	<b>1,904</b>	<b>-</b>	<b>-</b>	<b>-</b>	<b>-</b>	<b>-</b>
8170 000	Professional Services	2,013	-	3,693	-	-	-
8330 000	Debt Service - Principal	-	-	-	155,000	-	165,000
8331 000	Debt Service - Interest	65,570	55,222	48,050	40,800	40,800	31,500
	<OPERATIONS & MAINTENANCE>	67,583	55,222	51,743	195,800	40,800	196,500
	<b>[227-7211] CRA Debt Service Total</b>	<b>67,583</b>	<b>55,222</b>	<b>51,743</b>	<b>195,800</b>	<b>40,800</b>	<b>196,500</b>
9811 000	Transfers Out	-	-	-	-	-	-
	<TRANSFER OUT>	-	-	-	-	-	-
	<b>227 - SUCCESSOR AGENCY TO CRA TOTAL</b>	<b>69,487</b>	<b>55,222</b>	<b>51,743</b>	<b>195,800</b>	<b>40,800</b>	<b>196,500</b>

## Redevelopment Obligations Trust / 927-9811

Acct Tsk	Account Title	Actual 2018/19	Actual 2019/20	Actual 2020/21	Budgeted 2021/22	Estimated 2021/22	Adopted 2022/23
9811 000	Transfers Out	195,617	193,809	196,639	195,800	195,800	196,500
	<TRANSFER OUT>	195,617	193,809	196,639	195,800	195,800	196,500
	<b>927 - REDEV. OBLIGATIONS TRUST</b>	<b>195,617</b>	<b>193,809</b>	<b>196,639</b>	<b>195,800</b>	<b>195,800</b>	<b>196,500</b>

## Full-Time Authorized Positions

	<u>2018/19</u>	<u>2019/20</u>	<u>2020/21</u>	<u>2021/22</u>	<u>2022/23</u>
<b>City Manager</b>					
City Manager	1	1	1	1	1
Deputy City Manager	0	0	0	1	1
Assistant to the City Manager	1	1	1	1	1
Management Analyst	0	0	0	1	1
Executive Assistant	1	1	1	0	0
Administrative Secretary	0	0	0	1	1
Total Funded Positions	3	3	3	5	5
<b>Management Services</b>					
Management Services Director	0	0	0	1	1
Chief City Clerk	1	1	1	1	1
Human Resources Manager	1	1	1	0	0
Human Resources/Risk Manager	0	0	0	1	1
Principal Mgt. Analyst	2	2	2*	0	0
Sr. Management Analyst	0	0	0	1	1
Management Analyst	1	2	2	2	2
Deputy City Clerk	1	1	1	1	1
Management Assistant	2	0	0	0	0
Total Funded Positions	8	7	5	7	7
Frozen Positions*			2		
<b>Finance Department</b>					
Finance Director	1	1	1	1	1
Assistant Finance Director	1	0	0	0	0
Principal Management Analyst	1	0	0	0	0
Finance Manager	0	1	1	1	1
Accounting Manager	0	1	1	1	1
Accountant	0	0	1	1	2
Management Analyst	0	0	0	0	2
Payroll Coordinator	1	0	0	0	0
Filing Liaison	1	0	0	0	0
Management Assistant	1	1	1	2	0
Accounting Technician	1	1	1	0	0
Senior Account Clerk	2	0	0	0	0
Total Funded Positions	9	5	6	6	7



	<u>2018/19</u>	<u>2019/20</u>	<u>2020/21</u>	<u>2021/22</u>	<u>2022/23</u>
<b>Police Department</b>					
Police Chief	1	1	1	1	1
Deputy Chief of Police	0	0	1	1*	1
Police Captian	2	2	0	0	0
Police Lieutenant	0	0	2	2	2
Police Sergeant	7	7	5	5	5
Corporal	5	5	6	6	6
Police Officer	21	21	21*	21*	21
Management Analyst	0	0	1	1	1
Senior Clerk	1	1	0	0	0
Support Services Assistant	1	1	0	0	0
Police Clerk II	4	4	4	4	4
Police Assistant II (Rotational)		0	1	1	1
Police Assistant	8	8	8	8	8
Parking Control Officer	3	3	3	3	3
Administrative Secretary	1	1	0	0	0
Total Funded Positions	54	54	51	51	53
Frozen Positions*			2	2	
<b>Fire Department</b>					
Fire Chief	1	1	1	1	1
Division Chief	2	2	2	2	2
Fire Prevention Specialist	0	0	1	1	1
Fire Captian	3	3	3	3	3
Fire Engineer	6	6	6	6	6
Firefighter/Paramedic	9	9	9	9	9
Total Funded Positions	21	21	22	22	22
<b>Public Works</b>					
Administrative/Engineering Division					
Public Works Director	1	1	1	1	1
Deputy Public Works Director	1	1	1	1	1
Deputy Director Water & Sustainability	0	1	1	1	0
Senior Civil Engineer	0	0	0	1	1
Associate Civil Engineer	1	1	1	1	1
Civil Engineering Assistant	1	1	1	1	1
Public Works Assistant	1	1	1	1	1
Public Works Inspector	1	1	1	2	2
Management Analyst	0	0	0	0	2
Management Assistant	1	1	1	1	1
Transportation Engineer	0	0	0	0	1

	<u>2018/19</u>	<u>2019/20</u>	<u>2020/21</u>	<u>2021/22</u>	<u>2022/23</u>
<b>Public Works cont</b>					
Operations & Maintenance Division					
Public Works Operation Manager	1	1	1	1	1
Parks Supervisor	1	1	1	1	1
Facilities Maintenance Supervisor	1	1	1	1	1
Street & Sewer Supervisor	1	1	1	1	1
Electrician	1	1	1	1	1
Senior Maintenance Worker	2	2	2	2	2
Building Maintenance Worker	1	2	2	2	2
Maintenance Worker I/II	5	5	5	5	6
Environmental Sustainability Division					
Environmental & Sustainability Manager	0	0	0	0	1
Water Conservation Analyst	0	1	1	1	0
Water Division					
Water Operations Manager	1	1	1	1	1
Senior Water Utility Worker	2	1	1	1	1
Senior Water Production/Treatment Operator	1	1	1	1	1
Water Production/Treatment Operator	2	2	2	2	2
Water Utility Worker I/II	6	5	5	5	5
Total Funded Positions	32	33	33	35	38
<b>Community Development</b>					
Community Development Director	1	1	1	1	1
Deputy Community Development Director	0	0	0	1	1
Planning Manager	0	0	0	1	1
Senior Management Analyst/Housing	0	0	0	0	1
Principal Management Analyst	0	2	2	1	0
Senior Planner	1	1	0	0	0
Associate Planner	0	0	1	3	3
Assistant Planner	1	0	1	1	1
Community Improvement Coordinator	1	1	1	1	1
Film Liaison	0	1	1	1	1
Management Assistant (Planning Counter Tech)	0	0	0	0	1
Administrative Secretary	1	1	1	1	1
Total Funded Positions	5	7	8	11	12
<b>Library</b>					
Library Director	1	1	1	1	1
Asst. Dir. Of Library Arts & Culture	1	1	1*	0	0
Public Services Manager	1	1	1	1	1
Support Services Manager	1	1	1	1	1

	<u>2018/19</u>	<u>2019/20</u>	<u>2020/21</u>	<u>2021/22</u>	<u>2022/23</u>
<b>Library cont</b>					
Digital Services Manager	1	0	0	0	0
Librarian	1	3	3	3	4
Library Technical Assistant	1	1	1	1	1
Library Clerk I	2	1	1	1	0
Library Clerk II	0	0	0	0	1
Administrative Secretary	1	1	1	1	1
Total Funded Positions	10	10	9	9	10
Frozen Positions*			1		
<b>Community Services</b>					
Community Services Director	1	1	1	1	1
Deputy Community Services Director	0	0	0	1	1
Senior Services Supervisor	1	1	1	1	1
Youth Services Supervisor	1	1	1	1	1
Management Analyst	1	1	1	1	1
Management Assistant	0	0	1	1	1
Community Services Coordinator	1	1	1	1	0
Management Aide	1	1	0	0	0
Program Specialist	1	1	1	1	1
Transportation Driver	2	2	2	2	2
Total Funded Positions	9	9	9	10	9
 Total Full-Time Authorized Positions	 151	 149	 146	 156	 163

## Part-Time Authorized Positions

	<u>Max 18 Hours</u>	<u>Max 28 Hours</u>
<b>City Manager</b>		
Management Intern		1
<b>Management Services</b>		
Management Assistant		1
<b>Finance Department</b>		
Management Analyst		1
<b>Police Department</b>		
Police Cadets	3	3
<b>Fire Department</b>		
Management Aide	1	
<b>Public Works</b>		
Public Works Intern	2	
<b>Community Development</b>		
Code Enforcement Officer		1
<b>Library</b>		
Librarian In-Charge		2
Substitute Librarians	10	
Librarians - Children	2	
Clerk II - Administration	2	
Clerk II - Support Services	2	
Clerk I - Support Services	3	
Library Aides	10	
<b>Community Services</b>		
Management Aide - Rec		2
Management Aide	1	
CS Coordinator		1
Site Mgr - Seniors		1
Recreation Leader	16	16
Recreation Leader - Seniors	3	1
Transit Driver		3
Management Intern		1
<b>Grand Total Part-Time</b>	<u>55</u>	<u>34</u>

## Position Distribution by Funding Source

Department/Position	101 General	205 Prop A	207 Prop C	233 Meas R	236 Meas M	210 Sewer	215 LLMD	239 Meas W	230 Gas Tax	500 Water	503 WaterE	Total
<b>City Manager</b>												
Asst. to the CM	0.85	-	-	-	-	0.05	-	-	-	0.10	-	1.00
Management Analyst	0.85	-	-	-	-	0.05	-	-	-	0.10	-	1.00
City Manager	0.95	-	-	-	-	-	-	-	-	-	0.05	1.00
Deputy City Manager	1.00	-	-	-	-	-	-	-	-	-	-	1.00
Admin Secretary	1.00	-	-	-	-	-	-	-	-	-	-	1.00
City Manager Total	4.65	-	-	-	-	0.10	-	-	-	0.20	0.05	5.00
<b>Management Services</b>												
Mgmt Services Director	0.93	-	-	-	-	0.07	-	-	-	-	-	1.00
Management Analyst	0.80	-	-	-	-	-	-	-	-	0.20	-	1.00
Sr. Management Analyst	0.80	-	-	-	-	-	-	-	-	0.20	-	1.00
HR & Risk Manager	0.80	-	-	-	-	-	-	-	-	0.20	-	1.00
Deputy City Clerk	1.00	-	-	-	-	-	-	-	-	-	-	1.00
Chief City Clerk	1.00	-	-	-	-	-	-	-	-	-	-	1.00
Management Analyst	0.80	-	-	-	-	-	-	-	-	0.20	-	1.00
Management Services Total	6.13	-	-	-	-	0.07	-	-	-	0.80	-	7.00
<b>Finance Department</b>												
Finance Director	0.68	-	-	-	-	0.12	-	-	-	0.20	-	1.00
Management Analyst	0.85	-	-	-	-	0.05	-	-	-	0.10	-	1.00
Management Analyst	0.58	-	-	-	-	0.12	-	-	-	0.30	-	1.00
Accounting Manager	0.40	-	-	-	-	0.10	-	-	-	0.50	-	1.00
Finance Manager	0.85	-	-	-	-	0.05	-	-	-	0.10	-	1.00
Accountant	1.00	-	-	-	-	0.10	-	-	-	0.90	-	2.00
Finance Total	4.36	-	-	-	-	0.54	-	-	-	2.10	-	7.00
<b>Police Department</b>												
Police Chief	1.00	-	-	-	-	-	-	-	-	-	-	1.00
Deputy Police Chief	1.00	-	-	-	-	-	-	-	-	-	-	1.00
Police Lieutenant	2.00	-	-	-	-	-	-	-	-	-	-	2.00
Police Sergeant	5.00	-	-	-	-	-	-	-	-	-	-	5.00
Corporal	6.00	-	-	-	-	-	-	-	-	-	-	6.00
Police Officer	21.00	-	-	-	-	-	-	-	-	-	-	21.00
Management Analyst	1.00	-	-	-	-	-	-	-	-	-	-	1.00
Police Clerk II	4.00	-	-	-	-	-	-	-	-	-	-	4.00
Police Assistant II (Rotational)	1.00	-	-	-	-	-	-	-	-	-	-	1.00
Police Assistant	9.00	-	-	-	-	-	-	-	-	-	-	9.00
Parking Control Officer	3.00	-	-	-	-	-	-	-	-	-	-	3.00
Police Department Total	54.00	-	-	-	-	-	-	-	-	-	-	54.00
<b>Fire Department</b>												
Fire Chief	1.00	-	-	-	-	-	-	-	-	-	-	1.00
Division Chief	2.00	-	-	-	-	-	-	-	-	-	-	2.00
Fire Prevention Specialist	1.00	-	-	-	-	-	-	-	-	-	-	1.00
Fire Captian	3.00	-	-	-	-	-	-	-	-	-	-	3.00
Fire Engineer	7.00	-	-	-	-	-	-	-	-	-	-	7.00
Firefighter/Paramedic	8.00	-	-	-	-	-	-	-	-	-	-	8.00
Fire Department Total	22.00	-	-	-	-	-	-	-	-	-	-	22.00
<b>Public Works</b>												
Director of PW	0.50	-	-	-	-	0.20	-	0.05	0.05	0.20	-	1.00
Associate Civil Engineer	0.30	-	-	-	-	0.20	-	0.05	0.30	0.15	-	1.00
Building Maintenance Worker	2.00	-	-	-	-	-	-	-	-	-	-	2.00
Electrician	0.40	-	-	-	-	-	0.10	-	-	0.50	-	1.00
Envir. & Sustain. Mgr	0.80	-	-	-	-	-	-	-	-	-	0.20	1.00
Facility Maint Super	0.70	-	-	-	-	-	0.30	-	-	-	-	1.00
Maintenance Wkr. I/II	-	-	-	-	-	0.50	-	-	4.50	-	-	5.00
Management Assistant	0.70	-	-	-	-	-	0.10	-	-	0.20	-	1.00
Parks Supervisor	0.60	-	-	-	-	-	0.40	-	-	-	-	1.00
Public Works Asst.	0.50	-	-	-	-	0.10	0.20	-	-	0.20	-	1.00
Public Works Inspector	0.20	-	-	-	-	0.10	-	-	1.60	0.10	-	2.00
Senior Maintenance Wkr	0.50	-	-	-	-	-	0.50	-	-	-	-	1.00
Senior Maintenance Wkr.	-	-	-	-	-	0.90	-	-	0.10	-	-	1.00

Department/Position	101 General	205 Prop A	207 Prop C	233 Meas R	236 Meas M	210 Sewer	215 LLMD	239 Meas W	230 Gas Tax	500 Water	503 WaterE	Total
<b>Public Works cont</b>												
Sr. Wtr Prod Treat Oper	-	-	-	-	-	-	-	-	-	1.00	-	1.00
Street Supervisor	-	-	-	-	-	0.50	-	-	0.50	-	-	1.00
Water Prod/Treatmnt Oper	-	-	-	-	-	-	-	-	-	2.00	-	2.00
Water Utility Worker I/II	-	-	-	-	-	-	-	-	-	5.00	-	5.00
Senior Water Utility Worker	-	-	-	-	-	-	-	-	-	-	-	1.00
Wtr Operations Mgr	-	-	-	-	-	-	-	-	-	1.00	-	1.00
Operations Manager	0.60	-	-	-	-	0.25	0.05	-	0.10	-	-	1.00
Engineering Assistant	0.70	-	-	-	-	-	0.10	-	-	0.20	-	1.00
Maintenance Wkr I	0.50	-	-	-	-	-	0.50	-	-	-	-	1.00
Management Analyst	0.60	-	-	-	-	0.20	-	-	-	0.20	-	1.00
Senior Civil Engineer	0.30	-	-	-	-	0.20	0.05	0.05	0.20	0.20	-	1.00
Transportation Engineer	-	-	-	0.50	0.50	-	-	-	-	-	-	1.00
Deputy Director	0.50	-	-	-	-	0.20	-	0.05	0.05	0.20	-	1.00
Management Analyst	0.50	-	-	-	-	0.20	-	-	0.05	0.20	0.05	1.00
<b>Public Works Total</b>	<b>10.90</b>	<b>-</b>	<b>-</b>	<b>0.50</b>	<b>0.50</b>	<b>3.55</b>	<b>2.30</b>	<b>0.20</b>	<b>7.45</b>	<b>11.35</b>	<b>0.25</b>	<b>38.00</b>
<b>Community Development</b>												
Community Develop Dir	1.00	-	-	-	-	-	-	-	-	-	-	1.00
Film Liaison	1.00	-	-	-	-	-	-	-	-	-	-	1.00
Deputy Comm Dev Director	1.00	-	-	-	-	-	-	-	-	-	-	1.00
Admin Secretary	1.00	-	-	-	-	-	-	-	-	-	-	1.00
Planning Manager	1.00	-	-	-	-	-	-	-	-	-	-	1.00
Associate Planner	3.00	-	-	-	-	-	-	-	-	-	-	3.00
Community Improv. Coord.	1.00	-	-	-	-	-	-	-	-	-	-	1.00
Senior Management Analyst	1.00	-	-	-	-	-	-	-	-	-	-	1.00
Assistant Planner	1.00	-	-	-	-	-	-	-	-	-	-	1.00
Planning Counter Technician	1.00	-	-	-	-	-	-	-	-	-	-	1.00
<b>Community Development Total</b>	<b>12.00</b>	<b>-</b>	<b>-</b>	<b>-</b>	<b>-</b>	<b>-</b>	<b>-</b>	<b>-</b>	<b>-</b>	<b>-</b>	<b>-</b>	<b>12.00</b>
<b>Library</b>												
Library Director	1.00	-	-	-	-	-	-	-	-	-	-	1.00
Public Services Manager	1.00	-	-	-	-	-	-	-	-	-	-	1.00
Support Services Manager	1.00	-	-	-	-	-	-	-	-	-	-	1.00
Library Technical Assitant	1.00	-	-	-	-	-	-	-	-	-	-	1.00
Librarian	4.00	-	-	-	-	-	-	-	-	-	-	4.00
Library Clerk II	1.00	-	-	-	-	-	-	-	-	-	-	1.00
Administrative Secretary	1.00	-	-	-	-	-	-	-	-	-	-	1.00
<b>Library Total</b>	<b>10.00</b>	<b>-</b>	<b>-</b>	<b>-</b>	<b>-</b>	<b>-</b>	<b>-</b>	<b>-</b>	<b>-</b>	<b>-</b>	<b>-</b>	<b>10.00</b>
<b>Community Services Department</b>												
Community Services Director	0.75	0.22	0.03	-	-	-	-	-	-	-	-	1.00
Deputy Comm Svcs Director	0.25	0.75	-	-	-	-	-	-	-	-	-	1.00
Senior Services Supervisor	1.00	-	-	-	-	-	-	-	-	-	-	1.00
Youth Services Supervisor	1.00	-	-	-	-	-	-	-	-	-	-	1.00
Management Analyst	-	-	1.00	-	-	-	-	-	-	-	-	1.00
Management Assistant	-	-	1.00	-	-	-	-	-	-	-	-	1.00
Program Specialist	1.00	-	-	-	-	-	-	-	-	-	-	1.00
Transportation Driver	-	2.00	-	-	-	-	-	-	-	-	-	2.00
<b>Community Services Total</b>	<b>4.00</b>	<b>2.97</b>	<b>2.03</b>	<b>-</b>	<b>-</b>	<b>-</b>	<b>-</b>	<b>-</b>	<b>-</b>	<b>-</b>	<b>-</b>	<b>9.00</b>
<b>Total Full-Time Authorized Positions</b>	<b>128.04</b>	<b>2.97</b>	<b>2.03</b>	<b>0.50</b>	<b>0.50</b>	<b>4.26</b>	<b>2.30</b>	<b>0.20</b>	<b>7.45</b>	<b>14.45</b>	<b>0.30</b>	<b>164.00</b>

## Glossary of Budget Terms

### APPROPRIATION

An authorization by the City Council to make expenditures/expenses and to incur obligations for a specific purpose within a specific time frame.

### ASSESSED VALUATION

A dollar value placed on real estate or other property by the County of Los Angeles as a basis for levying property taxes.

### AUDIT

A view of the City's accounts by internal audit staff or an independent auditing firm to substantiate fiscal year-end funds, salaries, reserves, and cash on hand.

### BEGINNING/ ENDING (UNAPPROPRIATED) FUND BALANCE

Unencumbered resources available in a fund from the prior/current fiscal year after payment of the prior/current fiscal year's expenditures/expenses. This is not necessarily cash on hand.

### BOND

Capital raised by a City by issuing a written promise to pay a specific sum of money (called the face value or principal amount) at a specific date or dates in the future, together with periodic interest at a special rate. The most common types of bonds are General Obligation, Revenue and Special Tax bonds.

### BUDGET

A fiscal plan of financial operation listing an estimate of proposed applications or expenditures/expenses and the proposed means of financing them for a particular time period. The budget is "Proposed" until it has been approved by the City Council. South Pasadena's budget covers one fiscal year, from July 1 through June 30.

### CAPITAL IMPROVEMENT

A permanent addition to the City's assets, including the design, construction or purchase of land, buildings or facilities, or

major renovations.

### CAPITAL IMPROVEMENT PROGRAM

A financial plan of proposed capital improvement projects with single- and multiple-year capital expenditures/expenses.

### CAPITAL OUTLAY

A budget appropriation category which budgets all equipment having a unit cost of more than \$1,000 and which has an estimated useful life of over one year.

### CAPITAL PROJECTS

Physical structural improvements with a cost of \$5,000 or more and which have an estimated useful life of one year or more. Examples include a new park, building modifications or water system construction and improvements.

### CITY MANAGER'S BUDGET MESSAGE

A general discussion of the budget and related financial issues.

### DEBT SERVICE

Payment of the principal and interest on an obligation resulting from the issuance of bonds and notes.

### DEBT SERVICE REQUIREMENTS

The amount of money required for paying principal and interest on outstanding debt and required contributions to accumulate monies for future retirement of term bonds.

### DEFICIT

An excess of expenditures or expenses over revenues (resources).

### DEPARTMENT

An organizational unit comprised of divisions and programs. It is the basic unit of service responsibility that encompasses a broad mandate of related activities.

### DIVISION

A sub-section within a department which

further the objectives of the City Council by providing specific services or a product. Divisions are comprised of one or more programs.

**ENCUMBRANCE**

A legal obligation to pay funds, the expenditure/expense of which has not yet occurred. An encumbrance ceases when the obligation is paid or is otherwise terminated. Technically, encumbrances lapse at year's end and require Council action to re-appropriate funds to cover any remaining encumbrances.

**ENTERPRISE FUND**

A type of fund established for the total costs of those governmental facilities and services that are operated in a manner similar to private enterprises. Enterprise fund activities are entirely or predominately self-supporting. The City has three enterprise funds.

**EXPENDITURE**

The actual spending of governmental funds set aside by an appropriation.

**EXPENSE**

The actual spending of proprietary funds (Enterprise and Internal Service Fund types) set aside by an appropriation.

**FISCAL YEAR**

A twelve-month period of time to which a budget applies. South Pasadena's fiscal year is July 1 through June 30.

**FUND**

An independent fiscal and accounting entity used to record all financial transactions related to the specific purpose for which the Fund was created.

**FUND BALANCE**

The amount of financial resources available for use. Similar to retained earnings, this represents the excess of all prior year's operating surpluses and deficits. This includes cash on hand, and current assets less current liabilities.

**GENERAL FUND**

The primary fund of the City, it is used to account for all revenues and expenditures of the City not legally restricted as to use. The fund is used to account for the cost of the City's general operations. Examples of departments financed by the General Fund include the City Council, Police, Fire, and general government activities.

**GOVERNMENTAL FUND**

A type of fund that records revenues and expenditures of typical government activities. This fund type includes General, Special Revenue, Debt Service and Capital Project funds.

**GRANT**

Contributions, gifts of cash, or other assets from another governmental entity to be used or expended for a specific purpose, activity or facility. An example is the Community Development Block Grant (CDBG) provided by the Federal Government.

**INTERFUND TRANSFERS**

Monies transferred from one fund to another. Such money is transferred to finance the operations of another fund or to reimburse the fund for certain expenditures/expenses.

**KEY PERFORMANCE INDICATOR**

A quantifiable measure used to evaluate the success of an organization, employee, etc. in meeting objectives for performance.

**MATERIALS, SUPPLIES AND SERVICES**

Expenditures/expenses for materials, supplies, and services which are ordinarily consumed within a fiscal year and which are not included in departmental inventories.

**MUNICIPAL CODE**

A book that contains the City Council approved ordinances currently in effect. The Code defines City policy with respect to areas such as planning, etc.

**OBJECTIVES**

The expected results or achievements of a



budgeted activity.

**OPERATING BUDGET**

The annual appropriation of funds for on-going program costs, including salaries and benefits, services and supplies, debt service, capital outlay, and capital improvements.

**ORDINANCE**

A formal legislative enactment by the City Council that has the full force and effect of law within City boundaries unless preempted by a higher form of law. An ordinance has a higher legal standing than a resolution.

**PROGRAM**

A sub-section of a division which provides specific services or a product; a program is the smallest unit of service. There may be one or more programs within a division.

**RESERVE**

An account used to record a portion of the fund balance as legally segregated for a specific use.

**RESOLUTION**

A special order of the City Council. A

resolution has a lower legal standing than an ordinance.

**RETAINED EARNINGS**

The amount of financial resources available for use in an Enterprise fund. Similar to "Fund Balance", it represents the excess of all prior years' surpluses and deficits.

**REVENUES**

An amount received by the City from taxes, fees, permits, licenses, interest, intergovernmental sources and other sources during the fiscal year.

**SALARIES, WAGES and EMPLOYEE BENEFITS**

Budgeted expenditure categories that generally account for full time and part time employees, overtime expenses, and all employee benefits, such as medical and dental insurance and retirement benefits.

**SPECIAL REVENUE FUNDS**

This fund type collects revenues that are restricted by the City, County, State or Federal Government as to how the City might spend them.

## Description of Funds

### General Fund

**101-General Fund** – The General Fund is the primary operating fund of the City. The General Fund accounts for all financial resources except those required to be accounted for in another fund. That is, it is assumed that all of the City’s activities are reported in the General Fund unless there is a compelling reason to report an activity in some other fund type. Generally Accepted Accounting Principles (GAAP) prescribe that a government report only one general fund.

There are at least three compelling reasons to account for a particular activity in some type of fund other than the General Fund:

- **GAAP Requirements.** In certain instances, GAAP require the use of another fund type. Examples of such requirements are found in reporting for resources that are required to be held in trust for employee pension plans, other postemployment benefit plans, or other employee benefit plans. The City does not have such plans.
- **Legal Requirements.** There may be legal requirements that a certain fund type be used to account for a given activity. Most special revenue sources that are legally restricted to expenditure for specified purposes (Capital Growth Fund, grants, local return of Proposition A and C, CDBG, Gas Taxes, etc.) fall into this accounting category.
- **Financial Administration.** The demands of sound financial administration may require the use of a fund other than the General Fund. For example, the City has found it appropriate to account for the Parking and Business Improvement Tax, and Mission Meridian Public Garage in this manner.

### Internal Service Funds

Internal service funds account for activities that provide goods or services to other funds, departments, or agencies of the primary government and its component units, or to other governments, on a cost-reimbursement basis. Funds included are:

**103-Insurance Fund** – To provide resources for general liability and workers’ compensation insurance claims.

### Special Revenue Funds

Special revenue funds account for the proceeds of specific revenue sources that are legally restricted to expenditures for specified purposes. Funds included are:

**201-MTA Pedestrian Improvement Fund** – To account for MTA grants used for the Fair Oaks/Mission pedestrian improvement projects which include pedestrian accessibility, widened bikeways, landscaping, lighting modification and aesthetics.

**205-Proposition “A” Local Return Fund** – To account for all revenues and expenditures associated with the one-half cent sales tax approved by Proposition A in 1980. All revenues of this fund must be expended for transportation-related items as established by the Los Angeles County Transportation Commission.

**207-Proposition “C” Local Return Fund** – To account for all revenues and expenditures associated with the one-half cent sales tax approved by Proposition C in 1990. All revenues of this fund must be expended for transportation-related items as established by the Los Angeles County Transportation Commission.

**208-TEA/Metro Fund** – To account for all revenues and expenditures associated with the TEA/Metro Fund. All revenues of this fund must be expended for transportation-related items.

**211-CTC Traffic Improvement Grant Fund** – To account for state and federal funding of street and intersection improvements relieving congestion at our busiest intersections.

**213-SB2 Planning Grant Fund** – To account for state funding to help implement plans and process improvements that streamline housing approvals and accelerate housing production.

**215-Street Lighting and Landscaping Fund** – To account for the costs associated with the City’s street lighting and median landscaping programs. These costs are deemed to benefit all property owners who are assessed their proportionate share of the costs. These assessments are placed on the property tax bill and collected and remitted to the City by the County of Los Angeles.

**217-Public, Education, and Government Fund** – To account for revenues and expenditures used for public education and government access charges that the City’s cable franchise collects. Monies in this fund must be used to purchase equipment related to the production of public education and government access television.

**218-Clean Air Act Fund** – To account for revenues and expenditures expended for air quality improvement projects as established by the South Coast Air Quality Management District.

**219-CalRecycle SB1383 Local Assistance Grant Fund** – To account for state funding to assist with the implementation of regulation requirements associated with SB1383.

**220-Business Improvement Tax (BIT) Fund** – To account for business improvement tax returns collected by the City for specified purposes within the Parking and Business Improvement Area: (1) decoration of any public place, (2) promotion of public events; (3) furnishing of music; (4) general promotion of retail trade activities.

**223-Gold Line Mitigation Fund** – To account for the MTA’s funding for the improvements to the Gold Line Mission Street Station.

**226-Mission Meridian Public Garage Fund** – To account for the revenues and expenditures of the Mission Meridian Public Garage.

**228-Housing Authority Fund** – To account for the revenues and expenditures for the City of South Pasadena Housing Authority.

**230-State Gas Tax Fund** – To account for all state gas tax related revenues and expenditures, including street repair, reconstruction and maintenance. State law requires these gasoline taxes to be used to maintain the City’s street and highway system.

**232-County Park Bond** – To account for the revenues and expenditures for the County Park Bond related improvements.

**233-Measure R Fund** – To account for all revenues and expenditures associated with the one-half cent sales tax approved by Measure R in 2009. All revenues of this fund must be expended for transportation-related items as established by the Los Angeles County Transportation Commission.

**234-LACMTA Measure M MAT Grant Fund** – To account for all revenues and expenditures associated with the one-half cent sales tax approved by Measure M in 2016. All revenues of this fund must be expended for transportation-related items eligible under the Metro Active Transportation, Transit and First/Last Mile (MAT) Program.

**236-Measure M Fund** – To account for all revenues and expenditures associated with the one-half cent sales tax approved by Measure M in 2016. All revenues of this fund must be expended for transportation-related items as established by the Los Angeles County Transportation Commission.

**238-MSRC Grant Fund** – To account for the revenues and expenditures for the Mobile Source Air Pollution Reduction Review Committee projects.

**245-Bike and Pedestrian Paths Fund** – To account for the revenues and expenditures for bike and pedestrian facilities improvements funded by the State of California Transportation Development Act.

**247-SGVCOG Grant Fund** – To account for the revenues and expenditures to implement the Slow Streets Program funded by San Gabriel Valley Slower, Safer Street Program.

**248-BTA Grant Fund** – To account for the revenues and expenditures for the Bicycle Transportation Account (BTA) grant funded by the Los Angeles County Metropolitan Transportation Authority. This grant was awarded to fund two projects from the City's Bicycle Master Plan: the Mission Street Green Sharrow Lane Project and the South Pasadena Bicycle Parking Project.

**249-Open Streets Grant Fund** – To account for the revenues and expenditures for the open streets grant funded by the Los Angeles County Metropolitan Transportation Authority. The goals of the Open Streets Grant Program is to provide opportunities for 1) riding transit, walking and riding a bike, possibly for the first time, 2) to encourage future mode shift to more sustainable transportation modes, and for 3) civic engagement to foster the development of multi-modal policies and infrastructure at the city/community level.

**255-Capital Growth Requirement Fund** – To account for fees paid to the City for building development to be applied towards the costs of public facilities improvements.

**260-Community Development Block Grant (CDBG) Fund** – To account for the revenues and expenditures for Community Development Block Grant projects.

**270-Asset Forfeiture Fund** – To account for proceeds received from forfeiture in narcotics investigations allocated for law enforcement activities.

**272, 273 & 274-Federal and State Public Safety Grant Funds** – To account for the operations of various federal and state grants, including COPS grants, and Homeland Security grants.

**275- Park Impact Fees Fund** – To account for the proceeds of a development fee used for the

purpose of park facilities improvements and related expenditures.

**277- Highway Safety Improvement Program Grant (HSIP) Fund** – To account for revenues and expenditures related to street improvements funded by the grant.

### Enterprise Funds

An enterprise fund may be used to report any activity for which a fee is charged to external users for goods or services. GAAP also require the use of an enterprise fund for any activity whose principal external revenue sources are used as the sole leverage for issuance of debt; if the cost of providing services must legally be recovered through fees or charges; or if the government's policy is to establish activity fees or charges designed to recover the cost of providing service.

**210 & 310-Sewer Fund** – To account for the provision of sewer construction, maintenance and operation services to residents of the City.

**295-Arroyo Seco Golf Course Fund** – To account for revenues and expenses relating to the Golf Course.

**500-Water Utility Enterprise Fund** – To account for all the activities and operations of the Utility. The Utility has several functioning wells (in neighboring San Gabriel and San Marino), three functioning reservoirs, and maintains miles of water lines and transmission lines.

**505-2016 Water Revenue Bonds Fund** – To account for proceeds from the 2016 Water Bond issuance. Proceeds from the bonds are to be used solely for water capital projects, and funds will be transferred over to the Water Fund as project expenses are drawn down.

**550-Public Financing Authority Fund** – To account for debt service and related expenses of the 2013 Water Bond issuance.

### Capital Projects Funds

Governments often find it useful to report major capital acquisition and construction separately from their ongoing activities. Separate reporting enhances an understanding of the government's capital activities, and it helps to avoid the distortions in financial resources trend information that can arise when capital and operating activities are mixed.

**104-Street Improvements Program Fund** – To account for capital expenditures related to street improvements projects.

**105-Facilities and Equipment Replacement Fund** - To account the replacement costs of City vehicles and equipment.

**108-SR110 General Fund Reserve Fund** - To account for the capital expenditures related to improvement of transportation systems.

**327-2000 Tax Allocation Bonds Fund** – To account for capital expenditures for improvements funded by the bonds formerly held by the Successor Agency to the Community Redevelopment Agency.

## Basis of Budget Accounting

The City of South Pasadena's accounting records are maintained in full accordance with Generally Accepted Accounting Principles (GAAP), as established by the Governmental Accounting Standards Board (GASB).

The budget basis refers to when revenues and expenditures are recognized in the City's accounts. Our annual budget is prepared on the same basis as the City's Annual Comprehensive Financial Report (ACFR).

The modified accrual basis is followed in all governmental funds (General, Special Revenue, Debt Service and Capital). Under the modified accrual basis of accounting – wherein the measurement focus is placed on current financial resources rather than a determination of net income – revenues are recognized when they become measurable and available. The reported fund balance provides an indication of available, spendable resources. Expenditures are recognized generally when the related liability is incurred.

Enterprise Funds are accounted for using the accrual basis of accounting. This is an economic resources measurement focus. Revenues are recognized when they are earned, and expenses are recognized when incurred. The accrual basis focuses on net income, and the operating statements provide an indication of the economic net worth of the fund. For budgetary purposes, however, the reported fund balance is a calculation of liquid or near-liquid cash assets (current assets minus current liabilities).

## GANN Limit

**Exhibit A**  
**South Pasadena**  
**Appropriations (Gann) Limit Calculation**  
 Fiscal Year 2022-23

### I Appropriation Limit

Prior Year, 2021-22 Adopted Limit

Adjustment Factors:		\$29,561,956
Change in California Per Capita Income (Note 1)	1.0755	
Change in L.A. County Population (Note 2)	<u>0.9929</u>	<u>1.0679</u>

Current Year, 2022-23 Appropriation Limit \$31,568,147

### II Appropriations Subject to Limit

Projected 2022-23 Revenues, All City Funds	\$75,804,419
Less: Non-Proceeds of Taxes (See Exhibit B)	(45,055,292)
Less: Exclusions (See Exhibit C)	<u>(321,911)</u>

Total City Appropriations Subject to Limit \$30,427,216

**III Amount Over/(Under) Limit (I - II) (\$1,140,931)**

**IV Total City Appropriations as a % of Limit 96.39 %**

**Note 1:** Change in California per capita income, 7.55%, exceeds the change in assessed valuation due to nonresidential new construction, 0.75% (provided by HdL).

**Note 2:** County of Los Angeles population growth, -0.71%, exceeds South Pasadena population growth, -1.00%. Total City population as of January 1, 2022 is 26,580.

**Exhibit B**  
**Non-Proceeds of Taxes**  
 Fiscal Year 2022-23

	<u>Proceeds of Taxes</u>	<u>Nonproceeds of Taxes</u>	<u>Total</u>
<b>101 General Fund</b>			
Property Tax	14,463,414		14,463,414
Library Special Tax	360,000		360,000
Sales Tax	5,466,000		5,466,000
PSAF Sales Tax ( Exempted by Statute )		340,000	340,000
Business License Tax	434,000		434,000
Utility Users Tax	4,299,703		4,299,703
Property Tax - VLF/Swap	3,676,954		3,676,954
Franchise Fees		1,007,000	1,007,000
Real Property Transfer Tax	210,000		210,000
Licenses/Permits		469,280	469,280
Fines/Penalties		140,000	140,000
Rentals		327,500	327,500
State, Federal & Local Reimb/Grants		-	-
Fees & Charges		3,877,200	3,877,200
Interest		181,000	181,000
Reimbursement - Sewer/Water		483,384	483,384
Reimbursement - Other Agencies		345,000	345,000
Other Revenues		6,143,735	6,143,735
<b>Total General Fund</b>	<b>28,910,071</b>	<b>13,314,099</b>	<b>42,224,170</b>
<b>Other Funds</b>			
103 Insurance Fund		2,940,000	2,940,000
105 Facilities & Equipment		1,000	1,000
106 Technology Surcharge		15,000	15,000
108 SR-110		338,483	338,483
205 Local Transit (Prop A)	626,217	30,000	656,217
207 Local Transit (Prop C)	519,430	49,000	568,430
210 Sewer (Enterprise Fund)		2,165,551	2,165,551
213 SB2 Planning Grant		160,000	160,000
215 Lighting and Landscape Maintenance		1,292,079	1,292,079
217 PEG Fees		11,000	11,000
218 Clean Air (AB2766)		34,700	34,700
220 Parking and Business Improve. Tax	60,000	26,500	86,500
226 Mission Meridian Parking Garage			-
227 SA-CRA		196,500	196,500
228 Housing Authority		45,528	45,528
230 State Gas Tax (Applied to State's Limit)		757,620	757,620
232 County Park Bond		470,000	470,000
233 Measure R	389,573	10,000	399,573
234 LACMA Measure M		475,000	475,000
236 Measure M	441,516	7,000	448,516
237 ROAD MAINT. & REHAB. ACCT		592,093	592,093
239 Measure W		251,179	251,179
240 Measure M MSP		250,000	250,000
245 Bike & Pedestrian (SB821)		24,172	24,172
247 SGVCOG Grants		50,000	50,000
255 Capital Growth		40,000	40,000
260 CDBG		462,213	264,533



**Exhibit B**  
**Non-Proceeds of Taxes**  
 Fiscal Year 2022-23

	<u>Proceeds of Taxes</u>	<u>Nonproceeds of Taxes</u>	<u>Total</u>
272 Stale COPS Grants		102,500	102,500
274 Homeland Security Grant		44,369	44,369
275 Park Impact Fees		166,000	166,000
277 HSIP Grant		554,365	554,365
295 Arroyo Seco Golf Course (Enterprise)		1,634,600	1,634,600
310 Sewer Capital Projects		425,808	425,808
500 Water (Enterprise Fund)		15,008,595	15,008,595
503 Water Efficiency Fund		265,000	265,000
505 2016 Water Revenue Bonds		2,448,838	2,448,838
510 Water & Sewer Impact Fees		200,000	200,000
927 Redevelopment Obligations Trust Fund		196,500	196,500
<b>Total Other Funds</b>	<b>2,036,736</b>	<b>31,741,193</b>	<b>33,580,249</b>
<b>Less Interest Earnings:</b>		<b>(382,500)</b>	<b>(382,500)</b>
<b>Subtotal All Funds</b>	<b>30,946,807</b>	<b>44,672,792</b>	<b>75,421,919</b>
<b>Interest Earnings (add back)</b>	<b>-</b>	<b>382,500</b>	<b>382,500</b>
<b>Total All Funds</b>	<b>30,946,807</b>	<b>45,055,292</b>	<b>75,804,419</b>

**Exhibit C**  
**Excluded Costs**  
 Fiscal Year 2022-23

<b>Category</b>	<b>Amount</b>
<b>Federal Mandates</b>	
Social Security/Medicare	224,911
Non-Incidental Overtime - FLSA	97,000
<b>Qualified Debt Service</b>	<b>321,911</b>
 <b>Qualified Debt Service</b>	 0
 <b>Total Excluded Costs</b>	 <b>321,911</b>

<b>Exhibit D</b> <b>Interest Earnings</b> Fiscal Year 2022-23
---

Category	Amount
Non-Interest Tax Proceeds	30,946,807
Exclusions	(321,911)
	30,624,896
<b>Total Non-Interest Budget</b>	<b>75,421,919</b>
Tax Proceeds as Percent of Budget	40.60%
Interest Earnings	382,500
<b>Amount of Interest Earned from Taxes</b>	<b>123,800</b>
<b>Amount of Interest Earned from Non.</b>	<b>258,700</b>
	<b>Fund</b>
	101
Non-General	181,000
	201,500
	382,500

GENERAL FUND CALCULATION

Estimated Interest Tax/Non-Tax for General Fund= \$181,000

Approx. Ratio of Tax/Non-tax Revenue is 68% to 32%

So about 68% of Interest Proceeds attributable to General Fund Tax Proceeds

So this means about \$123,080 is Interest generated from Tax Proceeds

SPECIAL FUND CALCULATION

Total Interest from Special Funds is \$201,500

Note: Interest Income for Special Funds were displayed on Non-tax Proceeds side