

CITY OF SOUTH PASADENA



OCTOBER 2021

FINAL

2020 URBAN WATER MANAGEMENT PLAN



Northern California • Southern California • Arizona • Colorado • Oregon



City of South Pasadena

2020

Urban Water Management Plan

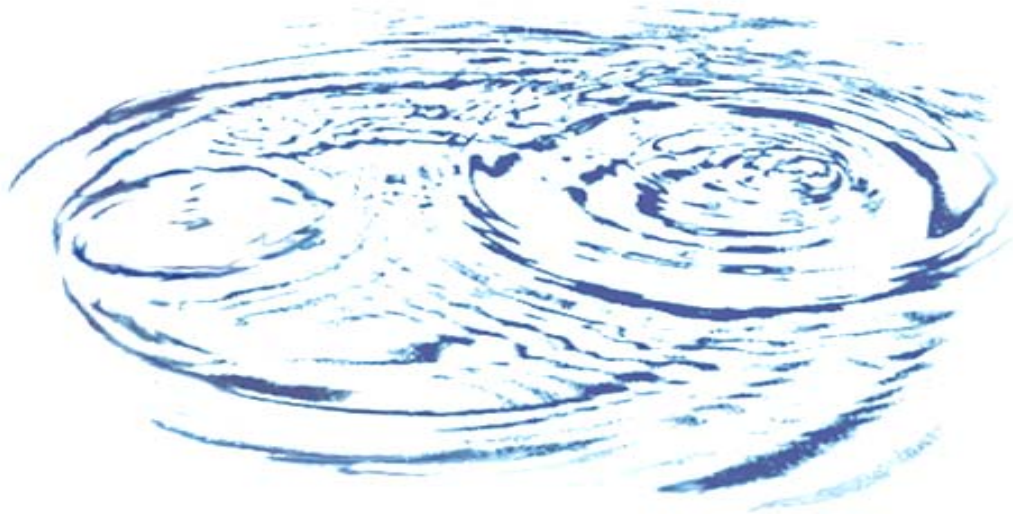

OCTOBER 2021



861 Village Oaks Drive, Suite 100 • Covina, California 91724
Phone: (626) 967-6202 • FAX: (626) 331-7065 • Web site: www.stetsonengineers.com

Northern California • Southern California • New Mexico • Arizona • Nevada • Colorado

TABLE OF CONTENTS

Page

CHAPTER 1.....	1-1
URBAN WATER MANAGEMENT PLAN INTRODUCTION AND OVERVIEW	1-1
1.1 RECOMMENDED UWMP ORGANIZATION	1-4
1.2 UWMPS IN RELATION TO OTHER EFFORTS.....	1-5
1.3 UWMPS AND GRANT OR LOAN ELIGIBILITY.....	1-5
1.4 DEMONSTRATION OF CONSISTENCY WITH THE DELTA PLAN FOR PARTICIPANTS IN COVERED ACTIONS	1-6
1.5 TIPS FOR UWMP PREPARERS	1-7
CHAPTER 2.....	1-7
PLAN PREPARATION	2-1
2.1 PLAN PREPARATION.....	2-2
2.2 BASIS FOR PREPARING A PLAN	2-2
2.2.1 PUBLIC WATER SYSTEMS	2-4
2.2.2 SUPPLIERS SERVING MULTIPLE SERVICE AREAS / PUBLIC WATER SYSTEMS.....	2-4
2.3 REGIONAL PLANNING	2-5
2.4 INDIVIDUAL OR REGIONAL PLANNING AND COMPLIANCE	2-5
2.4.1 REGIONAL UWMP	2-6
2.4.2 REGIONAL ALLIANCE	2-7
2.5 FISCAL OR CALENDAR YEAR AND UNITS OF MEASURE.....	2-7
2.5.1 FISCAL OR CALENDAR YEAR	2-8
2.5.2 REPORTING COMPLETE 2020 DATA.....	2-8
2.5.3 UNITS OF MEASURE	2-9
2.6 COORDINATION AND OUTREACH	2-9
2.6.1 WHOLESALE AND RETAIL COORDINATION	2-9
2.6.2 COORDINATION WITH OTHER AGENCIES AND THE COMMUNITY	2-10
2.6.3 NOTICE TO CITIES AND COUNTIES	2-11
CHAPTER 3.....	3-1
SYSTEM DESCRIPTION	3-1
3.1 GENERAL DESCRIPTION.....	3-2
3.2 SERVICE AREA BOUNDARY MAPS	3-3
3.3 SERVICE AREA CLIMATE	3-3
3.4 SERVICE AREA POPULATION AND DEMOGRAPHICS	3-5
3.4.1 SERVICE AREA POPULATION AND DEMOGRAPHICS	3-5
3.4.2 OTHER SOCIAL, ECONOMIC, AND DEMOGRAPHIC FACTORS	3-7
3.5 LAND USES WITHIN SERVICE AREA	3-7

**TABLE OF CONTENTS
(Continued)**

Page

CHAPTER 4.....	4-1
WATER USE CHARACTERIZATION.....	4-1
4.1 NON-POTABLE VERSUS POTABLE WATER USE	4-2
4.2 PAST, CURRENT, AND PROJECTED WATER USES BY SECTOR.....	4-3
4.2.1 WATER USE SECTORS LISTED IN WATER CODE.....	4-7
4.2.2 WATER USE SECTORS IN ADDITION TO THOSE LISTED IN WATER CODE.....	4-8
4.2.3 PAST WATER USE	4-9
4.2.4 DISTRIBUTION SYSTEM WATER LOSS.....	4-9
4.2.5 CURRENT WATER USE.....	4-12
4.2.6 PROJECTED WATER USE.....	4-13
4.2.7 CHARACTERISTIC FIVE-YEAR WATER USE	4-15
4.3 WORKSHEETS AND REPORTING TABLES	4-16
4.3.1 OPTIONAL PLANNING TOOL USE ANALYSIS WORKSHEET	4-16
4.3.2 DWR 2020 UWMP SUBMITTAL TABLES	4-17
4.4 WATER USE FOR LOWER INCOME HOUSEHOLDS.....	4-17
4.5 CLIMATE CHANGE CONSIDERATIONS	4-18
CHAPTER 5.....	5-1
SB X7-7 BASELINES, TARGETS, AND 2020 COMPLIANCE	5-1
5.1 GUIDANCE FOR WHOLESALE SUPPLIERS	5-2
5.2 SB X7-7 FORMS AND SUMMARY TABLES.....	5-2
5.2.1 SB X7-7 VERIFICATION FORM (BASELINES AND TARGETS)	5-3
5.2.2 SB X7-7 2020 COMPLIANCE FORM	5-4
5.2.3 SUBMITTAL TABLES 5-1 AND 5-2	5-4
5.2.4 REGIONAL UWMP/REGIONAL ALLIANCE	5-5
5.3 BASELINE AND TARGET CALCULATIONS FOR 2020 UWMPs	5-5
5.3.1 SUPPLIER SUBMITTED 2015 UWMP, NO CHANGE TO SERVICE AREA.....	5-5
5.4 METHODS FOR CALCULATING POPULATION AND GROSS WATER USE.....	5-7
5.4.1 SERVICE AREA POPULATION	5-7
5.4.2 GROSS WATER USE	5-8
5.5 2020 COMPLIANCE DAILY PER CAPITA WATER USE (GPCD).....	5-10
5.5.1 2020 ADJUSTMENTS FOR FACTORS OUTSIDE OF SUPPLIER’S CONTROL.....	5-10
5.5.2 SPECIAL SITUATIONS.....	5-11
5.5.3 IF SUPPLIER DOES NOT MEET 2020 TARGET.....	5-11
5.6 REGIONAL ALLIANCE	5-11
CHAPTER 6.....	6-1
WATER SUPPLY CHARACTERIZATION	6-1
6.1 WATER SUPPLY ANALYSIS OVERVIEW	6-3
6.1.1 SPECIFIC ANALYSIS APPLICABLE TO ALL WATER SUPPLY SOURCES.....	6-4
6.1.2 OTHER CHARACTERIZATION CONSIDERATIONS	6-6

**TABLE OF CONTENTS
(Continued)**

	<u>Page</u>
6.1.3	OPTIONAL PLANNING TOOL6-6
6.2	NARRATIVE SECTIONS FOR SUPPLIER’S UWMP WATER SUPPLY CHARACTERIZATION6-7
6.2.1	PURCHASED OR IMPORTED WATER6-7
6.2.2	GROUNDWATER.....6-11
6.2.3	SURFACE WATER.....6-35
6.2.4	STORMWATER6-35
6.2.5	WASTEWATER AND RECYCLED WATER.....6-35
6.2.6	DESALINATED WATER OPPORTUNITIES.....6-44
6.2.7	WATER EXCHANGES AND TRANSFERS6-45
6.2.8	FUTURE WATER PROJECTS.....6-46
6.2.9	SUMMARY OF EXISTING AND PLANNED SOURCES OF WATER.....6-48
6.2.10	SPECIAL CONDITIONS.....6-51
6.3	SUBMITTAL TABLES COMPLETION USING THE OPTIONAL PLANNING TOOL6-51
6.4	ENERGY USE6-52
CHAPTER 7.....	7-1
WATER SERVICE RELIABILITY AND DROUGHT RISK ASSESSMENT 7-1	
7.1	INTRODUCTION.....7-2
7.2	WATER SERVICE RELIABILITY ASSESSMENT7-3
7.2.1	SERVICE RELIABILITY – CONSTRAINTS ON WATER SOURCES.....7-7
7.2.2	SERVICE RELIABILITY – YEAR TYPE CHARACTERIZATION.....7-8
7.2.3	WATER SERVICE RELIABILITY7-10
7.2.4	DESCRIPTION OF MANAGEMENT TOOLS AND OPTIONS7-14
7.3	DROUGHT RISK ASSESSMENT7-15
7.3.1	DRA DATA, METHODS, AND BASIS FOR WATER SHORTAGE CONDITIONS7-16
7.3.2	DRA INDIVIDUAL WATER SOURCE RELIABILITY7-17
7.3.3	DRA TOTAL WATER SUPPLY AND USE COMPARISON7-20
7.3.4	OPTIONAL PLANNING TOOL WORKBOOK.....7-22
CHAPTER 8.....	8-1
WATER SHORTAGE CONTINGENCY PLAN 8-1	
8.1	WATER SUPPLY RELIABILITY ANALYSIS8-3
8.2	ANNUAL WATER SUPPLY AND DEMAND ASSESSMENT PROCEDURES8-4
8.2.1	DECISION MAKING PROCESS8-5
8.2.2	DATA AND METHODOLOGIES8-6
8.3	SIX STANDARD WATER SHORTAGE LEVELS.....8-7
8.4	SHORTAGE RESPONSE ACTIONS8-11
8.4.1	DEMAND REDUCTION8-12
8.4.2	SUPPLY AUGMENTATION.....8-23
8.4.3	OPERATIONAL CHANGES8-26
8.4.4	ADDITIONAL MANDATORY RESTRICTIONS8-27

**TABLE OF CONTENTS
(Continued)**

	<u>Page</u>
8.4.5 EMERGENCY RESPONSE PLAN	8-27
8.4.6 SEISMIC RISK ASSESSMENT AND MITIGATION PLAN	8-29
8.4.7 SHORTAGE RESPONSE ACTION EFFECTIVENESS	8-33
8.5 COMMUNICATION PROTOCOLS	8-35
8.6 COMPLIANCE AND ENFORCEMENT	8-36
8.7 LEGAL AUTHORITIES.....	8-39
8.8 FINANCIAL CONSEQUENCES OF WSCP	8-40
8.9 MONITORING AND REPORTING.....	8-41
8.10 WSCP REFINEMENT PROCEDURES.....	8-41
8.11 SPECIAL WATER FEATURE DISTINCTION	8-43
8.12 PLAN ADOPTION, SUBMITTAL, AND AVAILABILITY.....	8-43
CHAPTER 9.....	9-1
DEMAND MANAGEMENT MEASURES.....	9-1
9.1 DEMAND MANAGEMENT MEASURES FOR WHOLESALE SUPPLIERS	9-2
9.2 EXISTING DEMAND MANAGEMENT MEASURES FOR RETAIL SUPPLIERS	9-3
9.2.1 WATER WASTE PREVENTION ORDINANCES	9-3
9.2.2 METERING.....	9-5
9.2.3 CONSERVATION PRICING.....	9-5
9.2.4 PUBLIC EDUCATION AND OUTREACH.....	9-6
9.2.5 PROGRAMS TO ASSESS AND MANAGE DISTRIBUTION SYSTEM REAL LOSS	9-6
9.2.6 WATER CONSERVATION PROGRAM COORDINATION AND STAFFING SUPPORT	9-7
9.2.7 OTHER DEMAND MANAGEMENT MEASURES	9-8
9.3 REPORTING IMPLEMENTATION	9-8
9.3.1 IMPLEMENTATION OVER THE PAST FIVE YEARS.....	9-8
9.3.2 IMPLEMENTATION TO ACHIEVE WATER USE TARGETS.....	9-11
9.4 WATER USE OBJECTIVES (FUTURE REQUIREMENTS).....	9-12
CHAPTER 10.....	10-1
PLAN ADOPTION, SUBMITTAL, AND IMPLEMENTATION	10-1
10.1 INCLUSION OF ALL 2020 DATA.....	10-2
10.2 NOTICE OF PUBLIC HEARING	10-3
10.2.1 NOTICE TO CITIES AND COUNTIES	10-3
10.2.2 NOTICE TO THE PUBLIC.....	10-5
10.3 PUBLIC HEARING AND ADOPTION	10-6
10.3.1 PUBLIC HEARING.....	10-6
10.3.2 ADOPTION.....	10-7
10.4 PLAN SUBMITTAL	10-7
10.4.1 SUBMITTING A UWMP AND WATER SHORTAGE CONTINGENCY PLAN TO DWR	10-8
10.4.2 ELECTRONIC DATA SUBMITTAL.....	10-8

TABLE OF CONTENTS
(Continued)

	<u>Page</u>
10.4.3 SUBMITTING A UWMP TO THE CALIFORNIA STATE LIBRARY	10-8
10.4.4 SUBMITTING A UWMP TO CITIES AND COUNTIES.....	10-9
10.5 PUBLIC AVAILABILITY	10-10
10.6 NOTIFICATION TO PUBLIC UTILITIES COMMISSION.....	10-10
10.7 AMENDING AN ADOPTED UWMP OR WATER SHORTAGE CONTINGENCY PLAN	10-11
10.7.1 AMENDING A UWMP	10-11
10.7.2 AMENDING A WATER SHORTAGE CONTINGENCY PLAN	10-11

TABLE OF CONTENTS (Continued)

LIST OF TABLES

Table 2-1	Public Water Systems	2-5
Table 2-2	Plan Identification Type	2-6
Table 2-3	Supplier Identification.....	2-8
Table 2-4	Water Supplier Information Exchange.....	2-10
Table 3-1	Population – Current and Projected	3-6
Table 4-1	Demands for Potable and Non-Potable Water - Actual.....	4-4
Table 4-2	Use for Potable and Non-Potable Water - Projected	4-5
Table 4-3	Total Gross Water Use (Potable and Non-Potable)	4-6
Table 4-4	12 Month Water Loss Audit Report.....	4-11
Table 4-5	Inclusion in Water Use Projections.....	4-15
Table 5-1	Baselines and Targets Summary from SB X7-7 Verification Form	5-4
Table 5-2	2020 Compliance from SB X7-7 2020 Compliance Form	5-5
Table 6-1	Groundwater Volume Pumped.....	6-34
Table 6-2	Wastewater Collected Within Area in 2020	6-38
Table 6-3	Wastewater Treatment and Discharge within Service Area in 2020.....	6-39
Table 6-4	Current and Projected Recycled Water Direct Beneficial Uses Within Service Area	6-41
Table 6-5	2015 Recycled Water Use Projection Compared to 2020 Actual	6-42
Table 6-6	Methods to Expand Future Recycled Water Use.....	6-44
Table 6-7	Expected Future Water Supply Projects or Programs	6-47
Table 6-8	Water Supplies - Actual.....	6-50
Table 6-9	Water Supplies - Projected	6-50
Table 7-1	Basis of Water Year Data (Reliability Assessment)	7-9
Table 7-2	Normal Year Supply and Demand Comparison	7-11
Table 7-3	Single Dry Year Supply and Demand Comparison	7-12
Table 7-4	Multiple Dry Years Supply and Demand Comparison.....	7-13
Table 7-5	Five-Year Drought Risk Assessment Tables to Address Water Code Section 10635(b).....	7-21
Table 8-1	Water Shortage Contingency Planning Levels	8-9
Table 8-2	Demand Reduction Actions	8-22
Table 8-3	Supply Augmentation and Other Actions	8-26
Table 10-1	Notification to Cities and Counties	10-4

**TABLE OF CONTENTS
(Continued)**

[LIST OF FIGURES](#)

- Figure 1 Water Service Area
- Figure 2 Water Service Area and City Boundaries
- Figure 3 Main San Gabriel Basin Location

TABLE OF CONTENTS (Continued)

LIST OF APPENDICES

Appendix A	DWR Standardized Tables
Appendix B	Demonstration of Reduced Imported Water Reliance
Appendix C	Completed Plan Checklist
Appendix D	60 – Notification Letters and Public Hearing Notifications
Appendix E	AWWA Water Loss Audit Reports
Appendix F	Climate Change Considerations (CAL-ADAPT Data)
Appendix G	SB X7-7 Verification Form
Appendix H	SB X7-7 2020 Compliance Form
Appendix I	Long Beach Judgment
Appendix J	Amended Main Basin Judgment
Appendix K	Ordinance No. 2268
Appendix L	City of South Pasadena Local Hazard Mitigation Plan
Appendix M	Los Angeles County’s All-Hazards Mitigation Plan
Appendix N	Resolution No. 7394 and Resolution No. 7483
Appendix O	Water Rates
Appendix P	Resolution Adopting 2020 UWMP and WSCP

TABLE OF CONTENTS (Continued)

LIST OF ACRONYMS

AB	Assembly Bill
AF	Acre-feet
AFY	Acre-feet per year
Annual Assessment	Annual Water Supply and Demand Assessment
Association	San Gabriel Valley Water Association
AWWA	American Water Works Association
BPOU	Baldwin Park Operable Unit
CECs	Constituents of emerging concern
Central District	Central Basin Municipal Water District
CIMIS	California Irrigation Management Information System
City	City of South Pasadena
Corps of Engineers	U.S. Army Corps of Engineers
Court	Superior Court of the State of California for the County of Los Angeles
CWC	California Water Code
CWEA	Cooperative Water Exchange Agreement
DACs	Disadvantaged Communities
Delta	Sacramento-San Joaquin Delta
DOF	Department of Finance
DPW	Los Angeles County Department of Public Works
DRA	Drought Risk Assessment
DMMs	Demand Management Measures
DWR	Department of Water Resources
ERP	Emergency Response Plan
ETo	Evapotranspiration
FEMA	Federal Emergency Management Agency
FY	Fiscal Year
GCMs	General Circulation Models
GIS	Geographical Information Systems
GPCD	Gallons Per Capita Per Day
gpm	Gallons Per Minute
GSP	Groundwater Sustainability Plan
JWPCP	Joint Water Pollution Control Plant
Key Well	Baldwin Park Key Well
kWh	Kilowatt Hours
LACSD	Los Angeles County Sanitation Districts
LARWQCB	Los Angeles Regional Water Quality Control Board
M&I	Municipal and Industrial
Main Basin	Main San Gabriel Basin
Main Basin Watermaster	Main San Gabriel Basin Watermaster
mg/L	Milligrams Per Liter
MSL	Mean Sea Level
MWD	Metropolitan Water District of Southern California
NCP	National Contingency Plan

TABLE OF CONTENTS (Continued)

NDMA	N-nitrosodimethylamine
OSY	Operating Safe Yield
Plan	Urban Water Management Plan
RCP	Representative Concentration Pathway
RDA	Water Resource Development Assessment or Supplemental Water Reliability Storage Program
RDA II	Water Resource Development Assessment for Stormwater Augmentation Program or Supplemental Water Stormwater Augmentation Program
RDM	Robust Decision Making
River Watermaster	San Gabriel River Watermaster
ROD	Record of Decision
RRA	Risk and Resilience Assessment
SB	Senate Bill
SCAG	Southern California Association of Governments
SCE	Southern California Edison
SGMA	Sustainable Groundwater Management Act of 2014
SGVMWD	San Gabriel Valley Municipal Water District
SNMP	San Gabriel Valley Salt and Nutrient Management Plan
SWP	State Water Project
SWRCB	State Water Resources Control Board
SWRCB - DDW	State Water Resources Control Board – Division of Drinking Water
TDS	Total Dissolved Solids
Three-Year Plan	Three-Year Purchased Water Plan
TVMWD	Three Valleys Municipal Water District
USEPA	U.S. Environmental Protection Agency
Upper District	Upper San Gabriel Valley Municipal Water District
UWMP	Urban Water Management Plan
VOCs	Volatile Organic Compounds
Water Fest	Water Awareness Festival
WNWRP	Whittier Narrows Water Reclamation Plant
WQA	Water Quality Authority
WRCC	Western Regional Climate Center
WRD	Water Replenishment District of Southern California
WSAP	Water Supply Allocation Plan
WSCP	Water Shortage Contingency Plan
WUCA	Water Utility Climate Alliance
WUE	Water Use Efficiency

**TABLE OF CONTENTS
(Continued)**

<Page Intentionally Left Blank>



CHAPTER 1

URBAN WATER MANAGEMENT PLAN INTRODUCTION AND OVERVIEW

LAY DESCRIPTION - INTRODUCTION

An urban water supplier is defined (pursuant to Section 10617 of the California Water Code¹) as “a supplier, either publicly or privately owned, providing water for municipal purposes either directly or indirectly to more than 3,000 customers or supplying more than 3,000 acre-feet of water annually. An urban water supplier includes a supplier or contractor for water, regardless of the basis of right, which distributes or sells for ultimate resale to customers.”

The City of South Pasadena (City) is classified as an urban water supplier because it serves more than 3,000 customers (i.e. individual metered accounts) and it supplies more than 3,000 acre-feet of water annually to its customers for municipal purposes.

In accordance with the “Urban Water Management Planning Act”, which was enacted by the California Legislature in 1983, every urban water supplier (including the City) is required to prepare and adopt an Urban Water Management Plan (UWMP), periodically review its UWMP, and incorporate updated and new information into an updated UWMP at least once every five years.

The City’s most recent update was its 2015 UWMP (or 2015 Plan) which was submitted to, and approved by, the California Department of Water Resources (DWR). Urban water suppliers (including the City) are required to complete and submit their 2020 UWMPs to DWR by July 1st, 2021.

¹ References to CWC Sections in this 2020 UWMP were obtained from <https://leginfo.legislature.ca.gov/>



The current requirements for preparing the UWMP are included in California Water Code (CWC) Sections 10608 through 10657. The City's 2020 UWMP (or 2020 Plan) was prepared consistent with the CWC and the recommended organization provided in DWR's Final "Urban Water Management Plan Guidebook 2020" (Final 2020 UWMP Guidebook), dated March 2021.

The UWMP provides urban water suppliers (including the City) with a reliable management action plan for long-term resource planning to ensure adequate water supplies are available to meet existing and future water supply needs. In addition, the 2020 UMWP incorporates water supply reliability determinations resulting from potential prolonged drought, regulatory revisions, and/or changing climatic conditions.

The City's 2020 Plan consists of the following Chapters:

- Chapter 1 Urban Water Management Plan Introduction and Overview
- Chapter 2 Plan Preparation
- Chapter 3 System Description
- Chapter 4 Water Use Characterization
- Chapter 5 SB X7-7 Baselines, Targets, and 2020 Compliance
- Chapter 6 Water Supply Characterization
- Chapter 7 Water Service Reliability and Drought Risk Assessment
- Chapter 8 Water Shortage Contingency Plan
- Chapter 9 Demand Management Measures
- Chapter 10 Plan Adoption, Submittal, and Implementation

A lay description is presented at the beginning of each of these Chapters.



LAY DESCRIPTION – CHAPTER 1

URBAN WATER MANAGEMENT PLAN INTRODUCTION AND OVERVIEW

Chapter 1 (Urban Water Management Plan Introduction and Overview) of the City's 2020 Plan discusses and provides the following:

- An overall lay description of the 2020 Plan, including California Water Code and Urban Water Management Plan Act requirements, is provided. The City is required to prepare an Urban Water Management Plan.
- The City's 2020 Plan was prepared consistent with the recommended organization provided in DWR's Final "Urban Water Management Plan Guidebook 2020", dated March 2021. A description regarding the organization of the 2020 Plan, including a summary of each Chapter, is provided. The City's Water Shortage Contingency Plan (discussed in Chapter 8) is also included in the 2020 Plan.
- The 2020 Plan incorporates DWR's water use and supply tables (standardized tables) for the reporting and submittal of UWMP data. These tables are included within the respective sections of the 2020 Plan and in Appendix A.
- The City's coordination efforts with other planning agencies are discussed, including coordination efforts with Upper San Gabriel Valley Municipal Water District and the Southern California Association of Governments.
- The City's eligibility to receive grants and loans administered by the State of California and/or DWR, as a result of preparing the 2020 Plan, is discussed.
- Information is provided which demonstrates the City's prior, continued, and projected reduction on imported water supplies obtained (either directly or indirectly) from the Sacramento-San Joaquin Delta (Delta). The City has reduced its reliance on imported water supplies for Fiscal Year 2014-15 and Fiscal Year



2019-2020. In addition, the City is projected to continue reducing its reliance on imported water supplies through Fiscal Year 2044-45.

- The checklist developed by DWR and used by the City to incorporate the specific UWMP requirements is discussed. The completed checklist is provided in Appendix C.

1.1 RECOMMENDED UWMP ORGANIZATION

The City's 2020 Plan was prepared consistent with the recommended organization provided in DWR's Final "Urban Water Management Plan Guidebook 2020" (Final 2020 UWMP Guidebook), dated March 2021. The City's 2020 Plan consists of the following Chapters:

Chapter 1	Urban Water Management Plan Introduction and Overview
Chapter 2	Plan Preparation
Chapter 3	System Description
Chapter 4	Water Use Characterization
Chapter 5	SBX7-7 Baselines, Targets, and 2020 Compliance
Chapter 6	Water Supply Characterization
Chapter 7	Water Service Reliability and Drought Risk Assessment
Chapter 8	Water Shortage Contingency Plan
Chapter 9	Demand Management Measures
Chapter 10	Plan Adoption, Submittal, and Implementation

Pursuant to CWC requirements, the City's 2020 Plan incorporates DWR's water use and supply tables (standardized tables) for the reporting and submittal of UWMP data. DWR's standardized tables are provided within the body of the 2020 Plan text as well as in



Appendix A. The City also submitted the UWMP data (standardized tables) electronically through DWR's Online Submittal Tool.

The City's 2020 Plan also provides supporting documents (appendices) including notification letters of the Plan update, public notice of the Plan hearing, and adoption resolution from the City's governing body. Further discussions regarding these supporting documents are provided within the individual Chapters of the City's 2020 Plan.

1.2 UWMPs IN RELATION TO OTHER EFFORTS

The City is a local water purveyor that serves retail customers within the City of South Pasadena. The City is a member agency of the Upper San Gabriel Valley Municipal Water District (Upper District). The City has the legal right to pump groundwater from the Main San Gabriel Basin (Main Basin); can purchase imported water from the Metropolitan Water District of Southern California (MWD) through Upper District; and can purchase water from the City of Pasadena to serve a small portion of its service area. Upper District prepared its 2020 Plan which is incorporated in the City's 2020 Plan by reference. In addition, the City provided its 2020 Plan to Upper District, which includes water use projections in five-year increments for a normal year, a single dry year, and a five consecutive year drought over the next 25 years.

1.3 UWMPs AND GRANT OR LOAN ELIGIBILITY

Pursuant to DWR's Final 2020 UWMP Guidebook:

"In order for a Supplier to be eligible for any water grant or loan administered by DWR, the Supplier must have a current UWMP on file that has been determined by DWR to address the requirements of the Water Code. A current UWMP must also be maintained



by the Supplier throughout the term of any grant or loan administered by DWR. A UWMP may also be required in order to be eligible for other state funding, depending on the conditions that are specified in the funding guidelines. Suppliers are encouraged to seek guidance on the specifics of any state funding source from the respective funding agencies. The following sections of the Water Code are pertinent to Suppliers considering pursuit of grants or loans.”

The City’s 2020 UWMP has been prepared to meet eligibility requirements for grants and loans administered by the State and/or DWR.

1.4 DEMONSTRATION OF CONSISTENCY WITH THE DELTA PLAN FOR PARTICIPANTS IN COVERED ACTIONS

Pursuant to DWR, an urban water supplier that anticipates participating in or receiving water from a proposed project (or “covered action”) such as a multi-year water transfer, conveyance facility, or new diversion that involves transferring water through, exporting water from, or using water in the Sacramento-San Joaquin Delta (Delta) should provide information in their 2015 and 2020 UWMPs for use in demonstrating consistency with Delta Plan Policy WR P1, “*Reduce Reliance on the Delta Through Improved Regional Water Self-Reliance*”. In addition, pursuant to California Code of Regulations, Title 23, § 5003:

(c)(1) Water suppliers that have done all of the following are contributing to reduced reliance on the Delta and improved regional self-reliance and are therefore consistent with this policy:

(A) Completed a current Urban or Agricultural Water Management Plan (Plan) which has been reviewed by the California Department of Water Resources for compliance with the applicable requirements of Water Code Division 6, Parts 2.55, 2.6, and 2.8;



(B) Identified, evaluated, and commenced implementation, consistent with the implementation schedule set forth in the Plan, of all programs and projects included in the Plan that are locally cost effective and technically feasible which reduce reliance on the Delta; and

(C) Included in the Plan, commencing in 2015, the expected outcome for measurable reduction in Delta reliance and improvement in regional self-reliance. The expected outcome for measurable reduction in Delta reliance and improvement in regional self-reliance shall be reported in the Plan as the reduction in the amount of water used, or in the percentage of water used, from the Delta watershed. For the purposes of reporting, water efficiency is considered a new source of water supply, consistent with Water Code section 1011(a).

The City has reduced its reliance on imported water supplies for FY 2014-15 and FY 2019-20. In addition, the City is projected to continue reducing its reliance on imported water supplies through FY 2044-45. A further discussion which demonstrates the City's measurable reduction in imported water reliance and improvement in regional self-reliance is provided in Appendix B.

1.5 TIPS FOR UWMP PREPARERS

The City's 2020 Plan (which includes the City's 2020 Water Shortage Contingency Plan (WSCP)) is considered an update to the City's 2015 Plan. However, the 2020 Plan and the WSCP are considered stand-alone documents. As discussed in Section 1.1, the City's 2020 UWMP was prepared consistent with the recommended organization provided in DWR's Final 2020 UWMP Guidebook.

A checklist of specific UWMP requirements is included in Appendix C. The checklist includes the page number where the required elements are addressed to assist in DWR's review of the submitted Plan.



CHAPTER 2

PLAN PREPARATION

LAY DESCRIPTION – CHAPTER 2

PLAN PREPARATION

Chapter 2 (Plan Preparation) of the City’s 2020 Plan discusses and provides the following:

- The basis for preparing an Urban Water Management Plan is provided. The City is required to prepare the 2020 Plan because it is an “urban water supplier” (the City serves more than 3,000 customers and it supplies more than 3,000 acre-feet of water annually to its customers for municipal purposes).
- The City is a “Public Water System” and is regulated by the State Water Resources Control Board - Division of Drinking Water. The City’s Public Water System number is provided in Table 2-1.
- The City’s Plan has been prepared as an “individual” plan rather than a “regional” plan in an effort to provide information specific to the City to best inform its employees, management, and customers.
- Information presented in the City’s 2020 Plan is provided on “fiscal year” basis which is from July 1 through June 30 of the following year.
- Water quantities presented in the City’s 2020 Plan are provided on an “acre-foot” basis.
- The City’s coordination and outreach efforts with wholesale water agencies, other retail water agencies, and the community are described. The City coordinated the preparation of its 2020 Plan with the Main San Gabriel Basin Watermaster,



California American Water Company, Pasadena Water & Power, San Gabriel River Watermaster, and Upper San Gabriel Valley Municipal Water District.

- The City's notification process to the city and county within which the City provides water supplies to is discussed.

2.1 PLAN PREPARATION

As discussed in Section 1.1, the City's 2020 Plan was prepared consistent with the recommended organization provided in DWR's Final 2020 UWMP Guidebook. Pursuant to DWR's Final 2020 UWMP Guidebook:

"The California Water Code (Water Code) specifies several requirements for preparing a UWMP, including who is required to prepare a UWMP; how to prepare a UWMP, depending on whether the Supplier chooses to participate in a regional or individual planning effort; selection of reporting year-type; and coordination, notification, and outreach."

Pursuant to California Water Code requirements, the City's 2020 Plan incorporates DWR's water use and supply tables (standardized tables) for the reporting and submittal of UWMP data.

2.2 BASIS FOR PREPARING A PLAN

[CWC 10617.](#)

"Urban water supplier" means a supplier, either publicly or privately owned, providing water for municipal purposes either directly or indirectly to more than 3,000 customers or supplying more than 3,000 acre-feet of water annually. An urban water supplier includes a supplier or contractor for water, regardless of the basis of right, which distributes or sells for ultimate resale to customers. This part applies only to water supplied from public water



systems subject to Chapter 4 (commencing with Section 116275) of Part 12 of Division 104 of the Health and Safety Code.

CWC 10620.

(b) Every person that becomes an urban water supplier shall adopt an urban water management plan within one year after it has become an urban water supplier.

CWC 10621.

(a) Each urban water supplier shall update its plan at least once every five years on or before July 1, in years ending in six and one, incorporating updated and new information from the five years preceding each update.

The City's 2020 Plan was prepared in accordance with the UWMP Act which was established in 1983. The UWMP Act requires every "urban water supplier" to prepare and adopt a Plan, to periodically review its Plan at least once every five years and make any amendments or changes which are indicated by the review. An "Urban Water Supplier" is defined as a supplier, either publicly or privately owned, providing water for municipal purposes either directly or indirectly to more than 3,000 customers or supplying more than 3,000 acre-feet (AF) of water annually.

Section 10621(a) of the CWC states, "*Each urban water supplier shall update its plan at least once every five years on or before July 1, in years ending in six and one, incorporating updated and new information from the five years preceding each update*". As a result, DWR requires the 2020 Plans be submitted by July 1, 2021.

The City is an "urban water supplier" pursuant to Section 10617 of the CWC and directly serves potable water to more than 3,000 customers and supplies more than 3,000 acre-feet per year (AFY) at retail for municipal purposes. The City's 2020 Plan is an update to the City's 2015 Plan.



2.2.1 PUBLIC WATER SYSTEMS

CWC 10644.

(a)(2) The plan, or amendments to the plan, submitted to the department ... shall include any standardized forms, tables, or displays specified by the department.

California Health and Safety Code 116275.

(h) "Public water system" means a system for the provision of water for human consumption through pipes or other constructed conveyances that has 15 or more service connections or regularly serves at least 25 individuals daily at least 60 days out of the year.

Pursuant to CWC requirements, the City's 2020 Plan incorporates DWR's standardized tables for the reporting and submittal of UWMP data. The standardized tables are provided within the body of the 2020 Plan text as well as in Appendix A. The City also submitted the UWMP data (from the standardized tables) electronically through DWR's Online Submittal Tool.

In addition, the City is a Public Water System and is regulated by the State Water Resources Control Board - Division of Drinking Water (SWRCB-DDW). The SWRCB-DDW requires water agencies provide the number of connections, water usage, and other information annually. The information provided to SWRCB-DDW indicates the City serves potable water to more than 3,000 customers and supplies more than 3,000 AFY. Table 2-1 provides the City's Public Water System name and number.

2.2.2 SUPPLIERS SERVING MULTIPLE SERVICE AREAS / PUBLIC WATER SYSTEMS

The City serves only a single Public Water System. Table 2-1 provides the City's Public Water System name and number.



Table 2-1 Public Water Systems

Submittal Table 2-1 Retail Only: Public Water Systems			
Public Water System Number	Public Water System Name	Number of Municipal Connections 2020	Volume of Water Supplied 2020 *
<i>Add additional rows as needed</i>			
1910154	City of South Pasadena	6,163	3,546
TOTAL		6,163	3,546
* Units of measure (AF, CCF, MG) must remain consistent throughout the UWMP as reported in Table 2-3.			
NOTES:			

2.3 REGIONAL PLANNING

The City has developed its 2020 Plan reporting solely on its service area to address all requirements of the California Water Code. The City’s 2020 Plan was not developed as a Regional Plan.

2.4 INDIVIDUAL OR REGIONAL PLANNING AND COMPLIANCE

As shown in Table 2-2, the City’s 2020 Plan is an “Individual UWMP”. The City has developed its 2020 Plan reporting solely on its service area to address all requirements



of the California Water Code, including water use targets and baselines pursuant to SB X7-7 Water Conservation Act of 2009 reporting (discussed further in Chapter 5). The City notified and coordinated with appropriate regional agencies and constituents (See Section 2.6).

Table 2-2 Plan Identification Type

Submittal Table 2-2: Plan Identification		
Select Only One	Type of Plan	Name of RUWMP or Regional Alliance <i>if applicable</i> (select from drop down list)
<input checked="" type="checkbox"/>	Individual UWMP	
<input type="checkbox"/>	Water Supplier is also a member of a RUWMP	
<input type="checkbox"/>	Water Supplier is also a member of a Regional Alliance	
<input type="checkbox"/>	Regional Urban Water Management Plan (RUWMP)	
NOTES:		

2.4.1 REGIONAL UWMP

[CWC 10620.](#)

(d)(1) An urban water supplier may satisfy the requirements of this part by participation in area wide, regional, watershed, or basin wide urban water management planning where those plans will reduce preparation costs and contribute to the achievement of conservation and efficient water use.



As indicated in Table 2-2, the City’s 2020 Plan was developed as an “Individual UWMP” and not part of a Regional Plan.

2.4.2 REGIONAL ALLIANCE

CWC 10608.20.

(a)(1) ...Urban retail water suppliers may elect to determine and report progress toward achieving these targets on an individual or regional basis, as provided in subdivision (a) of Section 10608.28...

CWC 10608.28.

(a) An urban retail water supplier may meet its urban water use target within its retail service area, or through mutual agreement, by any of the following:

- (1) Through an urban wholesale water supplier.*
- (2) Through a regional agency authorized to plan and implement water conservation, including, but not limited to, an agency established under the Bay Area Water Supply and Conservation Agency Act (Division 31 (commencing with Section 81300)).*
- (3) Through a regional water management group as defined in Section 10537.*
- (4) By an integrated regional water management funding area.*
- (5) By hydrologic region.*
- (6) Through other appropriate geographic scales for which computation methods have been developed by the department.*

(b) A regional water management group, with the written consent of its member agencies, may undertake any or all planning, reporting, and implementation functions under this chapter for the member agencies that consent to those activities. Any data or reports shall provide information both for the regional water management group and separately for each consenting urban retail water supplier and urban wholesale water supplier.

As indicated in Table 2-2, the City’s 2020 Plan was developed as an “Individual UWMP” and not part of a Regional Alliance.

2.5 FISCAL OR CALENDAR YEAR AND UNITS OF MEASURE

CWC 10608.20.

(a)(1) Urban retail water suppliers...may determine the targets on a fiscal or calendar year basis.



2.5.1 FISCAL OR CALENDAR YEAR

The data provided in the City’s 2020 Plan is reported on a fiscal year (FY) basis, unless noted otherwise, as shown in Table 2-3. A fiscal year begins on July 1st of every year.

Table 2-3 Supplier Identification

Submittal Table 2-3: Supplier Identification	
Type of Supplier (select one or both)	
<input type="checkbox"/>	Supplier is a wholesaler
<input checked="" type="checkbox"/>	Supplier is a retailer
Fiscal or Calendar Year (select one)	
<input type="checkbox"/>	UWMP Tables are in calendar years
<input checked="" type="checkbox"/>	UWMP Tables are in fiscal years
If using fiscal years provide month and date that the fiscal year begins (mm/dd)	
07/01	
Units of measure used in UWMP * (select from drop down)	
Unit	AF
<i>* Units of measure (AF, CCF, MG) must remain consistent throughout the UWMP as reported in Table 2-3.</i>	
NOTES:	

2.5.2 REPORTING COMPLETE 2020 DATA

The data provided in the City’s 2020 Plan is provided on a fiscal year basis through June 30, 2020.



2.5.3 UNITS OF MEASURE

As shown in Table 2-3, the data provided in the City's 2020 Plan is reported in units of acre-feet (AF), unless noted otherwise.

2.6 COORDINATION AND OUTREACH

CWC 10631.

(h) An urban water supplier that relies upon a wholesale agency for a source of water shall provide the wholesale agency with water use projections from that agency for that source of water in five-year increments to 20 years or as far as data is available. The wholesale agency shall provide information to the urban water supplier for inclusion in the urban water supplier's plan that identifies and quantifies, to the extent practicable, the existing and planned sources of water as required by subdivision (b), available from the wholesale agency to the urban water supplier over the same five-year increments, and during various water-year types in accordance with subdivision (f). An urban water supplier may rely upon water supply information provided by the wholesale agency in fulfilling the plan informational requirements of subdivisions (b) and (f).

2.6.1 WHOLESAL AND RETAIL COORDINATION

The City is a sub-agency of Upper District, a wholesale agency. As indicated in Table 2-4, the City has provided its 2020 Plan to Upper District which includes water use projections in five-year increments for a normal year, a single dry year, and a five consecutive year drought over the next 25 years.



Table 2-4 Water Supplier Information Exchange

Submittal Table 2-4 Retail: Water Supplier Information Exchange
The retail Supplier has informed the following wholesale supplier(s) of projected water use in accordance with Water Code Section 10631.
Wholesale Water Supplier Name
<i>Add additional rows as needed</i>
Upper San Gabriel Valley Municipal Water District
NOTES:

2.6.2 COORDINATION WITH OTHER AGENCIES AND THE COMMUNITY

CWC 10620.

(d)(3) Each urban water supplier shall coordinate the preparation of its plan with other appropriate agencies in the area, including other water suppliers that share a common source, water management agencies, and relevant public agencies, to the extent practicable.

CWC 10642.

Each urban water supplier shall encourage the active involvement of diverse social, cultural, and economic elements of the population within the service area prior to and during the preparation of both the plan...

The City of South Pasadena is a retail water supplier that serves the majority of residents within the City of South Pasadena. The City is required to coordinate the preparation of the Plan with appropriate agencies in the area, including appropriate water suppliers that share a common source. Therefore, the City coordinated the preparation of its 2020 UWMP with the Main San Gabriel Basin Watermaster (Main Basin Watermaster),



California American Water Company, Pasadena Water & Power, San Gabriel River Watermaster and Upper District. As discussed in Section 10.2, the City notified these agencies, as well as to the City of South Pasadena and the County of Los Angeles, at least sixty (60) days prior to the public hearing of the preparation of the 2020 Plan and invited them to participate in the development of the Plan. A copy of the notification letters sent to these agencies is provided in Appendix D.

2.6.3 NOTICE TO CITIES AND COUNTIES

CWC 10621.

(b) Every urban water supplier required to prepare a plan pursuant to this part shall, at least 60 days before the public hearing on the plan required by Section 10642, notify any city or county within which the supplier provides water supplies that the urban water supplier will be reviewing the plan and considering amendments or changes to the plan.

As discussed in Section 10.2, notification was provided to the cities and county within which the City provides water supplies that the City was reviewing and considering amendments (updates) to the previous 2015 Plan, and as a result prepare the 2020 Plan. Notification was provided at least 60 days prior to the public hearing (see Appendix D).



CHAPTER 3

SYSTEM DESCRIPTION

LAY DESCRIPTION – CHAPTER 3

SYSTEM DESCRIPTION

Chapter 3 (System Description) of the City's 2020 Plan discusses and provides the following:

- A description of the City's service area is provided. The City is located on the westerly edge of the San Gabriel Valley in Los Angeles County. The City occupies an area of approximately 3.4 square miles and serves most residents in the City of South Pasadena. The City provides water service to residential, commercial, large landscape, and institutional/governmental facilities. The location of the City's water service area is provided in Figure 1.
- A description regarding the City's water service area climate is provided. The monthly historical average temperatures (including minimum and maximum), monthly historical average rainfall, and monthly evapotranspiration (ETo) in the vicinity of the City's service area is summarized. The sources of the climate information are also discussed.
- The population within the City's water service area is discussed and projected. The sources of the population information are also discussed. The City provides water service to an area with a current population of 25,458. The City is projected to have a population of 25,630 by Fiscal Year 2044-45.
- A discussion of land use information used by the City to develop the 2020 Plan is provided. The City reviewed the current and projected land uses within its service



area. The City also reviewed data provided by the Southern California Association of Governments, the Department of Finance, and the United States Census Bureau and prepared for counties, cities, and unincorporated areas within Southern California.

3.1 GENERAL DESCRIPTION

CWC 10631.

(a) Describe the service area of the supplier, including current and projected population, climate, and other social, economic, and demographic factors affecting the supplier's water management planning. The projected population estimates shall be based upon data from the state, regional, or local service agency population projections within the service area of the urban water supplier and shall be in five-year increments to 20 years or as far as data is available. The description shall include the current and projected land uses within the existing or anticipated service area affecting the supplier's water management planning. Urban water suppliers shall coordinate with local or regional land use authorities to determine the most appropriate land use information, including, where appropriate, land use information obtained from local or regional land use authorities, as developed pursuant to Article 5 (commencing with Section 65300) of Chapter 3 of Division 1 of Title 7 of the Government Code.

The City of South Pasadena was incorporated on March 2, 1888 and is located on the westerly edge of the San Gabriel Valley in Los Angeles County. The City occupies an area of approximately 3.4 square miles and serves most residents in the City of South Pasadena. The City provides water service to residential, commercial, large landscape, and institutional/governmental facilities. The City currently derives its water supply from groundwater wells that produce water from the Main Basin. The location of the City's water service area is shown on Figure 1. The City's water service area boundary relative to the vicinity municipal boundary is also provided in Figure 2.



3.2 SERVICE AREA BOUNDARY MAPS

As discussed in Section 3.1, the City's service area covers approximately 3.4 square miles encompassing the majority of the City of South Pasadena. A service area boundary map is provided on Figure 1. The City's water service area boundary relative to the City of South Pasadena municipal boundary is also provided in Figure 2.

The City's service area map was submitted online through DWR's Population Tool in a "KML" file format (i.e. Google Earth format). The KML file was originally created in a Geographical Information Systems (GIS) shape file format and converted into a KML format. To the extent information was available, metadata was included in the KML file (including map projection, contact information, start and end dates for which the map is valid, constraints, attribute table definitions, and digitizing base).

3.3 SERVICE AREA CLIMATE

CWC 10631.

(a) Describe the service area of the supplier, including ... climate...

CWC 10630.

It is the intention of the Legislature, in enacting this part, to permit levels of water management planning commensurate with the numbers of customers served and the volume of water supplied, while accounting for impacts from climate change.

The monthly historical average temperatures (including minimum and maximum), monthly historical average rainfall, and monthly evapotranspiration in the vicinity of the City's service area is summarized in the tabulation below. Historical climate information was obtained from the Western Regional Climate Center (WRCC), Los Angeles County Department of Public Works (DPW), and from DWR's California Irrigation Management Information System (CIMIS).



Service Area Climate Information

Month	Average Temperature (F)	Average Minimum Temperature (F)	Average Maximum Temperature (F)	Average Total Precipitation (Inches)	ETo (Inches)
January	54.8	43.0	66.7	4.3	2.17
February	56.2	44.4	68.1	4.4	2.54
March	58.3	46.3	70.2	3.3	3.85
April	61.4	49.1	73.7	1.4	4.61
May	64.5	52.5	76.5	0.4	5.21
June	69.0	56.1	82.0	0.1	6.00
July	74.4	60.2	88.6	0.0	6.58
August	75.0	60.6	89.5	0.1	6.38
September	73.2	58.9	87.5	0.4	4.95
October	67.4	53.8	81.0	0.7	3.55
November	60.7	47.4	74.0	1.6	2.48
December	55.3	43.4	67.3	3.1	1.90
Annual	64.2	51.2	77.2	19.7	50.22

Source:

Historical average monthly precipitation and temperature information was obtained from the Western Regional Climate Center (<http://www.wrcc.dri.edu/>) and is based on data collected from Station 046719 (Pasadena, CA) from 1893 through 2015. Historical monthly average ETo information was obtained from the California Irrigation Management Information Systems (<http://www.cimis.water.ca.gov>) and is based on data collected from Station 159 (Monrovia).

The historical average rainfall in the vicinity of the City’s service area is 19.7 inches. The City’s service area in the San Gabriel Valley has a dry climate and summers can reach average maximum daily temperatures in the high 80s. Although changes in climatic conditions will have an impact, the projected water supply demands will be based on an average year, a single dry year and a five-consecutive-year drought based on historical data and projected demands. Precipitation within the vicinity of the City’s service area is discussed further in Section 7.2.



A discussion of the City's sources of supply, how those sources may be impacted by climate change, and the proactive actions the City and other local/regional water managers may take to address the potential climate change on water supplies is provided in Section 4.5.

3.4 SERVICE AREA POPULATION AND DEMOGRAPHICS

3.4.1 SERVICE AREA POPULATION AND DEMOGRAPHICS

CWC 10631.

(a) Describe the service area of the supplier, including current and projected population... The projected population estimates shall be based upon data from the state, regional, or local service agency population projections within the service area of the urban water supplier and shall be in five-year increments to 20 years or as far as data is available.

The City provides water service to an area with a current population of 24,652. Table 3-1 presents the current and projected population of the area encompassed by the City's service area from FY 2019-20 to FY 2044-45. The City is projected to have a population of 25,630 by FY 2044-45.

The City initially reviewed the available historical populations within its service area for population growth trends. The City determined historical U.S. Census populations within its service area using DWR's Population Tool (<https://wuedata.water.ca.gov/>). The City's service area boundary was uploaded to DWR's Population Tool in a "KML" file format (i.e., Google Earth format). The KML file was originally created in a GIS shapefile format and converted into a KML format. The uploaded KML file represents the City's service area boundary from 1990 to present (2020). DWR's Population Tool utilized U.S. Census data from 1990, 2000, and 2010.

The City also reviewed population estimates from data provided by SCAG. The data provided by SCAG was based on their "The 2020-2045 Regional Transportation Plan / Sustainable Communities Strategy of the SCAG", dated September 2020. Population



data was also provided in SCAG’s “Pre-Certified Local Housing Data for the City of South Pasadena”, dated April 2021. The 2020 population estimated is consistent with the DWR’s Population Tool and with historical population growth trends. The City’s 2020 Plan incorporates the 2020 population estimate of approximately 25,458 for the City of South Pasadena estimated by SCAG to represent FY 2019-2020 population. The estimated FY 2019-20 population (also discussed in Section 5.4) was used to determine compliance with the City’s SB X7-7 water use target for 2020 (discussed in Section 5.5).

Projected populations in the City’s service area were based on growth rate projections obtained from data provided by the Southern California Association of Governments (SCAG). The data provided by SCAG was based on their “*The 2020-2045 Regional Transportation Plan / Sustainable Communities Strategy of the SCAG*”, dated September 2020, and incorporates demographic trends, existing land use, general plan land use policies, and input and projections through the year 2045 from the Department of Finance (DOF) and the US Census Bureau for counties, cities, and unincorporated areas within Southern California.

Table 3-1 Population – Current and Projected

Submittal Table 3-1 Retail: Population - Current and Projected						
Population Served	2020	2025	2030	2035	2040	2045(opt)
	25,458	25,657	25,857	26,059	26,263	26,468
NOTES: The 2020 population was obtained from SCAG's Local Housing Data Report for the City of South Pasadena (See Section 5.4.1). Growth rates obtained from SCAG data were applied to the 2020 population and projected through 2045 (See Section 3.4.1).						



3.4.2 OTHER SOCIAL, ECONOMIC, AND DEMOGRAPHIC FACTORS

CWC 10631.

(a) Describe the service area of the supplier, including... other social, economic, and demographic factors affecting the supplier's water management planning.

No other demographic factors affect the City's water management planning. However, increased population will have an impact on water demand.

3.5 LAND USES WITHIN SERVICE AREA

CWC 10631.

(a) The description shall include the current and projected land uses within the existing or anticipated service area affecting the supplier's water management planning. Urban water suppliers shall coordinate with local or regional land use authorities to determine the most appropriate land use information, including, where appropriate, land use information obtained from local or regional land use authorities.

The City reviewed the current and projected land uses within its service area during the preparation of this 2020 Plan. Information regarding current and projected land uses is included in the City's General Plan. The existing land uses within the City's service area include residential (single-family and multi-family), commercial, large landscape (open space), and institutional/governmental uses. The projected land uses within the City's service area are expected to remain similar to the existing land uses. In addition, although mostly built-out, the projected population within the City's service area is anticipated to increase (as discussed in Section 3.4). A discussion of the existing and projected water uses for the individual water use sectors within the City's service area, which includes the different land uses, is provided in Section 4.2. As discussed in Section 2.6, the City coordinated the preparation of the 2020 Plan with the City of South Pasadena, the County of Los Angeles, and other agencies.



As discussed in Section 3.4, the City obtained data from the Southern California Association of Governments document entitled "*The 2020-2045 Regional Transportation Plan / Sustainable Communities Strategy of the SCAG*", dated September 2020. Projected populations in the City's service area were based on growth rate projections developed by SCAG. The data provided by SCAG incorporates demographic trends, existing land use, general plan land use policies, and input and projections through the year 2045 from the Department of Finance and the US Census Bureau for counties, cities, and unincorporated areas within Southern California.



CHAPTER 4

WATER USE CHARACTERIZATION

LAY DESCRIPTION – CHAPTER 4

WATER USE CHARACTERIZATION

Chapter 4 (Water Use Characterization) of the City’s 2020 Plan discusses and provides the following:

- The City provides water service to individual “water use sectors”. These water use sectors include single-family residential, multi-family, commercial, landscape, and institutional (and governmental). Individual descriptions for these water use sectors are provided in Section 4.2.1.
- The City’s total water demands (including potable and recycled water) over the past 10 years have ranged from 3,317 AFY to 4,572 AFY, with an average of 3,950 AFY. The City currently measures its water use through meter data and billing records.
- The City conducts an annual water loss audit to identify distribution system water losses. Water losses can result from pipeline leaks and inaccurate metering due to faulty meters. Water loss estimates are incorporated into the City’s projected water demands.
- The City’s current and projected water demands are provided in five-year increments over the next 25 years are provided (through Fiscal Year 2044-45) as shown on Table 4-3.



- The City's water demand projections incorporate water savings which are the result of implementation of new plumbing codes along with consumer awareness of the need to conserve water.
- The projected water demands for lower income households are identified and are included in the City's total projected water demands.
- The City's sources of water supply and how those sources may be impacted by climate change are discussed. The proactive actions the City and other local/regional water managers may take to address the potential climate change impacts on water supplies are also discussed.
- The City will be able to provide sufficient water supplies to meet the projected water demands of its customers, including during a five consecutive year drought period.

4.1 NON-POTABLE VERSUS POTABLE WATER USE

The Water Code requires a description and quantification of water uses within the City's service area, including both non-potable and potable water. The City has no current recycled water (non-potable) demands as addressed in Section 6.2.5; however, a summary is provided in Table 4-3. Furthermore, Chapter 4 addresses the City's potable water demands.



4.2 PAST, CURRENT, AND PROJECTED WATER USES BY SECTOR

CWC 10635.

(a) Every urban water supplier shall include, as part of its urban water management plan, an assessment of the reliability of its water service to its customers during normal, dry, and multiple dry water years. This water supply and demand assessment shall compare the total water supply sources available to the water supplier with the long-term total projected water use over the next 20 years, in five-year increments, for a normal water year, a single dry water year, and a drought lasting five consecutive water years. The water service reliability assessment shall be based upon the information compiled pursuant to Section 10631, including available data from state, regional, or local agency population projections within the service area of the urban water supplier.

CWC 10631.

(d)(1) For an urban retail water supplier, quantify, to the extent records are available, past and current water use, over the same five-year increments described in subdivision (a), and projected water use, based upon information developed pursuant to subdivision (a), identifying the uses among water use sectors, including, but not necessarily limited to, all of the following...

(2) The water use projections shall be in the same five-year increments described in subdivision (a).

(4)(A) Water use projections, where available, shall display and account for the water savings estimated to result from adopted codes, standards, ordinances, or transportation and land use plans identified by the urban water supplier, as applicable to the service area.

(B) To the extent that an urban water supplier reports the information described in subparagraph (A), an urban water supplier shall do both of the following:

(i) Provide citations of the various codes, standards, ordinances, or transportation and land use plans utilized in making the projections.

(ii) Indicate the extent that the water use projections consider savings from codes, standards, ordinances, or transportation and land use plans. Water use projections that do not account for these water savings shall be noted of that fact.

The City's current and projected water demands are provided in five-year increments over the next 25 years (through FY 2044-45) in Tables 4-1, 4-2, and 4-3. The City's total water demands were projected based on a review of the SB X7-7 calculations which are discussed in Chapter 5 (including the SB X7-7 water use target for 2020), current water use factors based on recent water demands, and the total population projections based on land use trends within the City.



The City provides water service to individual “water use sectors” as identified by the California Water Code. The water use sectors supplied by the City are discussed in Section 4.2.1. The water use for each of these sectors during FY 2019-20 is provided in Table 4-1. The projected water use for each individual water use sector is provided in Table 4-2 and is based on the percentage breakdown of water use from each individual water use sector in FY 2019-20 (the percentages were then applied to the projected total water use).

Table 4-1 Demands for Potable and Non-Potable Water - Actual

Submittal Table 4-1 Retail: Demands for Potable and Non-Potable ¹ Water - Actual			
Use Type	2020 Actual		
Drop down list May select each use multiple times These are the only Use Types that will be recognized by the WUEdata online submittal tool	Additional Description (as needed)	Level of Treatment When Delivered Drop down list	Volume ²
Add additional rows as needed			
Single Family		Drinking Water	1,962
Multi-Family		Drinking Water	992
Commercial		Drinking Water	450
Institutional/Governmental		Drinking Water	85
Landscape		Drinking Water	4
Losses		Drinking Water	46
Other	Fire Protection	Drinking Water	7
TOTAL			3,546
¹ Recycled water demands are NOT reported in this table. Recycled water demands are reported in Table 6-4. ² Units of measure (AF, CCF, MG) must remain consistent throughout the UWMP as reported in Table 2-3.			
NOTES:			



Table 4-2 Use for Potable and Non-Potable Water - Projected

Submittal Table 4-2 Retail: Use for Potable and Non-Potable ¹ Water - Projected						
Use Type	Additional Description (as needed)	Projected Water Use ² <i>Report To the Extent that Records are Available</i>				
		2025	2030	2035	2040	2045 (opt)
<p>Drop down list May select each use multiple times These are the only Use Types that will be recognized by the WUEdata online submittal tool</p>						
Add additional rows as needed						
Single Family		2,192	2,210	2,229	2,246	2,262
Multi-Family		1,166	1,175	1,184	1,193	1,203
Commercial		529	533	537	541	546
Institutional/Governmental		100	101	101	102	103
Landscape		5	5	5	5	5
Losses		167	168	169	171	172
Other		8	8	8	8	8
TOTAL		4,167	4,200	4,233	4,266	4,299
<p>¹ Recycled water demands are NOT reported in this table. Recycled water demands are reported in Table 6-4. Units of measure (AF, CCF, MG) must remain consistent throughout the UWMP as reported in Table 2-3.</p>						
<p>NOTES:</p>						



Table 4-3 Total Gross Water Use (Potable and Non-Potable)

Submittal Table 4-3 Retail: Total Water Use (Potable and Non-Potable)						
	2020	2025	2030	2035	2040	2045 (opt)
Potable Water, Raw, Other Non-potable <i>From Tables 4-1R and 4-2 R</i>	3,546	4,167	4,200	4,233	4,266	4,299
Recycled Water Demand ¹ <i>From Table 6-4</i>	0	0	0	0	0	0
Optional Deduction of Recycled Water Put Into Long-Term Storage ²						
TOTAL WATER USE	3,546	4,167	4,200	4,233	4,266	4,299
¹ Recycled water demand fields will be blank until Table 6-4 is complete ² Long term storage means water placed into groundwater or surface storage that is not removed from storage in the same year. Supplier <i>may</i> deduct recycled water placed in long-term storage from their reported demand. This value is manually entered into Table 4-3.						
NOTES:						



4.2.1 WATER USE SECTORS LISTED IN WATER CODE

CWC 10631.

(d)(1) For an urban retail water supplier, quantify, to the extent records are available, past and current water use, over the same five-year increments described in subdivision (a), and projected water use, based upon information developed pursuant to subdivision (a), identifying the uses among water use sectors, including, but not necessarily limited to, all of the following:

- (A) Single-family residential.*
- (B) Multifamily.*
- (C) Commercial.*
- (D) Industrial.*
- (E) Institutional and governmental.*
- (F) Landscape.*
- (G) Sales to other agencies.*
- (H) Saline water intrusion barriers, groundwater recharge, or conjunctive use, or any combination thereof.*
- (I) Agricultural.*
- (J) Distribution system water loss.*

As shown in Table 4-1, the City's service area includes the following water use sectors listed in the California Water Code:

- Single-family residential
(A single-family dwelling unit is a lot with a free-standing building containing one dwelling unit that may include a detached secondary dwelling. Single-family residential water demands are included in retail demands.)
- Multi-family
(Multiple dwelling units are contained within one building or several buildings within one complex. Multi-family residential water demands are included in retail demands.)



- Commercial
(Commercial users are defined as water users that provide or distribute a product or service)
- Institutional (and governmental)
(Institutional users are defined as water user dedicated to public service. Institutional users include, among other users, higher education institutions, schools, courts, churches, hospitals, government facilities, and nonprofit research institutions.)
- Landscape
(Landscape connections supply water solely for landscape irrigation. Landscapes users may be associated with multi-family, commercial, industrial, or institutional/governmental sites, but are considered a separate water use sector if the connection is solely for landscape irrigation. Landscape water demands are included in retail demands.)
- Distribution system losses
(Distribution system losses represent the potable water losses from the pressurized water distribution system and water storage facilities, up to the point of delivery to the customers. Additional information is discussed in Section 4.2.4)

4.2.2 WATER USE SECTORS IN ADDITION TO THOSE LISTED IN WATER CODE

The City's service area does not include other water demand sectors which are not listed in the California Water Code (including exchanges, surface water augmentation, transfers, and wetlands or wildlife habitat).



4.2.3 PAST WATER USE

Chapter 6 provides a discussion of the sources of water supply the City uses to meet its water demands. Section 6.1 provides a tabulation of the City's historical annual water demands for each water supply source. Over the past ten years, the City's total water demands have ranged from 3,317 AFY to 4,572 AFY, with an average of 3,950 AFY. In addition, the City recently experienced a five consecutive year drought within its service area from FY 2011-12 to FY 2015-16. The City reviewed its historical water demands to determine the projected water demands and water supply reliability (discussed in Chapter 7). The City is able to provide sufficient water supplies to meet the projected water demands of its customers, including during a five consecutive year drought period.

4.2.4 DISTRIBUTION SYSTEM WATER LOSS

CWC 10631.

(d)(1) For an urban retail water supplier, quantify, to the extent records are available, past and current water use, over the same five-year increments described in subdivision (a), and projected water use, based upon information developed pursuant to subdivision (a), identifying the uses among water use sectors, including, but not necessarily limited to, all of the following...

(J) Distribution system water loss.

CWC 10631.

(3)(A) The distribution system water loss shall be quantified for each of the five years preceding the plan update, in accordance with rules adopted pursuant to Section 10608.34.

(B) The distribution system water loss quantification shall be reported in accordance with a worksheet approved or developed by the department through a public process. The water loss quantification worksheet shall be based on the water system balance methodology developed by the American Water Works Association.

(C) In the plan due July 1, 2021, and in each update thereafter, data shall be included to show whether the urban retail water supplier met the distribution loss standards enacted by the board pursuant to Section 10608.34.



Distribution system water losses represent the potable water losses from the pressurized water distribution system and water storage facilities, up to the point of delivery to the customers. Sources of distribution system water loss can include: inaccurate metering due to faulty meters; water use not metered such as firefighting, flushing of the water system; and pipeline leaks.

The California Water Code Section 10608.34 requires “On or before October 1, 2017, and on or before October 1 of each year thereafter, each urban retail water supplier shall submit a completed and validated water loss audit report for the previous calendar year or the previous fiscal year...” The water loss audits must follow American Water Works Association (AWWA) guidance and be validated by a certified water audit validator. The City’s water loss audits were prepared and validated pursuant to DWR requirements. The annual water loss audit reports submitted by retail water agencies in California, including the City (provided in Appendix E), are available on DWR’s website (https://wuedata.water.ca.gov/awwa_plans).

The City’s annual water loss audits identify real water losses (e.g. leaks and main failures) and apparent water losses (e.g. customer meter inaccuracies, systematic data handling errors in customer billing systems, and unauthorized consumption). The City’s distribution system water losses are based on the sum of the real and apparent water losses and are summarized in Table 4-4 for the past five years. Over the past five years, the City’s average distribution system water losses represent approximately up to 4 percent of its total water demands. This average water loss factor was incorporated into the City’s total potable water demand projections (Tables 4-2 and 4-3).



Table 4-4 12 Month Water Loss Audit Report

Submittal Table 4-4 Retail: Last Five Years of Water Loss Audit Reporting	
Reporting Period Start Date (mm/yyyy)	Volume of Water Loss ^{1,2}
07/2015	167
07/2016	139
07/2017	151
07/2018	142
07/2019	46
¹ Taken from the field "Water Losses" (a combination of apparent losses and real losses) from the AWWA worksheet. ² Units of measure (AF, CCF, MG) must remain consistent throughout the UWMP as reported in Table 2-3.	
NOTES: The "Volume of Water Loss" quantity for FY 2015-16 was estimated based on the CY 2016 AWWA Water Loss Audit Report and water losses reported in the 2015 UWMP. The "Volume of Water Loss" quantity for FY 2019-20 was estimated based on metered water production less metered water deliveries to customers. The "Volume of Water Loss" quantities for FY 2016-17 through FY 2018-19 were estimated based on an average percentage of the water losses compared to the total water supplied during FY 2015-16 and FY 2019-20.	

The California Water Code Section 10608.34 directs the SWRCB to “adopt rules requiring urban retail water suppliers to meet performance standards for the volume of water losses.” Pursuant to this law, and as discussed above, urban retail water suppliers (including the City) have been submitting water loss audits to DWR annually since October 2017. Pursuant to Assembly Bill (AB) 1668 and (SB) Senate Bill 606, urban retail water suppliers are required to calculate an “urban water use objective”, which includes indoor, outdoor, commercial, industrial and institutional irrigation uses and allowed system water loss by the year 2024. In addition, by calendar year 2028, urban retail water suppliers are required to comply with individual volumetric standards (based on an economic model) for leak detection and repair actions. The goal of the proposed water



loss standards is to reduce collective water losses throughout California by approximately 40 percent. The City will continue to develop its water loss standard and urban water use objective pursuant to SWRCB requirements.

4.2.5 CURRENT WATER USE

The City currently measures its water use through meter data and billing records. The water use for the City's individual water use sectors during FY 2019-20 are provided in Table 4-1. Recycled water uses are addressed separately in Section 6.5; however, a summary of projected recycled water uses is provided in Table 4-3. The City's total water uses during FY 2019-20 have been reviewed for compliance with the SB X7-7 water use target for 2020 adopted in the City's 2015 Plan (discussed in Section 5.5).

DWR has created an optional "Planning Tool Worksheet" for water suppliers to review and assess monthly water use trends. DWR has deemed the tool as optional and the City is not required by DWR to use the tool. Section 6.1 provides a tabulation of the City's historical annual water uses for each water supply source. During the past 10 years, the City experienced a five consecutive year drought within its service area from FY 2011-12 to FY 2015-16. Historical records indicate the City's annual water demands had been greater prior to FY 2011-12. The City has been able to provide sufficient water supplies to its customers, including during long-term droughts and years with historically high water demands. In addition, the City has been able to provide water service to meet maximum day water demands for these years, including during the summer months. A further discussion regarding the reliability of the City's water supply sources is provided in Chapter 7.



4.2.6 PROJECTED WATER USE

CWC 10635.

(a) Every urban water supplier shall include, as part of its urban water management plan, an assessment of the reliability of its water service to its customers during normal, dry, and multiple dry water years. This water supply and demand assessment shall compare the total water supply sources available to the water supplier with the long-term total projected water use over the next 20 years, in five-year increments, for a normal water year, a single dry water year, and a drought lasting five consecutive water years. The water service reliability assessment shall be based upon the information compiled pursuant to Section 10631, including available data from state, regional, or local agency population projections within the service area of the urban water supplier.

CWC 10631.

(h) An urban water supplier that relies upon a wholesale agency for a source of water shall provide the wholesale agency with water use projections from that agency for that source of water in five-year increments to 20 years or as far as data is available. The wholesale agency shall provide information to the urban water supplier for inclusion in the urban water supplier's plan that identifies and quantifies, to the extent practicable, the existing and planned sources of water as required by subdivision (b), available from the wholesale agency to the urban water supplier over the same five-year increments, and during various water-year types in accordance with subdivision (f). An urban water supplier may rely upon water supply information provided by the wholesale agency in fulfilling the plan informational requirements of subdivisions (b) and (f).

CWC 10631.

(d)(4)(A) Water use projections, where available, shall display and account for the water savings estimated to result from adopted codes, standards, ordinances, or transportation and land use plans identified by the urban water supplier, as applicable to the service area.

(d)(4)(B) To the extent that an urban water supplier reports the information described in subparagraph (A), an urban water supplier shall do both of the following:

- (i) Provide citations of the various codes, standards, ordinances, or transportation and land use plans utilized in making the projections.*
- (ii) Indicate the extent that the water use projections consider savings from codes, standards, ordinances, or transportation and land use plans. Water use projections that do not account for these water savings shall be noted of that fact.*

The City's projected water demands are provided in five-year increments over the next 25 years (through FY 2044-45) in Table 4-3. The City's projected water demands and water supplies during a normal year, a single dry year, and a five consecutive year



drought are provided in Chapter 7. The projected water demands for each of the City's water use sectors are provided in Table 4-2.

The City's water demands were projected based on a review of the SB X7-7 calculations discussed in Chapter 5 (including the SB X7-7 water use target for 2020), existing water use factors based on recent water demands, and the total population projections based on land use trends within the City. The projected water demands for the water use sectors were based on the percentage breakdown of water demands from each individual water use sector in FY 2019-20 (the percentages were then applied to the projected total water demands). A discussion of the City's water supplies from Upper District, a wholesaler, are discussed in Section 6.2. As discussed in Section 2.6, the City has coordinated its water demand projections with Upper District for each water use sector.

The City's water demand projections incorporate water savings, or "passive savings", which are the result of implementation of new plumbing codes along with consumer awareness of the need to conserve water. The City's Ordinance No. 2268 adopted in May 2014 (discussed in Section 9.2), includes methods for current and ongoing reduction in water use and water waste. Prior to adoption of Ordinance No. 2268, the City's water use rate ranged from approximately 172 gallons per capita day to 196 gallons per capita day (from 1995 through 2004). As identified in Section 5.5, the City's actual water use rate during FY 2019-20 was 124 gallons per capita per day which is a decrease of up to 68 gallons per capita per day from the recent historical water use and includes passive savings. The City's projected water demands, incorporate water use targets less than its established SB X7-7 water use target for 2020 and incorporate ongoing water passive savings and reduced water use. As indicated in Table 4-5, estimated future water savings have been considered as part of the City's water use projections.



Table 4-5 Inclusion in Water Use Projections

Submittal Table 4-5 Retail Only: Inclusion in Water Use Projections	
Are Future Water Savings Included in Projections? (Refer to Appendix K of UWMP Guidebook) <i>Drop down list (y/n)</i>	Yes
If "Yes" to above, state the section or page number, in the cell to the right, where citations of the codes, ordinances, or otherwise are utilized in demand projections are found.	Section 4.2.6 and Chapter 8
Are Lower Income Residential Demands Included In Projections? <i>Drop down list (y/n)</i>	Yes
NOTES:	

4.2.7 CHARACTERISTIC FIVE-YEAR WATER USE

CWC 10635.

(b) Every urban water supplier shall include, as part of its urban water management plan, a drought risk assessment for its water service to its customers as part of information considered in developing the demand management measures and water supply projects and programs to be included in the urban water management plan. The urban water supplier may conduct an interim update or updates to this drought risk assessment within the five-year cycle of its urban water management plan update. The drought risk assessment shall include each of the following:

(3) A comparison of the total water supply sources available to the water supplier with the total projected water use for the drought period.

(4) Considerations of the historical drought hydrology, plausible changes on projected supplies and demands under climate change conditions, anticipated regulatory changes, and other locally applicable criteria.

The City’s projected water demands are provided in five-year increments over the next 25 years (and through FY 2044-45) in Table 4-3. The City’s projected water demands and water supplies during a normal year, a single dry year, and a five consecutive year drought over the next 25 years (and through FY 2044-45) are provided in Chapter 7.



The City’s “Drought Risk Assessment” (DRA) for the next five years (from FY 2020-21 through FY 2024-25) is discussed in Section 7.3. The DRA includes the City’s projected annual water demands and supplies for each of the next five years and was prepared based on the five driest consecutive years on record. The DRA provides an assessment of the City’s water service reliability during a drought lasting five years. The DRA reflects anticipated water demands and supplies prior to any expected benefits associated with water supply shortage responses included in the City’s Water Shortage Contingency Plan (provided in Chapter 8). In addition to historical drought hydrology, the City considered impacts to water supplies and demands based on climate change conditions (discussed in Section 4.5) and anticipated regulatory changes, including the urban water use objectives (discussed in Section 4.2.4)

4.3 WORKSHEETS AND REPORTING TABLES

The City’s current and projected water demands, including the water demands for each of the City’s water use sectors, are provided in five-year increments over the next 20 years (and through FY 2044-45) in Tables 4-1, 4-2, and 4-3.

4.3.1 OPTIONAL PLANNING TOOL USE ANALYSIS WORKSHEET

As discussed in Section 4.2.5, DWR has deemed the “Planning Tool Worksheet” as optional and the City is not required by DWR to use the tool. The City has provided sufficient water supplies to its customers, including during long-term droughts and years with historically high water demands. The City has also been able to provide water service to meet maximum day water demands for these years, including during the summer months. A further discussion regarding the reliability of the City’s water supply sources is provided in Chapter 7.



4.3.2 DWR 2020 UWMP SUBMITTAL TABLES

The City's current water demands for each of the water use sectors during FY 2019-20 are provided in Table 4-1. The City's projected water demands for each of the water use sectors, in five-year increments over the next 25 years (and through FY 2044-45), are provided in Table 4-2. The City's total projected water demands, including potable and recycled water, in five-year increments over the next 25 years (and through FY 2044-45), are summarized in Table 4-3. The City's distribution system water losses over the past five years, based on the sum of the real and apparent water losses, are summarized in Table 4-4. The City's annual AWWA water loss audits are provided in Appendix E.

4.4 WATER USE FOR LOWER INCOME HOUSEHOLDS

CWC 10631.1.

(a) The water use projections required by Section 10631 shall include projected water use for single-family and multifamily residential housing needed for lower income households, as defined in Section 50079.5 of the Health and Safety Code, as identified in the housing element of any city, county, or city and county in the service area of the supplier.

California Health and Safety Code 50079.5.

(a) "Lower income households" means persons and families whose income does not exceed the qualifying limits for lower income families... In the event the federal standards are discontinued, the department shall, by regulation, establish income limits for lower income households for all geographic areas of the state at 80 percent of area median income, adjusted for family size and revised annually.

The City's water demands projections provided in Table 4-3 include projected water demands for lower income single-family and multi-family households. A lower income household is defined as a household with an income less than 80 percent of the area median income, adjusted for family size. For the purpose of this evaluation, the entire Los Angeles County was used for the "area median income". The total number of lower income households within the City's service area was estimated based on billing records



provided by the City, a review of the City's General Plan, a review of median household income range statistics provided by the US Census Bureau (<https://data.census.gov/cedsci/>), and a review of GIS maps of Disadvantaged Communities² (DACs), including block groups, tracts, and places, provided by DWR. The estimated number of lower income households located within the City's service area is approximately 25 percent of the total number of households. As indicated in Table 4-2, the total projected residential (single family and multi-family) water demands within the City in 2045 is estimated at about 3,465 AFY. Based on a 25 percent use factor of total residential water demands, the projected water demand for lower income households will be about 880 AFY by the CY 2045. The projected water demands for lower income households were included in the City's total projected water demands, as indicated in Table 4-5.

4.5 CLIMATE CHANGE CONSIDERATIONS

CWC 10630.

It is the intention of the Legislature, in enacting this part, to permit levels of water management planning commensurate with the numbers of customers served and the volume of water supplied, while accounting for impacts from climate change.

CWC 10635.

(b) Every urban water supplier shall include, as part of its urban water management plan, a drought risk assessment for its water service to its customers as part of information considered in developing the demand management measures and water supply projects and programs to be included in the urban water management plan. The urban water supplier may conduct an interim update or updates to this drought risk assessment within the five-year cycle of its urban water management plan update. The drought risk assessment shall include each of the following...

(4) Considerations of the historical drought hydrology, plausible changes on projected supplies and demands under climate change conditions, anticipated regulatory changes, and other locally applicable criteria.

² GIS information for DACs is based on data from the US Census showing census block groups, tracts, and places identified as disadvantaged communities (less than 80 percent of the State's median household income) or severely disadvantaged communities (less than 60 percent of the State's median household income)



Climate is defined as “the average course or condition of the weather at a place usually over a period of years as exhibited by temperature, wind velocity and precipitation³”. A change in the climate which produces a greater amount of precipitation (i.e. more runoff and/or snowpack) and lower temperatures is generally a benefit to water supplies. However, drought conditions which may result in decreased precipitation, decreased runoff, and increased temperature may adversely affect an urban water supplier’s ability to meet demands by potentially impacting supplies. Consequently, the focus of impacts of climate change is on these adverse consequences.

Section 6.2 of this Plan describes the City’s sources of water supply, management practices associated with those sources, and the long-term reliability of those sources. Section 7.3 includes a Drought Risk Assessment which considers the potential impacts of climate change to the City’s water supply sources. Chapter 8 provides a detailed discussion of the City’s Water Shortage Contingency Plan, including but not limited to, the six standard water shortage levels in the event climate change results in a reduction to water supplies associated with a periodic drought condition. The following is a discussion of the City’s sources of supply, how those sources may be impacted by climate change, and the proactive actions the City and other local/regional water managers may take to address the potential climate change impacts on water supplies.

Imported Water Supplies

The City receives treated imported water as discussed in Section 6.2.1 and relies on the Main San Gabriel Basin Watermaster to manage the groundwater supplies of the Main Basin. Consequently, the City directly and/or indirectly relies on the Metropolitan Water District of Southern California for those imported water supplies. MWD has prepared a Regional 2020 Urban Water Management Plan which includes a discussion (Section 2.6 in MWD’s 2020 UWMP) of the reliability of its water supplies and the impacts of climate

³ www.merriam-webster.com



change and is incorporated by reference in this Plan. Furthermore, the City is a sub-agency of the Upper San Gabriel Valley Municipal Water District which has also provided a discussion of climate change considerations and that discussion is included by reference. The following is a brief summary of MWD's efforts:

Resource Planning

- MWD has established the Robust Decision Making (RDM) approach to identify vulnerabilities to its water supplies. Climate change information was applied to MWD's simulated water supply scenarios to demonstrate the vulnerability of water supplies to climate change.
- MWD altered the inflow hydrology scenarios on the Colorado River simulation model to reflect modified inflow to MWD's Colorado River aqueduct.

Knowledge Sharing and Research Support

- MWD is an active and founding member of the Water Utility Climate Alliance (WUCA) which includes 12 nationwide partners collaborating on climate change considerations. As such, MWD shares agency actions on climate change and adaptation. WUCA has also released numerous research papers on climate change.

Implementation of Programs and Policies

- MWD's programs include the use of solar energy, use of ride share programs, and reduction of greenhouse emissions. Collectively these actions are intended to impact the effects of climate change.



Groundwater Supplies – Main San Gabriel Basin

The City relies on groundwater produced from the Main San Gabriel Basin as discussed in Section 6.2.2. The Main Basin (which is included as a sub basin of the San Gabriel Valley Basin, Basin Number 4-13 pursuant to DWR Bulletin 118) has been identified by DWR as a very low-priority groundwater basin partially due to the fact it is adjudicated. In that regard, the Main Basin is actively managed by the Main Basin Watermaster and those management activities are described in detail in Section 6.2.2.

Recognizing the potential impacts of climate change on the Main Basin groundwater supplies (decreased local runoff and replenishment, along with increased groundwater production, may lead to decreased groundwater levels), the City has used climate tools available on the California Energy Commission’s Cal-Adapt website (<https://cal-adapt.org/>) to identify potential future climate change cycles for the Main Basin. The Cal-Adapt website has been developed by the Geospatial Innovation Facility at the University of California, Berkeley with funding and advisory oversight by the California Energy Commission and California Strategic Growth Council.

To address the uncertainty in future greenhouse gas emissions, Cal-Adapt has developed a Representative Concentration Pathway 4.5 (RCP 4.5) scenario and a Representative Concentration Pathway 8.5 (RCP 8.5) scenario. RCP 4.5 represents a scenario in which greenhouse gas emissions peak around 2040, then decline and stabilize. RCP 8.5 represents a scenario in which emissions continue to strongly rise through 2050 and plateau around 2100. RCP 4.5 is a “medium” emissions scenario that models a future in which there is an effort made by societies to reduce greenhouse gas emissions, whereas RCP 8.5 is a “business-as-usual” scenario. For the City’s climate change analysis, the RCP 4.5 scenario was selected.

The Cal-Adapt climate tools also incorporate several General Circulation Models (GCMs), which represent physical processes in the atmosphere, ocean, and land surface. These



GCMs projected future climates under conditions such as warm/dry, cooler/wetter, and average simulations. For the City's climate change analysis, the average condition GCM (CanESM2) was selected.

The climate tools available on the Cal-Adapt website were used to simulate projected annual precipitation and annual average maximum temperature in the Main Basin. An electronic boundary of the Main Basin was submitted online through the Cal-Adapt website in a "KML" file format (i.e. Google Earth format) and data using several of the available climate tools was generated.

Based on the data generated by the Cal-Adapt simulations (see Appendix F), in the RCP 4.5 scenario where greenhouse gas emissions peak at year 2040, then decline and stabilize due to societal climate change intervention, the average annual rainfall in the Main Basin is projected to be 20.06 inches over the next 25 years (through 2045), compared to historical average of 18.53 inches (from 1950 through 2019). As a note, the RCP 8.5 scenario, which projects a model in which climate change is not mitigated and greenhouse gas emissions peak until plateau in year 2100, the average annual rainfall is projected to be 18.10 inches, which is less than the historic average of 18.53 inches. In addition, the average maximum temperature is projected to be 82.0 degrees Fahrenheit compared to a historical average of 78.5 degrees Fahrenheit. Although there may be more precipitation in the future, it may be more likely to fall as rainfall compared to snowfall. The simulations do not denote the duration or intensity of storms contributing to the annual precipitation. Notwithstanding, the San Gabriel River watershed includes a complex and interconnected series of dams, reservoirs and replenishment basins to capture stormwater runoff. In an average to below average year of precipitation, over 95 percent of the precipitation in the watershed is retained within the watershed and is not lost to the ocean. Consequently, most if not all precipitation (whether it is rain or snowfall) likely will be captured for use in the Main Basin area and not adversely impacted by a potentially higher average annual temperature.



Recognizing these potential impacts to local hydrology resulting from climate change and the resultant impacts to the groundwater supplies, the Main Basin Watermaster has taken (and may reinstate as needed) the following proactive actions to anticipate and circumvent the potential impacts of climate change. These actions will enable the City to use rely on the Main Basin as a reliable source of supply.

Judgment Amendments

Since FY 2011-12 the Main Basin Watermaster has become more pro-active by implementing provisions of the Judgment, and developing and instituting new studies, programs and plans to address the drought conditions as they progressively worsened. As a direct result of a multiple-year drought (from 2006 to 2009), the 2012 Judgment Amendments provided Watermaster with increased management flexibility and adaptability; and provided more discretion in making Basin management decisions. A key component of the Judgment Amendments was the new Water Resource Development Assessment (RDA) to be levied on all production. The RDA was designed to help address the potential future unavailability of imported replenishment water supplies, by allowing the Watermaster to collect RDA funds and purchase replenishment water for storage in the Basin to offset a future Replacement Water obligation (discussed in Section 6.2.2).

Storm Water Capture

During FY 2011-12, the Watermaster convened an Ad Hoc Committee on storm water capture to help address the local drought conditions that resulted in the historic low Key Well (representing groundwater elevation in the Main Basin) elevation in 2009. The Ad Hoc Committee performed extensive research and coordinated closely with the Los Angeles County, Department of Public Works to identify and prioritize several potential new and enhanced storm water capture projects.



Reduce Operating Safe Yield

The adjudicated water rights in the Main Basin are approximately 200,000 AF. Through adoption of an annual Operating Safe Yield the Main Basin Watermaster has the ability to reduce the amount of water rights available to Producers before they must pay an assessment for expensive imported water. The Operating Safe Yield has previously been set at 150,000 AF which has been about 75 percent of the adjudicated total. This action provides producers with an economic incentive to reduce demands.

Cyclic Storage

Cyclic Storage allows a producer who anticipates a Replacement Water obligation to also pre-purchase imported water and store it in the Main Basin to meet its future Replacement Water obligation. The use of Cyclic Storage helps increase groundwater levels, however, wet Replacement Water deliveries are deferred. Consequently, Cyclic Storage water will be applied to Replacement Water obligations for the short-term (one to three years), significantly reducing actual deliveries of Replacement Water. Therefore, with significant amounts of water stored in Cyclic Storage, setting “lower” Operating Safe Yields will have almost no short-term impacts on Basin water levels/supplies.

Conservation

The Main Basin Watermaster passed Resolution No. 03-14-260 declaring “drought conditions” and encouraged all Basin water producers to adopt reduced pumping and water conservation activities at the retail level. Due to conservation efforts in the Main Basin, production decreased from 242,900 AF in FY 2012-13 to 182,800 AF in FY 2015-16, a total of 60,100 AF. Groundwater production was 192,600 AF in FY 2019-20. With less water being pumped from the Main Basin, this has helped maintain groundwater levels in the Main Basin.



Recycled Water for Replenishment

The Main Basin Watermaster has declared its support for a new recycled water supply project for Main Basin replenishment. When completed, the project could supply up to 100 percent of the overall imported replenishment water requirements.

Basinwide Low Water Vulnerability Assessment

During FY 2013-14, the Main Basin Watermaster initiated an evaluation of the potential impacts to groundwater production wells and local potable water supplies. The Watermaster also updated the basinwide information on water purveyor inter-connections in the event water supply from groundwater wells are reduced.

In-Lieu Program

During FY 2014-15, the Main Basin Watermaster re-instated the In-Lieu Program, where Watermaster funded a Producer's cost difference to take direct delivery of MWD imported water "in-lieu" of pumping from its groundwater wells. The In-Lieu Program provided imported water to the Basin, and preserved groundwater supply in the Basin.

Stormwater Augmentation Program

During FY 2015-16, the Main Basin Watermaster evaluated other ways to help manage the Main Basin water supplies. While Southern California remained in extreme drought, northern California received above-average precipitation. As a result, replenishment water was made available. The Main Basin Watermaster determined that during the previous five consecutive year drought from FY 2011-12 through FY 2015-16, nearly 400,000 acre-feet had been pumped from the Main Basin and not replaced by local rainfall and local runoff replenishment.



The Water Resource Development Assessment for Stormwater Augmentation Program (RDA II) was developed by the Main Basin Watermaster to help manage Main Basin water supplies under the perceived “worst case” hydrologic conditions, which was assumed to be two additional five consecutive year droughts, using the same hydrologic conditions as the recent FY 2011-12 through FY 2015-16 severe drought. Based upon ten (10) additional consecutive years of drought, the new RDA II Program is intended to purchase imported replenishment water (when available), for stormwater augmentation, to maintain the Baldwin Park Key Well (Key Well) elevation above 180 feet by the end of the tenth year. This Key Well elevation essentially ensures continued Main Basin water supply to the Main Basin Producers under a worst case, 15-year sustained drought. The RDA II Program has an assessment of \$140 per AF on all FY 2019-20 production and is planned to increase to \$175 per AF on all FY 2020-21 production. Main Basin Watermaster will use the RDA II funds to purchase untreated imported water to replenish the Basin for the “general benefit” of all Producers within the Main Basin. The RDA II untreated imported water will supplement local stormwater replenishment, enhance overall Main Basin conditions, and have “no right of recovery” using a water right, by any Main Basin producer.

Funding for the RDA II Program is based on the current year’s production. For example, assessments on FY 2019-20 production were levied in August 2020 and received by Watermaster by September 20, 2020. Main Basin Watermaster has adopted a plan to purchase a minimum of 31,000 acre-feet in December 2020; 33,551 acre-feet in December 2021; 27,800 acre-feet in December 2022; and 30,000 acre-feet in December 2023, under an MWD Letter Agreement which includes Upper District and Three Valleys Municipal Water District. This pre-delivered MWD water is purchased out of MWD’s Cyclic Storage account and will be paid for by the Main Basin Watermaster, primarily using funds from the Resource Development Assessments from Upper District and Three Valleys Municipal Water District producers.



CHAPTER 5

SB X7-7 BASELINES, TARGETS, AND 2020 COMPLIANCE

LAY DESCRIPTION – CHAPTER 5

SB X7-7 BASELINES, TARGETS, AND 2020 COMPLIANCE

Chapter 5 (SB X7-7 Baselines, Targets, and 2020 Compliance) of the City’s 2020 Plan discusses and provides the following:

- The Water Conservation Act of 2009 (or SB X7-7) required the State of California achieve a 20 percent reduction in urban water use by the year 2020.
- SB X7-7 required urban water suppliers, including the City, to develop a “2020 Water Use Target” to assist the State of California to achieve the 20 percent reduction. The 2020 Water Use Target represents the amount of water each person should use per day (i.e. gallons per capita per day or GPCD) by the year 2020.
- The City previously determined its 2020 Water Use Target during the preparation of its 2015 Plan by completing standardized tables (or the SB X7-7 Verification Form) to demonstrate compliance with the Water Conservation Act of 2009. The City’s SB X7-7 Verification Form has not been modified and is included as part of this 2020 Plan as Appendix G. The City’s 2020 Water Use Target is 150 GPCD.
- The City’s 2020 Plan incorporates the 2020 Water Use Target and determines compliance based on actual water use.
- The population within the City’s service area during Fiscal Year 2019-20 is estimated at 24,652. The City’s population was estimated using the California Department of Water Resources’ online “Population Tool” which incorporates



United States Census data in a Geographic Information Systems (or GIS) format to estimate the population within the City's service area.

- The City's "gross water" use represents the total volume of water entering its distribution system from its water supply sources. The City's annual gross water during Fiscal Year 2019-20 was 3,546 AF.
- The City's per-capita water use is based on the gross water use divided by the population. The City's per-capita water use during Fiscal Year 2019-20 was 124 GPCD. The City's confirmed 2020 Water Use Target is 150 GPCD. The City's per-capita water use during Fiscal Year 2019-20 meets the 2020 Water Use Target.
- The City has also demonstrated compliance with the 2020 Water Use Target by completing the SB X7-7 2020 Compliance Form (provided in Appendix H).

5.1 GUIDANCE FOR WHOLESALE SUPPLIERS

[CWC 10608.12.](#)

(l) "Urban wholesale water supplier," means a water supplier, either publicly or privately owned, that provides more than 3,000 acre-feet of water annually at wholesale for potable municipal purposes.

The City is not a wholesale agency and is not required by DWR to complete Section 5.1.

5.2 SB X7-7 FORMS AND SUMMARY TABLES

The City previously calculated its "Baseline" water periods and a "2020 Water Use Target" in its 2015 Plan. There were two different Baseline periods identified (consisting of a "10-year Baseline" period and a "5-year Baseline" period). The average water use for each of these two Baseline periods, expressed in GPCD, represents the Baseline water use for



each period. A 10-year Baseline period was identified by the City and information regarding the starting year, ending year, and average year water use rate during this period is provided in Table 5-1. The City determined its 2020 Water Use Target by calculating 80 percent of the 10-year Baseline water use.

According to Section 10608.22 of the California Water Code, if an urban retail water supplier's 5-year Baseline period water use is greater than 100 GPCD, the calculated 2020 Water Use Target may need to be reduced. A 5-year Baseline period was identified by the City and information regarding the starting year, ending year, and average water use rate during this period is provided in Table 5-1. The average water use rate during the identified 5-year Baseline period was greater than 100 GPCD. As a result, the 5-year Baseline period was used to determine if the 2020 Water Use Target required any adjustments.

The City's calculated 2020 Water Use Target was compared with the 95 percent of the average water use within the 5-year Baseline to determine if any adjustments were required. The Baseline water uses were used to confirm the City's 2020 Water Use Target (which represents the per capita water use target for 2020 pursuant to SB X7-7).

5.2.1 SB X7-7 VERIFICATION FORM (BASELINES AND TARGETS)

The City's service area has not changed (i.e., expansion or contraction) since the 2015 Plan was prepared. The City's 2020 Plan incorporates the Baseline water uses and 2020 Water Use Target calculated in the 2015 Plan. The City previously prepared standardized tables (SB X7-7 Verification Form) to demonstrate compliance with the Water Conservation Act of 2009 in its 2015 Plan, including compliance with the City's 2015 Interim Water Use Target. The City's SB X7-7 Verification Form has not been modified and is included as part of this 2020 Plan as Appendix G.



5.2.2 SB X7-7 2020 COMPLIANCE FORM

The City’s compliance with its 2020 Water Use Target is summarized in the following sections. The City has also demonstrated compliance with the 2020 Water Use Target by completing the SB X7-7 2020 Compliance Form (provided in Appendix H).

5.2.3 SUBMITTAL TABLES 5-1 AND 5-2

Summary information from the SB X7-7 Verification Form and from the SB X7-7 2020 Compliance Form is provided in Tables 5-1 and 5-2 below.

Table 5-1 Baselines and Targets Summary from SB X7-7 Verification Form

Submittal Table 5-1 Baselines and Targets Summary From SB X7-7 Verification Form <i>Retail Supplier or Regional Alliance Only</i> 				
Baseline Period	Start Year *	End Year *	Average Baseline GPCD*	Confirmed 2020 Target*
10-15 year	1995	2004	188	150
5 Year	2003	2007	181	
<i>*All cells in this table should be populated manually from the supplier's SBX7-7 Verification Form and reported in Gallons per Capita per Day (GPCD)</i>				
NOTES:				



Table 5-2 2020 Compliance from SB X7-7 2020 Compliance Form

Submittal Table 5-2: 2020 Compliance From SB X7-7 2020 Compliance Form <i>Retail Supplier or Regional Alliance Only</i>				
2020 GPCD			2020 Confirmed Target GPCD*	Did Supplier Achieve Targeted Reduction for 2020? Y/N
Actual 2020 GPCD*	2020 TOTAL Adjustments*	Adjusted 2020 GPCD* <i>(Adjusted if applicable)</i>		
124	0	124	150	Y
<i>*All cells in this table should be populated manually from the supplier's SBX7-7 2020 Compliance Form and reported in Gallons per Capita per Day (GPCD)</i>				
NOTES:				

5.2.4 REGIONAL UWMP/REGIONAL ALLIANCE

As discussed in Section 2.4, the City’s 2020 Plan was not developed as part of a Regional Alliance. Information from the City’s 2020 Plan is not required to be reported in a Regional Alliance report.

5.3 BASELINE AND TARGET CALCULATIONS FOR 2020 UWMPs

5.3.1 SUPPLIER SUBMITTED 2015 UWMP, NO CHANGE TO SERVICE AREA

The general requirements associated with determining the Baseline periods, Baseline water uses, and 2020 Water Use Target were previously provided by DWR. Based on the requirements, the City calculated the Baseline water uses and 2020 Water Use Target



in its 2015 Plan. The City's service area has not changed (i.e. expansion or contraction) since the 2015 Plan was prepared. The City's 2020 Plan incorporates the Baseline water uses and 2020 Water Use Target calculated in the 2015 Plan. The City's SB X7-7 Verification Form is included in Appendix G.

As discussed in Section 5.2.1, the City prepared standardized tables (SB X7-7 Verification Form) to demonstrate compliance with the Water Conservation Act of 2009. The City's SB X7-7 Verification Form is provided in Appendix G and includes Baseline water uses and the 2020 Water Use Target. A summary of the Baseline water uses and 2020 Water Use Target is discussed below.

The California Water Code allows an urban water supplier to calculate up to a 15-year Baseline period if at least 10 percent of its 2008 retail water demands were met through recycled water deliveries within its service area, otherwise calculation of a 10-year Baseline period is required. The City did not receive any recycled water deliveries during FY 2007-08. Consequently, a 10-year Baseline period was identified by the City and information regarding the starting year, ending year, and average water use rate during this period is provided in Table 5-1. Water systems could potentially identify their 2020 Water Use Target by calculating 80 percent of the 10-year Baseline water use.

According to Section 10608.22 of the California Water Code, if an urban retail water supplier's 5-year Baseline period water use is greater than 100 GPCD, the calculated 2020 Water Use Target may need to be reduced. A 5-year Baseline period was identified by the City and information regarding the starting year, ending year, and average water use rate during this period is provided in Table 5-1. The average was use rate during the identified 5-year Baseline period was greater than 100 GPCD. As a result, the 5-year Baseline period was used to determine if the 2020 Water Use Target required any adjustments.



The City's calculated 2020 Water Use Target was compared with the 95 percent of the average water use within the 5-year Baseline to determine if any adjustments were required. The City's confirmed 2020 Water Use Target is 150 GPCD and is summarized in Table 5-1.

5.4 METHODS FOR CALCULATING POPULATION AND GROSS WATER USE

5.4.1 SERVICE AREA POPULATION

CWC 10608.20.

(e) An urban retail water supplier shall include in its urban water management plan due in 2010 pursuant to Part 2.6 (commencing with Section 10610) the baseline daily per capita water use, urban water use target, interim urban water use target, and compliance daily per capita water use, along with the bases for determining those estimates, including references to supporting data.

(f) When calculating per capita values for the purposes of this chapter, an urban retail water supplier shall determine population using federal, state, and local population reports and projections.

CWC 10644.

(a)(2) The plan... shall include any standardized forms, tables, or displays specified by the department.

A discussion regarding the City's compliance with the 2020 Water Use Target is provided in Section 5.5. Compliance with the 2020 Water Use Target is based on the total estimated population within the City's water service during FY 2019-20. Because U.S. Census 2020 population data was not available during the preparation of the 2020 Plan, the City reviewed the methodologies recommended by DWR to estimate the FY 2019-20 population. The population methodology used by the City in the 2020 Plan is provided below.

The City initially reviewed the available historical population within its service area for population growth trends. The City determined historical U.S. Census population within



its service area using DWR's Population Tool (<https://wuedata.water.ca.gov/>). The City's service area boundary was uploaded to DWR's Population Tool in a "KML" file format (i.e. Google Earth format). The KML file was originally created in a GIS shapefile format and converted into a KML format. The uploaded KML file represents the City's service area boundary from 1990 to present (2020). DWR's Population Tool utilized U.S. Census data from 1990, 2000, and 2010, along with the City's service area boundary, to estimate the population served by the City in the years 1990, 2000, and 2010.

The City also reviewed population estimates from data provided by SCAG. The data provided by SCAG was based on their "The 2020-2045 Regional Transportation Plan / Sustainable Communities Strategy of the SCAG", dated September 2020. Population data was also provided in SCAG's "Pre-Certified Local Housing Data for the City of South Pasadena", dated April 2021. The 2020 population estimated is consistent with the DWR's Population Tool and with historical population growth trends. The City's 2020 Plan incorporates the 2020 population estimate of approximately 20,458 for the City of South Pasadena estimated by SCAG to represent FY 2019-2020 population. The City's FY 2019-20 population is presented in Table 3 of the SB X7-7 2020 Compliance Form.

5.4.2 GROSS WATER USE

CWC 10608.12.

(h) "Gross water use" means the total volume of water, whether treated or untreated, entering the distribution system of an urban retail water supplier, excluding all of the following:

- (1) Recycled water that is delivered within the service area of an urban retail water supplier or its urban wholesale water supplier.*
- (2) The net volume of water that the urban retail water supplier places into long-term storage.*
- (3) The volume of water the urban retail water supplier conveys for use by another urban water supplier.*
- (4) The volume of water delivered for agricultural use, except as otherwise provided in subdivision (f) of Section 10608.24.*

California Code of Regulations Title 23 Division 2 Chapter 5.1 Article 1, Section 596.



(a) An urban retail water supplier that has a substantial percentage of industrial water use in its service area is eligible to exclude the process water use of existing industrial water customers from the calculation of its gross water use to avoid a disproportionate burden on another customer sector.

Gross water use represents the total volume of water entering a distribution system (but excludes recycled water deliveries, water placed into long term storage, water conveyed to another supplier, water delivered for agricultural use, and process water if there is a substantial percentage used for industrial purposes) over a 12-month period. The City's annual gross water use amounts are based on the total amount of water entering the City's distribution system from its water supply sources (including groundwater production wells, purchased water, and purchased imported water). The annual gross water use by the City during FY 2019-20 was 3,546 AF.

The annual gross water use amounts within the City for each year of the Baseline periods (discussed in Section 5.2) are provided in SB X7-7 Verification Form, Table 4 (Appendix G). A further discussion of the Baseline periods is provided in Section 5.2.

The City currently does not use indirect recycled water within its service area. The City is not required by DWR to complete SB X7-7 Verification Form, Table 4-B.

Industrial process water is not subtracted from the City's gross water use provided in SB X7-7 Verification Form, Table 4. The City is not required by DWR to complete SB X7-7 Verification Form, Table 4-C.1, Table 4-C.2, Table 4-C.3, Table 4-C.4, and Table 4-D.



5.5 2020 COMPLIANCE DAILY PER CAPITA WATER USE (GPCD)

CWC 10608.12.

(f) "Compliance daily per capita water use" means the gross water use during the final year of the reporting period, reported in gallons per capita per day.

CWC 10608.20.

(e) An urban retail water supplier shall include in its urban water management plan due in 2010... compliance daily per capita water use, along with the bases for determining those estimates, including references to supporting data.

As discussed in Section 5.4.2, the annual gross water use by the City during FY 2019-20 was 3,546 AF. As discussed in Section 5.4.1, the estimated population within the City's service area for FY 2019-20 is 24,652. As a result, the City's per-capita water use during FY 2019-20 was 124 GPCD. As discussed in Section 5.3, the City's confirmed 2020 Water Use Target is 150 GPCD. The City's per-capita water use during FY 2019-20 meets the 2020 Water Use Target and is in compliance. The City has also demonstrated compliance with the 2020 Water Use Target by completing the SB X7-7 2020 Compliance Form (provided in Appendix H).

5.5.1 2020 ADJUSTMENTS FOR FACTORS OUTSIDE OF SUPPLIER'S CONTROL

CWC 10608.24.

(d)(1) When determining compliance daily per capita water use, an urban retail water supplier may consider the following factors:

(A) Differences in evapotranspiration and rainfall in the baseline period compared to the compliance reporting period.

(B) Substantial changes to commercial or industrial water use resulting from increased business output and economic development that have occurred during the reporting period.

(C) Substantial changes to institutional water use resulting from fire suppression services or other extraordinary events, or from new or expanded operations, that have occurred during the reporting period.



(2) If the urban retail water supplier elects to adjust its estimate of compliance daily per capita water use due to one or more of the factors described in paragraph (1), it shall provide the basis for, and data supporting, the adjustment in the report required by Section 10608.40.

Methodologies for Calculating Baseline and Compliance Urban Per Capita Water Use, Methodology 4.

This section discusses adjustments to compliance-year GPCD because of changes in distribution area caused by mergers, annexation, and other scenarios that occur between the baseline and compliance years.

The City has determined compliance with the 2020 Water Use Target without adjusting its annual gross water use during FY 2019-20.

5.5.2 SPECIAL SITUATIONS

The City's 2020 Plan incorporates the Baseline water uses and 2020 Water Use Target calculated in the 2015 Plan. There were no special situations that required the City to recalculate the Baseline water uses and 2020 Water Use Target.

5.5.3 IF SUPPLIER DOES NOT MEET 2020 TARGET

The City's per-capita water use during FY 2019-20 meets the 2020 Water Use Target and is in compliance.

5.6 REGIONAL ALLIANCE

As discussed in Section 2.4, the City's 2020 Plan was not developed as part of a Regional Alliance. Information from the City's 2020 Plan is not required to be reported in a Regional Alliance report.



CHAPTER 6

WATER SUPPLY CHARACTERIZATION

LAY DESCRIPTION – CHAPTER 6

WATER SUPPLY CHARACTERIZATION

Chapter 6 (Water Supply Characterization) of the City's 2020 Plan discusses and provides the following:

- The City's water supply sources include: groundwater pumped from the Main San Gabriel Basin; treated imported water purchased from Metropolitan Water District of Southern California through Upper San Gabriel Valley Municipal Water District; and purchased water from the City of Pasadena. The City's main source of water supply is groundwater pumped from the Main San Gabriel Basin.
- A tabulation of the City's historical water supplies is provided in Section 6.1.
- A discussion regarding the City's imported water supplies from Upper San Gabriel Valley Water District is provided. Information regarding imported water connections, capacities, reliability, and historical production is provided.
- A discussion regarding the City's purchased water supplies from the City of Pasadena is provided. Information regarding purchased water connections, capacities, and historical production is provided.
- A discussion regarding the City's groundwater supplies from the Main San Gabriel Basin is provided. Information regarding basin location, adjudication, management, water levels, water quality, water rights, and historical production is provided.



- The City's proposed future projects to maximize its water supply resources are discussed.
- The City's "energy intensity" is discussed and represents the quantity of energy consumed, measured in kilowatt hours, divided by the volume of water, measured in acre-feet over a one-year period. The total energy intensity associated with the City's water management processes was estimated during FY 2019-20.

In this Chapter, the City will identify and describe each of its sources of water supply. In addition, the City will describe the following:

- Management of each water supply source;
- Current provisions of a basin adjudication or Groundwater Sustainability Plan (GSP), as applicable, pertaining to management of groundwater supplies;
- Measures the City is taking to develop potential new sources of water supply (as applicable); and
- Opportunities for exchanges and transfers on a long- or short-term basis.

The characterization of the City's water supply sources will account for the anticipated availability during a normal year, a single dry year, a five consecutive year drought, along with projections through FY 2044-45.



6.1 WATER SUPPLY ANALYSIS OVERVIEW

CWC 10631.

(b) Identify and quantify, to the extent practicable, the existing and planned sources of water available to the supplier over the same five-year increments described in subdivision (a), providing supporting and related information, including all of the following:

(1) A detailed discussion of anticipated supply availability under a normal water year, single dry year, and droughts lasting at least five years, as well as more frequent and severe periods of drought, as described in the drought risk assessment. For each source of water supply, consider any information pertinent to the reliability analysis conducted pursuant to Section 10635, including changes in supply due to climate change.

(2) When multiple sources of water supply are identified, a description of the management of each supply in correlation with the other identified supplies.

(3) For any planned sources of water supply, a description of the measures that are being undertaken to acquire and develop those water supplies.

CWC 10631.

(h) An urban water supplier that relies upon a wholesale agency for a source of water shall provide the wholesale agency with water use projections from that agency for that source of water in five-year increments to 20 years or as far as data is available. The wholesale agency shall provide information to the urban water supplier for inclusion in the urban water supplier's plan that identifies and quantifies, to the extent practicable, the existing and planned sources of water as required by subdivision (b), available from the wholesale agency to the urban water supplier over the same five-year increments, and during various water-year types in accordance with subdivision (f). An urban water supplier may rely upon water supply information provided by the wholesale agency in fulfilling the plan informational requirements of subdivisions (b) and (f).

The City's water supply sources include: groundwater pumped from the Main Basin; treated imported water purchased from MWD through Upper District; and purchased water from the City of Pasadena. The City's main source of water supply is groundwater pumped from the Main Basin. A tabulation of the City's historical water supplies is provided below.



Fiscal Year	System Water Supply Sources (AF)			Total
	Groundwater	Purchased Water		
	Main San Gabriel Basin	MWD Imported Water	City of Pasadena	
2010-11	4,354	15	19	4,387
2011-12	4,421	4	21	4,446
2012-13	4,350	196	23	4,569
2013-14	4,461	88	23	4,572
2014-15	3,710	145	17	3,872
2015-16	3,303	0	14	3,317
2016-17	3,451	5	18	3,474
2017-18	2,620	1,136	21	3,778
2018-19	1,950	1,577	15	3,542
2019-20	3,358	173	14	3,546

Source: Data provided by the City

6.1.1 SPECIFIC ANALYSIS APPLICABLE TO ALL WATER SUPPLY SOURCES

The section below provides a discussion of the following information to the extent practical:

- The City’s existing and planned sources of water supply are identified;
- Each source of supply is quantified in five-year increments through FY 2044-45;
- The anticipated supply availability under normal, single dry, and five consecutive dry years, and any other water year conditions included in the Drought Risk Assessment (see Chapter 7) are described;
- The management of each water supply in correlation with other identified supplies is described.
- Information pertinent to the reliability analysis, including climate change effects, is considered.



The City historically has relied on groundwater pumped from the Main Basin; treated imported surface water purchased from MWD through Upper District; and purchased water from the City of Pasadena. The following descriptions summarize the City's sources of supply (detailed descriptions are provided in Section 6.2).

Existing and Planned Sources of Supply

Purchased Treated Imported Water

The City has historically purchased treated imported water from Upper District, as described in Section 6.2.1. In addition, Section 6.2.1 provides a detailed discussion of the existing and planned supply of the treated imported water, including a description of the management and reliability of those treated imported water supplies. Table 6-8 summarizes the actual treated imported water supply for FY 2019-20. In addition, Table 6-9 summarizes the projected water supply, in five-year increments, through FY 2044-45 under varying water supply conditions.

Purchased Water

The City has historically purchased water from the City of Pasadena, as described in Section 6.2.1. Table 6-8 summarizes the actual water supply for FY 2019-20. In addition, Table 6-9 summarizes the projected water supply, in five-year increments, through FY 2044-45 under varying water supply conditions.

Groundwater

The City has historically pumped groundwater from the Main Basin as described in Section 6.2.2. In addition, Section 6.2.2 provides a detailed discussion of the existing and planned supply of the groundwater, including a description of the management and reliability of those groundwater supplies. Table 6-8 summarizes the actual groundwater



supplies for FY 2019-20. In addition, Table 6-9 summarizes the projected water supply, in five-year increments, through FY 2044-45 under varying water supply conditions.

Surface Water

The City does not use surface water supplies to meet its water demands.

Storm Water

The City has historically received groundwater from the Main Basin. Management and use of the stormwater runoff from the Main Basin watershed is crucial to groundwater management. Additional information regarding potential stormwater capture programs within the City is discussed in Section 6.2.4.

Wastewater and Recycled Water

The City does not use recycled water sources to meet its water demands.

6.1.2 OTHER CHARACTERIZATION CONSIDERATIONS

A description of the City's water system along with a map of its service area is included in Chapter 3. In addition, the agencies which manage the water supplies used by the City are identified in Section 6.2.1 (purchased or imported water), 6.2.2 (groundwater), 6.2.3 (surface water), 6.2.4 (stormwater), and 6.2.5 (recycled water).

6.1.3 OPTIONAL PLANNING TOOL

As discussed in Section 4.2.5, DWR has created an optional "Planning Tool Worksheet" for water suppliers to review and assess monthly water use trends. DWR has deemed the tool as optional and the City is not required by DWR to use the tool. Section 6.1



provides a tabulation of the City's historical annual water uses for each water supply source. During the past 10 years, the City experienced a five consecutive year drought within its service area from FY 2011-12 to FY 2015-16. Historical records indicate the City's annual water demands had been greater prior to FY 2011-12. The City has been able to provide sufficient water supplies to its customers, including during five consecutive year drought periods and years with historically high water demands. In addition, the City has been able to provide water service to meet maximum day water demands for these years, including during the summer months. A further discussion regarding the reliability of the City's water supply sources is provided in Chapter 7.

6.2 NARRATIVE SECTIONS FOR SUPPLIER'S UWMP WATER SUPPLY CHARACTERIZATION

6.2.1 PURCHASED OR IMPORTED WATER

UPPER SAN GABRIEL VALLEY MUNICIPAL WATER DISTRICT

The City can purchase treated imported water from MWD through Upper District. MWD imports water from the Colorado River through the Colorado River Aqueduct, owned and operated by MWD, and the State Water Project (SWP), which utilizes the California Aqueduct for transmission to Southern California. Water delivered to Upper District's member agencies can be treated at MWD's Weymouth Treatment Plant located in the City of La Verne.

Upper District uses a tiered rate structure for water sales to its member agencies, including the City. Any water purchases in excess of the Tier 1 allocation may incur Tier 2 rates. The City can purchase treated imported water directly from its USG-2 (10 cubic feet per second) connection. The City's purchases of treated imported water from Upper District over the past five years has been tabulated in Section 6.1. Over the past five



years, the City has purchased 0 AFY to 1,577 AFY, with an average of 578 AFY from Upper District. The City's projected purchases of treated imported water from Upper District, over the next 25 years in five-year increments, is provided in Table 6-9.

The City's treated imported water supplies from MWD, through Upper District, may be impacted during a multi-year drought or other conditions which limits MWD from delivering sufficient water supplies to all of its member agencies, and consequently to the City. In anticipation of such a reduction in supplies, MWD developed a Water Supply Allocation Plan (WSAP) which is briefly described below. The WSAP provides a means of equitably providing reduced water supplies to each of MWD's member agencies for up to 10 levels of reduction representing up to a 50 percent reduction.

During calendar year 2007, critically dry conditions impacted MWD's water supply sources. In addition, a ruling in the Federal Courts in August 2007 provided protective measures for the Delta Smelt (and subsequently other aquatic species) in the Sacramento-San Joaquin River Delta resulting in restrictions on the availability of State Water Project water. As a result, MWD adopted a WSAP in February 2008 to allocate available water supplies to its member agencies. MWD revised the WSAP in December 2014.

The WSAP establishes ten different shortage levels and a corresponding Allocation to each member agency. Based on the shortage levels established by MWD, the WSAP provides a separate reduced Allocation to a member agency for its 1) Municipal and Industrial (M&I) retail demand and 2) replenishment demand. The WSAP formula considers historical local water production, full service treated water deliveries, agricultural deliveries and water conservation efforts when calculating each member agency's Allocation.

In general, the WSAP process calculates total historical member agency demand. That historical demand is then compared to member agency projected local supply for a specific Allocation year. The balance required from MWD, less an Allocation reduction



factor, is the member agency's "Water Supply Allocation" of imported water from MWD. When a member agency reduces its local demand through conservation or other means, the Allocation of imported water will increase. Depending on MWD's available supply, MWD can establish a specific WSAP shortage level. The shortage level causes a regional reduction and calculates an allocation for each of its member agency. Additional information about MWD's WSAP is provided in MWD's Regional 2020 UWMP which is incorporated by reference. The following is a summary of MWD's water shortage levels:

- Level 1 – Regional Percent Reduction of 5%
- Level 2 – Regional Percent Reduction of 10%
- Level 3 – Regional Percent Reduction of 15%
- Level 4 – Regional Percent Reduction of 20%
- Level 5 – Regional Percent Reduction of 25%
- Level 6 – Regional Percent Reduction of 30%
- Level 7 – Regional Percent Reduction of 35%
- Level 8 – Regional Percent Reduction of 40%
- Level 9 – Regional Percent Reduction of 45%
- Level 10 – Regional Percent Reduction of 50%

In response to a fourth consecutive year of below average rainfall and critically dry conditions, MWD declared a WSAP Allocation Level 3 for fiscal year 2015-16, which represented a regional reduction of 15 percent. MWD rescinded the WSAP for fiscal year 2016-17 and has not reinstated the WSAP since that time.

In response to the continued drought conditions, MWD's Board of Directors declared a Water Supply Alert in August 2021, calling for consumers and businesses to voluntarily reduce their water use and help preserve the region's storage reserves. This declaration comes a day after the United States Bureau of Reclamation declared a first-ever shortage on the Colorado River. A Water Supply Alert is the third of four escalating conditions in MWD's framework indicating the urgency of Southern California's need to save water.



The action calls for water agencies to reduce their water demand through public awareness campaigns and by adopting local measures including increased outdoor water use efficiency, prohibiting home car washing or filling of ornamental water features, and requiring that restaurants only serve water upon request. MWD's declaration seeks to avoid the need for more severe actions, including moving to the fourth and final stage in MWD's framework (i.e. WSAP). In addition, while shortages in the Colorado River can potentially impact water supplies, MWD owns priority rights to the Colorado River and water supply will not be impacted in the immediate future. MWD has indicated that its supplies from the Colorado river will not be impacted in 2022 and may be impacted in 2023 and more likely in 2024, if the drought continues⁴, which could potentially trigger the WSAP through which MWD would implement higher rates for increased use among its member agencies.

CITY OF PASADENA

The City purchases water from the City of Pasadena through three interconnections to serve a small portion of the City's service area. The three interconnections have a combined capacity of approximately 2,000 gallons per minute (gpm). The size and capacity of each interconnection are listed below:

- 8-inch metered interconnection with a capacity of 500 to 600 gpm.
- 8-inch metered interconnection with a capacity of about 1,000 gpm.
- 8-inch metered interconnection with a capacity of about 500 to 600 gpm.

⁴ <https://www.latimes.com/california/story/2021-08-17/amid-worsening-drought-mwd-declares-water-supply-alert>



The City's water purchases from the City of Pasadena over the past five years have been tabulated in Section 6.1. The City has purchased 14 AFY to 21 AFY, with an average of 17 AFY from the City of Pasadena. The City's projected purchases of water from the City of Pasadena, over the next 25 years in five-year increments, are provided in Table 6-9.

6.2.2 GROUNDWATER

CWC 10631.

(b)(4) If groundwater is identified as an existing or planned source of water available to the supplier, all of the following information:

(A) The current version of any groundwater sustainability plan or alternative adopted pursuant to Part 2.74 (commencing with Section 10720), any groundwater management plan adopted by the urban water supplier, including plans adopted pursuant to Part 2.75 (commencing with Section 10750), or any other specific authorization for groundwater management for basins underlying the urban water supplier's service area.

(B) A description of any groundwater basin or basins from which the urban water supplier pumps groundwater. For basins that a court or the board has adjudicated the rights to pump groundwater, a copy of the order or decree adopted by the court or the board and a description of the amount of groundwater the urban water supplier has the legal right to pump under the order or decree. For a basin that has not been adjudicated, information as to whether the department has identified the basin as a high- or medium-priority basin in the most current official departmental bulletin that characterizes the condition of the groundwater basin, and a detailed description of the efforts being undertaken by the urban water supplier to coordinate with groundwater sustainability agencies or groundwater management agencies listed in subdivision (c) of Section 10723 to maintain or achieve sustainable groundwater conditions in accordance with a groundwater sustainability plan or alternative adopted pursuant to Part 2.74 (commencing with Section 10720).

(C) A detailed description and analysis of the location, amount, and sufficiency of groundwater pumped by the urban water supplier for the past five years. The description and analysis shall be based on information that is reasonably available, including, but not limited to, historic use records.

(D) A detailed description and analysis of the amount and location of groundwater that is projected to be pumped by the urban water supplier. The description and analysis shall be based on information that is reasonably available, including, but not limited to, historic use records.



MAIN SAN GABRIEL BASIN

Main Basin - Sustainable Groundwater Management Act

The Main Basin is a sub-basin of the San Gabriel Valley Basin pursuant to DWR Bulletin 118, Basin Number 4-013. Pursuant to the Sustainable Groundwater Management Act of 2014 (SGMA), the Main Basin was named as an adjudicated groundwater basin and is exempt from the requirements of developing a GSP and subsequently was designated a very-low-priority basin in DWR's 2019 SGMA Basin Prioritization report. In compliance with SGMA, the Main Basin Watermaster submits its Annual Report to DWR.

Main Basin - Adjudication

Main Basin – Long Beach Judgment

On May 12, 1959, the Board of Water Commissioners of the City of Long Beach, the Central Basin Municipal Water District (Central District), and the City of Compton, as plaintiffs, filed an action against San Gabriel Valley Water Company and 24 other producers of groundwater from the San Gabriel Valley as defendants. This action sought a determination of the rights of the defendants in and to the waters of the San Gabriel River system and to restrain the defendants from an alleged interference with the rights of plaintiffs and persons represented by the Central District in such waters. After six years of study and negotiation a Stipulation for Judgment was filed on February 10, 1965, and the Judgment (Long Beach Judgment) was entered on September 24, 1965. Under the terms of the Long Beach Judgment, the water supply of the San Gabriel River system was divided at Whittier Narrows between San Gabriel Valley upstream and the coastal plain of Los Angeles County downstream. A copy of the Long Beach Judgment can be found in Appendix I. During water year 2018-19, the Water Replenishment District of Southern California (WRD) intervened in the Long Beach Judgment for the purpose of assuming all of the requirements of the Plaintiffs and the City of Long Beach, Central



District, and the City of Compton were dismissed from their collective responsibilities by the Superior Court of the State of California for the County of Los Angeles (Court).

Under the terms of the Long Beach Judgment, the area downstream from Whittier Narrows (Lower Area), the plaintiffs and those they represent, are to receive a quantity of usable water annually from the San Gabriel River system comprised of usable surface flow, subsurface flow at Whittier Narrows and water exported to the Lower Area. This annual entitlement is guaranteed by the area upstream of Whittier Narrows (Upper Area), the defendants, and provision is made for the supply of Make-up Water by the Upper Area for years in which the guaranteed entitlement is not received by the Lower Area.

Make-up Water is imported water purchased by the Main Basin Watermaster and delivered to agencies in Central District to satisfy obligations under the Long Beach Judgment. The entitlement of the Lower Area varies annually, dependent upon the 10-year average annual rainfall in the San Gabriel Valley for the 10 years ending with the year for which entitlement is calculated.

The detailed operations described in the Long Beach Judgment are complex and requires continuous compilation of data so that annual determinations can be made to assure compliance with the Long Beach Judgment. In order to do this, a three-member Watermaster was appointed by the Court, one representing the Upper Area parties nominated by and through Upper District, one representing the Lower Area parties nominated by and through WRD, and one jointly nominated by Upper District and WRD. This three-member board is known as the San Gabriel River Watermaster (River Watermaster).

The River Watermaster meets periodically during the year to adopt a budget, to review activities affecting water supply in the San Gabriel River system area, to compile and review data, to make determinations of usable water received by the Lower Area, and to prepare its annual report to the Court. The River Watermaster has rendered annual



reports for the water years 1963-64 through 2019-20 and operations of the river system under that Court Judgment and through the administration by the River Watermaster have been satisfactory since its inception.

One major result of the Long Beach Judgment was to leave the Main Basin free to manage its water resources so long as it meets its downstream obligation to the Lower Area under the terms of the Long Beach Judgment. Upper District intervened in the Long Beach case as a defendant to enforce the provisions of a Reimbursement Contract, which was incorporated into the Long Beach Judgment to assure that any Make-up Water obligations under the terms of the Long Beach Judgment would be satisfied.

Main Basin – Main Basin Judgment

The Upper Area then turned to the task of developing a water resources management plan to optimize the conservation of the natural water supplies of the area. Studies were made of various methods of management of the Main Basin as an adjudicated area and a report thereon was prepared for the San Gabriel Valley Water Association (Association), an association of water producers in the Main Basin. After due consideration by the Association, Upper District was requested to file as plaintiff, and did file, an action on January 2, 1968, seeking an adjudication of the water rights of the Main Basin and its Relevant Watershed. After several years of study (including verification of annual water production) and negotiations, a stipulation for entry of Judgment was approved by a majority of the parties, by both the number of parties and the quantity of rights to be adjudicated. Trial was held in late 1972 and the Judgment (Main Basin Judgment) was entered on January 4, 1973. The Main Basin Judgment was most recently amended on June 21, 2012. A copy of the Main Basin Judgment can be found in Appendix J.

Under the terms of the Main Basin Judgment, all rights to the diversion of surface water and production of groundwater within the Main Basin and its Relevant Watershed were adjudicated. The Main Basin Judgment provides for the administration of the provisions



of the Main Basin Judgment by a nine-member Main Basin Watermaster. Six of those members are nominated by water producers (producer members) and three members (public members) are nominated by Upper District and the San Gabriel Valley Municipal Water District (SGVMWD), which overlies most of the Basin. The nine-member board employs a staff, an attorney, and a consulting engineer. The Main Basin Watermaster holds public meetings on a regular monthly basis throughout the year.

The Main Basin Judgment does not restrict the quantity of water, which parties may extract from the Main Basin. Rather, it provides a means for replacing all annual extractions in excess of a Party's annual right to extract water with Supplemental Water. The Main Basin Watermaster annually establishes an Operating Safe Yield for the Main Basin which is then used to allocate to each Party its portion of the Operating Safe Yield which can be produced free of a Replacement Water Assessment. If a producer extracts water in excess of its right under the annual Operating Safe Yield, it must pay an assessment for Replacement Water, which is sufficient to purchase one acre-foot of Supplemental Water to be spread in the Main Basin for each acre-foot of excess production. All water production is metered and is reported quarterly to the Main Basin Watermaster.

In addition to Replacement Water Assessments, the Main Basin Watermaster levies an Administration Assessment to fund the administration of the Main Basin management program under the Court Judgment and a Makeup Obligation Assessment in order to fulfill the requirements for any makeup Obligation under the Long Beach Judgment and to supply fifty percent of the administration costs of the River Watermaster service. The Main Basin Watermaster levies an In-lieu Assessment and may levy special Administration Assessments.

Water rights under the Main Basin Judgment are transferable by lease or purchase so long as such transfers meet the requirements of the Judgment. There is also provision for Cyclic Storage Agreements by which Parties and non-parties may store imported



supplemental water in the Main Basin under such agreements with the Main Basin Watermaster pursuant to uniform rules and conditions and Court approval.

The Main Basin Judgment provides that the Main Basin Watermaster will, insofar as practicable, spread imported water in the Main Basin to maintain the groundwater elevation at the Key Well above 200 feet. Under the terms of the Long Beach Judgment, any excess surface flows that pass through the Main Basin at Whittier Narrows to the Lower Area (which is then conserved in the Lower Area through percolation to groundwater storage) is credited to the Upper Area as Usable Surface Flow.

Main Basin - Description

The Main Basin is located within the San Gabriel Valley, which is located in southeastern Los Angeles County and is bounded on the north by the San Gabriel Mountains; on the west by the San Rafael and Merced Hills, on the south by the Puente Hills and the San Jose Hills, and on the east by a low divide between the San Gabriel River system and the Upper Santa Ana River system, as shown on Figure 3.

The San Gabriel River and its distributary, the Rio Hondo, drain an area of about 490 square miles upstream of Whittier Narrows. Whittier Narrows is a low gap between the Merced and Puente Hills, just northwest of the City of Whittier, through which the San Gabriel River and the Rio Hondo flow to the coastal plain of Los Angeles County. Whittier Narrows is a natural topographic divide and a subsurface restriction to the movement of groundwater between the Main Basin and the Coastal Plain. The approximately 490 square miles of drainage area upstream of Whittier Narrows consists of about 167 square miles of valley lands and about 323 square miles of mountains and foothills.

The Main Basin includes essentially the entire valley floor of the San Gabriel Valley with the exception of the Raymond Basin and Puente Basin. The boundaries of the Main Basin are the Raymond Basin on the northwest, the base of the San Gabriel Mountains



on the north, the groundwater divide between San Dimas and La Verne and the lower boundary of the Puente Basin on the east, and the common boundaries between Upper District and Central District through Whittier Narrows on the southwest. The common water supply of the Main Basin does not include the Raymond Basin, the area northerly of Raymond Hill Fault, which was adjudicated in the Pasadena v. Alhambra case (Superior Court of the County of Los Angeles, 1944). The Puente Basin, although tributary to the Main Basin, is not included in the Main Basin administered by the Main Basin Watermaster.

The Main Basin (administered by the Main Basin Watermaster) is a large groundwater basin replenished by stream runoff from the adjacent mountains and hills, by rainfall directly on the surface of the valley floor, subsurface inflow from Raymond Basin and Puente Basin, and by return flow from water applied for overlying uses. Additionally, the Main Basin is replenished with imported water. The Main Basin serves as a natural storage reservoir, transmission system and filtering medium for wells constructed therein.

There are three municipal wholesale water districts overlying and/or partially overlying the Main Basin. The three districts are Upper District, SGVMWD, and Three Valleys Municipal Water District (TVMWD).

Urbanization of the San Gabriel Valley began in the early part of the twentieth century, but until the 1940s, agricultural land use occupied more area than residential and commercial land use. After World War II, agricultural areas reduced rapidly and tend to be located in the easterly portion of the Main Basin and along power transmission rights of way adjacent to the San Gabriel River. Agricultural plots are discontinuous and relatively small. There are several major industrial areas adjacent to the San Gabriel River and within other portions of the valley. The greatest area of land use in the valley is for residential and commercial purposes. DWR Bulletin 118 does not identify the Main Basin as being in overdraft.



Main Basin - Geology

The Main Basin consists of a roughly bowl-shaped depression of bedrock, filled over millions of years with alluvial deposits. This bowl-shaped depression is relatively deep; the elevation at the base of the groundwater reservoir declines from about 800 feet above mean sea level (MSL) in the vicinity of San Dimas, at the northeast corner of the Main Basin, to about 2,200 feet below MSL in the vicinity of South El Monte (DWR, 1966, Plate II).

Most of the alluvium deposited within this depression is debris from the San Gabriel Mountains, washed and blown down from the side of the mountains over time. This process has also resulted in the materials of the Main Basin varying in size from relatively coarse gravel nearer the mountains to fine and medium-grained sand containing silt and clay as the distance from the mountains increases. The principal water-bearing formations of the Main Basin are unconsolidated and semi-consolidated sediments, which vary in size from coarse gravel to fine-grained sands. The interstices between these alluvial particles throughout the Main Basin fill with water and transmit water readily to wells. The thickness of the water-bearing materials in the Main Basin ranges from 200 to 300 feet in the northeastern portion of the Main Basin near the mountains (DPW, 1934, page 141) to nearly 4,000 feet in the South El Monte area (DWR, 1966, page 31).

The soils overlying the Main Basin average about six feet in depth. Soil depths are generally greater at the perimeter of the valley and decrease toward the center along the San Gabriel River. These soils are residual, formed in place through chemical, mechanical and plant weathering processes. The infiltration rates of these soils are greater along the natural channels and their adjacent flood plains. Lower infiltration rates are found in the perimeter areas of the valley. Since the valley is mostly urbanized, a significant portion of the area has been paved and many miles of stream channel have been lined for flood control purposes, thus decreasing infiltration of water through streambeds. Detailed basin geology is discussed in the report entitled "Planned



Utilization of Ground Water Basins, San Gabriel Valley, Appendix A: Geo-hydrology” (DWR, 1966).

Main Basin - Hydrology

The total freshwater storage capacity of the Main Basin is estimated to be about 9.5 million acre-feet. Of that, about 1,100,000 acre-feet have been used historically in Main Basin operations. The change in groundwater elevation at the Baldwin Park Key Well⁵ is representative of changes in groundwater in the Main Basin. One foot of elevation change at the Key Well is roughly the equivalent of about 8,000 acre-feet of water storage. The historical high groundwater elevation was recorded at over 329.1 feet in April 1916, at which time Main Basin storage was estimated to be about 8,700,000 acre-feet. The historical low was recorded in November 2018 at 169.4 feet, at which time Main Basin storage was estimated to be about 7,400,000 acre-feet. The Key Well hydrograph illustrates the cyclic nature of basin recharge and depletion. The hydrograph also illustrates the dramatic recharge capability of the Main Basin during wet periods.

Generally, water movement in the Main Basin is from the San Gabriel Mountains on the north to Whittier Narrows to the southwest. Groundwater movement in the northern and northeastern regions of the Main Basin is affected by faulting. For example, the Raymond Fault located in the northwesterly portion of the Main Basin separates the Raymond Basin from the Main Basin.

The Main Basin is an unconfined aquifer. Although clay deposits appear mixed with the soils in several locations in the Main Basin and there are various clay lenses throughout the Main Basin, they do not coalesce to form a single impermeable barrier for the movement of subsurface water. The Main Basin therefore operates as a single,

⁵ The Baldwin Key Well is a water-level monitoring well located in the City of Baldwin Park used to determine when imported water may or may not be spread in the Basin.



unconfined aquifer. As previously mentioned, a thorough discussion of basin hydrogeology is contained in the report “Planned Utilization of Ground Water Basins, San Gabriel Valley, Appendix A: Geo-hydrology” (DWR, 1966).

Within the Main Basin there are a number of identified sub-basins. These include the Upper San Gabriel Canyon Basin, Lower San Gabriel Canyon Basin, Glendora Basin, Foothill Basin, Way Hill Basin and San Dimas Basin. In addition, the Puente Basin is tributary to the Main Basin from the southeast, between the San Jose and Puente Hills, but is not included in the Main Basin adjudication.

Main Basin – Groundwater Replenishment

The major sources of recharge to the Main Basin are direct penetration of rainfall on the valley floor, percolation of runoff from the mountains, percolation of imported water and return flow from applied water. Rainfall occurs predominantly in the winter months and is more intense at higher elevations and closer to the San Gabriel Mountains.

The magnitude of annual recharge from direct penetration of local rainfall and return flow from applied water is not easily quantifiable. Percolation of runoff from the mountains and valley floor along with percolation of imported water has only been estimated. The DPW maintains records on the amount of local and imported water conserved in water spreading facilities and stream channels.

The San Gabriel River bisects the Main Basin. The San Gabriel River originates at the confluence of its west and east forks in the San Gabriel Mountains. It flows through the San Gabriel Canyon and enters the Main Basin at the mouth of the canyon north of the City of Azusa. The San Gabriel River flows southwesterly across the valley to Whittier Narrows, a distance of about 15 miles. It exits San Gabriel Valley at Whittier Narrows, and transverses the Coastal Plain in a southerly direction to reach the Pacific Ocean at Alamitos Bay near the City of Long Beach.



The San Gabriel River is joined and fed by tributary creeks and washes. In the Main Basin these include: Big Dalton Wash, which originates in the San Gabriel Mountains; Walnut Creek, which originates at the northeast end of the San Jose Hills; and San Jose Creek, which originates in the San Gabriel Mountains, but which travels around the southerly side of the San Jose Hills through the Puente Narrows before joining the San Gabriel River just above Whittier Narrows.

The channel of the San Gabriel River bifurcates in the upper middle portion of the Main Basin, forming a channel to the west of and parallel to the San Gabriel River, known as the Rio Hondo. Tributaries draining the westerly portion of the Main Basin, including Sawpit Wash, Santa Anita Wash, Eaton Canyon Wash, Rubio Wash and Alhambra Wash, all of which originate in the San Gabriel Mountains or the foothills, feed the Rio Hondo. The Santa Anita Wash, Eaton Canyon Wash, Rubio Wash and Alhambra Wash all cross the Raymond Basin area before entering the Main Basin. The channel of the Rio Hondo passes through Whittier Narrows westerly of the San Gabriel River, and then flows southwesterly to join the Los Angeles River on the Coastal Plain.

To protect residents of the San Gabriel Valley from flooding that can result during periods of intensive rainfall, DPW and the U.S. Army Corps of Engineers (Corps of Engineers) have constructed an extensive system of dams, debris basins, reservoirs and flood control channels. The dams and reservoirs also operate as water conservation facilities. The dams and reservoirs that control the flow of the San Gabriel River and the Rio Hondo include: Cogswell Reservoir on the west fork of the San Gabriel River, San Gabriel Reservoir at the confluence of the west and east forks of the San Gabriel River, Morris Reservoir near the mouth of the San Gabriel Canyon, Santa Fe Reservoir in the northerly portion of the Main Basin and Whittier Narrows Reservoir at the southwestern end of the San Gabriel Valley.



Many of the stream channels tributary to the San Gabriel River have been improved with concrete banks (walls) and concrete-lined bottoms. These stream channel improvements have significantly reduced the area of previous stream channels and reduce Main Basin recharge. A number of off-stream groundwater replenishment facilities have been established along these stream channels to offset such reductions in recharge. Some of these facilities are accessible to imported water supplies, while some facilities receive only local runoff.

The paths of the surface streams are mirrored in the soils and in the direction of groundwater movement in the Main Basin. The tributary creeks and washes, carrying smaller amounts of water, generally flow toward the center of the San Gabriel Valley, while the direction of flow of the major streams, the San Gabriel River and the Rio Hondo, is from the mountains in the north to Whittier Narrows in the southwest. In similar fashion, the primary direction of groundwater movement in the Main Basin is from the north to the southwest, with contributing movement generally from the east and west toward the center of the Main Basin. The greatest infiltration and transmissivity rates of soils in the Main Basin are from north to south, with the maximum rates found in the center of the valley along the stream channels. Generally, the Main Basin directs groundwater to the southwest through Whittier Narrows.

The Main Basin has a freshwater storage capacity of about 8.7 million acre-feet when the Key Well groundwater elevation is at 329.1 feet, of which about 125 feet of elevation change, or about 1,000,000 acre-feet, has been used for historical Basin operations. Local runoff is stored in a series of reservoirs operated by DPW and diverted into spreading grounds to replenish the groundwater supply. Groundwater recharge occurs every year and is exhibited as increasing water levels. High rainfall years can be identified as increases in the groundwater level of 30 feet or more in one year.

In addition to groundwater replenishment with local storm runoff, the Main Basin Watermaster maintains records of each producer's water rights and annual production.



Although there is no limit on the quantity of water that may be produced, production in excess of a water right is subject to a Replacement Water assessment. The Main Basin Watermaster uses funds collected from producers' overproduction to purchase imported water from municipal water districts. Upper District and TVMWD obtain their water from MWD. SGVMWD has its own contract for SWP water. The Main Basin Watermaster coordinates purchase and delivery of imported water to replenish the ground water basin, thus offsetting the producers' overproduction and making the Main Basin whole.

Groundwater Management Plan

The Main Basin has been adjudicated and management of the local water resources within the Main Basin is based on that adjudication. Management of the water resources in the Main Basin is based upon Watermaster services under two Court Judgments: River Watermaster⁶ and Main Basin Watermaster⁷. The City is a party to both Judgments and as such participates in these cases. The City also participates in the Main Basin management described in the Main Basin Watermaster document entitled "Five-Year Water Quality and Supply Plan."

The following sections provide a description of the two Judgments and the Five-Year Water Quality and Supply Plan that make up the groundwater management plan for the Main Basin. In addition, this section describes Upper District's and San Gabriel Basin Water Quality Authority's (WQA) policies to promote groundwater basin clean-up.

⁶ Board of Water Commissioners of the City of Long Beach, et al., v. San Gabriel Valley Water Company, et al., Los Angeles County Case No. 722647, Judgment entered September 24, 1965.

⁷ Upper San Gabriel Valley Municipal Water District v. City of Alhambra, et al., Los Angeles County Case No. 924128, Judgment entered January 4, 1973.



Operations of the Groundwater Basin

Through the Long Beach Judgment and the Main Basin Judgment, operations of the Main Basin are optimized to conserve local water to meet the needs of the parties of the Main Basin Judgment.

Typically, water producers within Upper District rely upon groundwater from Main Basin for their water supply. The City of Alhambra has agreed to receive treated imported water as part of the Cooperative Water Exchange Agreement (CWEA) to reduce the groundwater extractions from the western portion of the Main Basin and the associated drawdown concerns.

Imported water for groundwater replenishment is delivered through the flood control channels and diverted and spread at spreading grounds through Main Basin Watermaster's agreement with DPW. Groundwater replenishment utilizes imported water and is considered Replacement Water under the terms of the Main Basin Judgment. In addition, it can be stored in the Main Basin through Cyclic Storage agreements, authorized by terms of the Main Basin Judgment, but such stored water may be used only to supply Supplemental Water to the Main Basin Watermaster.

The Main Basin Watermaster has entered into a Cyclic Storage Agreement with each of the three municipal water districts. One is with MWD and Upper District, which permits MWD to deliver and store imported water in the Main Basin in an amount not to exceed 200,000 acre-feet for future Replacement Water use. The second Cyclic Storage Agreement is with TVMWD and permits TVMWD to deliver and store up to 50,000 acre-feet for future Replacement Water use. The third is with SGVMWD and permits SGVMWD to deliver and store up to 50,000 acre-feet for future Replacement Water use.

Imported Makeup Water has been delivered to lined stream channels and conveyed to the Lower Area. Makeup Water is required to be delivered to the Lower Area by the



Upper Area when the Lower Area entitlement under the Long Beach Judgment exceeds the usable water received by the Lower Area. Imported water is used to fulfill the Makeup Water Obligation when the amount of Makeup Water cannot be fulfilled by reimbursing the Lower Area interests for their purchase of recycled water. The amount of recycled water for which reimbursement may be made as a delivery of Makeup Water is limited by the terms of the Long Beach Judgment to the annual deficiency in Lower Area Entitlement water or to 14,735 acre-feet, whichever is the lesser quantity.

Salt and Nutrient Management Plan

On February 9, 2009, the State Water Board adopted Resolution 2009-0011 that created the “Recycled Water Policy”. The Recycled Water Policy recognized that “...collapse of the Bay Delta ecosystem, climate change, and continuing population growth have combined with a severe drought on the Colorado River, and failing levees in the Delta, to create a new reality that challenges California’s ability to provide the clean water need for a healthy environment, a healthy population and a healthy economy, both now and in the future.” The Recycled Water Policy encourages appropriate water recycling, water conservation and use of stormwater to increase water supplies within California.

The primary goal of the San Gabriel Valley Salt and Nutrient Management Plan (SNMP) is to assist the Main Basin Watermaster and participating/potential stakeholders to comply with the Recycled Water Policy regarding the use of the recycled water from municipal wastewater treatment facilities as a safe source of water supply, while maintaining the water quality objectives for salt and nutrients in the Basin Plan established by the Los Angeles Regional Water Quality Control Board (LARWQCB). The primary objective of the SNMP is to comply with the specific requirements described in the Recycled Water Policy. They include:



- 1) Characterization of the Main Basin,
- 2) Identification of sources of salt, nutrients, and constituents of emerging concern (CECs) (when deemed necessary by the Recycled Water Policy) and their fate and transport,
- 3) Estimation of salt, nutrients, and CECs (if necessary) loadings and assimilative capacities,
- 4) Identification of water recycling and stormwater recharge/use goals and objectives,
- 5) Verification of compliance with Resolution No. 68-16 through antidegradation analyses, and
- 6) Development of a monitoring plan to verify compliance with the Basin water quality objectives.

The SNMP reviewed the geology, hydrology and hydrogeology of the San Gabriel Basin, along with the institutional and management structure for the San Gabriel Basin. Total Dissolved Solids (TDS), Nitrate, Sulfate, and Chloride were identified as the primary constituents of concern. Sources of loading (precipitation, subsurface inflow, infiltration of applied water, storm runoff and untreated imported water replenishment) and unloading (groundwater pumping and subsurface outflow) were included in a spreadsheet computer model, along with average water quality data for TDS, Nitrate, Sulfate, and Chloride, on an annual basis.

The SNMP proposed to use the Main Basin Watermaster's existing Title 22 water quality monitoring program for groundwater and San Gabriel River water, with increased frequencies of monitoring for TDS and nitrate, to satisfy the monitoring plan requirement of the SNMP. The following are recommendations for on-going salt and nutrient management in the San Gabriel Basin:



- Regularly update the SNMP spreadsheet data so that impacts of potential future projects on salt and nutrient loading may be evaluated.
- Continue to collect water quality data throughout the San Gabriel Basin.
- Continue to meet with stakeholders on a regular basis to coordinate San Gabriel Basin management activities with an emphasis on stormwater runoff replenishment and continued use of SWP water for groundwater replenishment

In-Lieu Program

During calendar year 2014, the ability to deliver Supplemental Water (SWP water and Colorado River water) to replenish the Main Basin was severely limited. Consequently, during fiscal year 2014-15, the Main Basin Watermaster developed and implemented a program to have Producers purchase additional treated imported water for direct delivery in-lieu of pumping groundwater (In-Lieu Program), in an effort to reduce the amount of groundwater pumped from the Main Basin. The Main Basin Watermaster uses the In-Lieu Assessment on all production to fund the additional direct cost incurred by a producer participating in the In-Lieu Program. The Main Basin Watermaster has implemented this program during fiscal year 2014-15 and fiscal year 2015-16.

Supplemental Water Reliability Storage Program (RDA)

The 2012 Main Basin Judgment Amendments provided the Main Basin Watermaster with increased management flexibility and adaptability; and provided more discretion in making Basin management decisions. A key component of the Judgment Amendments was the new Water Resource Development Assessment to be levied on all production. The Supplemental Water Reliability Storage Program provides a process for the Main Basin Watermaster to generate funds to purchase and store Supplemental Water in the Main Basin to be used (applied) when there are limitations on the availability of Supplemental Water from the Responsible Agencies. As a result of the severe long-term



drought conditions resulting in significant reductions on the quantity of local water replenishment to the Main Basin, the Main Basin Watermaster expanded RDA into the Supplemental Water Stormwater Augmentation Program described below.

Supplemental Water Stormwater Augmentation Program (RDA II)

The Water Resource Development Assessment for Stormwater Augmentation Program was developed by the Main Basin Watermaster to help manage Basin water supplies under the perceived “worst case” hydrologic conditions, which was assumed to be two additional consecutive 5-year droughts, using the same hydrologic conditions as the recent FY 2011-12 through FY 2015-16 severe drought. Based upon ten (10) additional consecutive years of drought, the new RDA II Program is intended to purchase imported replenishment water (when available), for stormwater augmentation, to maintain the Key Well elevation above 180 feet by the end of the tenth year. This Key Well elevation essentially ensures continued Main Basin water supply to the Main Basin Producers under a worst case, 15-year sustained drought. The RDA II Program has an assessment of \$140/AF on all FY 2019-20 production and is planned to increase to \$175/AF on all FY 2020-21 production. The Main Basin Watermaster will use the RDA II funds to purchase untreated imported water to replenish the Main Basin for the “general benefit” of all Producers within the Main Basin. Unlike the original RDA (Supplemental Water Replenishment Storage Program), which is a Watermaster pre-purchase of Replacement Water, the RDA II untreated imported water will supplement local stormwater replenishment, enhance overall Basin conditions, and have “no right of recovery” using a water right, by any Main Basin producer.

MWD Letter Agreement

In 2017, Main Basin Watermaster and Upper District negotiated the pre-delivery of 80,000 acre-feet of imported replenishment water from MWD (Letter Agreement). All 80,000 acre-feet was to be stored in MWD’s cyclic storage account. This pre-delivered MWD



water would be paid for over a 5-year payment schedule (starting in December of fiscal year 2017-18), by the Main Basin Watermaster, using annual Replacement Water assessments, RDA funds within the Upper District and TVMWD (Responsible Agency) area and revenue from transfers into producer cyclic storage, and applying those funds to purchase the pre-delivered water on an annual basis.

In 2019, an extension to the MWD Letter Agreement was developed. Under the extension, MWD planned a new delivery of about 110,000 acre-feet to its Cyclic Storage account during calendar year 2019. The 110,000 acre-feet would be paid for over a similar 5-year payment schedule starting in December 2019. These cyclic storage deliveries and payments will be made by Main Basin Watermaster to MWD, through Upper District and TVMWD.

Three Year Purchased Water Plan

On June 21, 2012, the Court approved certain proposed Judgment amendments. Some of these Judgment amendments help the Main Basin Watermaster address Supplemental Water supply concerns. One of the amendments, Exhibit H(3)(d), requires that "...on or before November 1 of each year, Watermaster shall prepare and distribute to the Responsible Agencies a three-year projection of its Supplemental Water purchases from each agency. Watermaster shall, to the extent feasible, coordinate the tentative schedule for delivery and payment of those purchases with each agency."

Judgment Amendment, Section 45(b)(7), allows the Main Basin Watermaster to "...levy an Assessment on all Pumping, as determined through Rules and Regulations ... to support the purchase, financing, and/or development of new or additional Supplemental Water sources, in cooperation with one or more Responsible Agencies as appropriate." Section 45(b)(7) established the "Water Resource Development Assessment" for the purchase or development of additional Supplemental Water supplies. Based on these Judgment amendments, Main Basin Watermaster also amended its Rules and



Regulations to include a policy/criteria to develop the “Three-Year Purchased Water Plan” (Three-Year Plan). Under Section 26(d)(5) of the Rules and Regulations, the first priority for spreading of Supplemental Water is “...Supplemental Water ordered by Watermaster from Responsible Agencies for direct delivery to the Basin as Replacement Water...”. Recognizing many Producers currently pre-purchase Supplemental Water for delivery into their Cyclic Storage accounts, those pre-purchases are considered to have the same priority as Replacement Water.

Exhibit M of the Main Basin Watermaster’s amended Rules and Regulations⁸ provides the policy/criteria for the “Three-year Purchased Water Plan,” and requires Main Basin Watermaster to estimate Supplemental Water purchases from the Responsible Agencies for each of the three subsequent years. The policy/criteria indicate estimated Supplemental Water purchases may be based on the following:

- 1) *The first year shall be, at a minimum, the total Replacement Water requirement for the three Responsible Agencies (Upper District, San Gabriel District, and Three Valleys.*
- 2) *The second and third years may be estimated as follows:*
 - a) *Operating Safe Yield (OSY) established by Watermaster for the current fiscal year and next succeeding years;*
 - b) *Alternative projections of the OSY;*
 - c) *Evaluation of potential wet, average, and dry hydrologic conditions;*
 - d) *Future groundwater production provided by or estimated for each producer; and*
 - e) *Depending on Basin conditions, Watermaster may consider additional factors as necessary.*

As a result of the negotiated pre-delivery of significant MWD imported replenishment water by the Main Basin Watermaster, and subsequently transferred by MWD to Upper

⁸ <https://www.watermaster.org/about-us> (Rules and Regulations)



District and TVMWD, the above policy/criteria has been superseded by this delivery of imported water to supplement local rainfall and runoff replenishment.

Five-Year Water Quality and Supply Plan

The Main Basin Watermaster was created in 1973 to resolve water issues that had arisen among water users in the San Gabriel Valley. Main Basin Watermaster's mission was to generally manage the water supply of the Main Basin. During the late 1970s and early 1980s, significant groundwater contamination was discovered in the Main Basin. The contamination was caused in part by past practices of local industries that had carelessly disposed of industrial solvents referred to as Volatile Organic Compounds (VOCs) as well as by agricultural operations that infiltrated nitrates into the groundwater. Cleanup efforts were undertaken at the local, state, and federal level.

Local water agencies adopted a joint resolution in 1989 regarding water quality issues that stated Main Basin Watermaster should coordinate local activities aimed at preserving and restoring the quality of groundwater in the Main Basin. The joint resolution also called for a cleanup plan. In 1991, the Court granted Main Basin Watermaster the authority to control pumping for water quality purposes. Accordingly, Main Basin Watermaster added Section 28 to its Rules and Regulations regarding water quality management. The new responsibilities included development of a Five-Year Water Quality and Supply Plan⁹, updating it annually, submitting it to the California Regional Water Quality Control Board, Los Angeles Region, and making it available for public review by November 1 of each year.

Main Basin Watermaster prepares and annually updates the Five-Year Water Quality and Supply Plan in accordance with the requirements of the Section 28 Rules and Regulations. The objective is to coordinate groundwater-related activities so that both

⁹ <https://www.watermaster.org/reports>



water supply and water quality in the Main Basin are protected and improved. Many important issues are detailed in the Five-Year Plan, including how Main Basin Watermaster plans to:

1. Monitor groundwater supply and quality;
2. Develop projections of future groundwater supply and quality;
3. Ensure adequate supplemental water is available for groundwater replenishment;
4. Review and cooperate on cleanup projects, and provide technical assistance to other agencies;
5. Assure that pumping does not lead to further degradation of water quality in the Basin;
6. Address Perchlorate, N-nitrosodimethylamine (NDMA), and other emerging contaminants in the Basin;
7. Develop a cleanup and water supply program consistent with the U.S. Environmental Protection Agency (USEPA) plans for its San Gabriel Basin Superfund sites; and
8. Coordinate and manage the design, permitting, construction, and performance evaluation of the Baldwin Park Operable Unit (BPOU) cleanup and water supply plan.

The Main Basin Watermaster, in coordination with Upper District, has worked with state and federal regulators, along with local water companies to clean up water supplies. Section 28 of the Main Basin Watermaster's Rules and Regulations require all producers (including the City) to submit an application to 1) construct a new well, 2) modify an existing well, 3) destroy a well, or 4) construct a treatment facility. The Main Basin Watermaster prepares a report on the implications of the proposed activity. As a party to the Main Basin Judgment, the City reviews a copy of these reports and is provided the opportunity to submit comments on the proposed activity before the Main Basin Watermaster Board takes final action.



Water Quality Authority 406 Plan

The WQA was established by the State Legislature on February 11, 1993, to develop, finance and implement groundwater treatment programs in the Main Basin. Section 406 of the WQA Act requires the WQA “to develop and adopt a basinwide groundwater quality management and remediation plan” that is required to be consistent with the EPA’s National Contingency Plan (NCP) and Records of Decision (ROD) and all requirements of the Los Angeles Regional Water Quality Control Board. According to the WQA Act, the Section 406 Plan, which is incorporated in this Plan by reference, must include:

- 1) Characterization of Basin contamination;
- 2) A comprehensive clean up;
- 3) Strategies for financing the design, construction, operation and maintenance of groundwater cleanup facilities;
- 4) Provision for a public information program; and
- 5) Coordination of activities with federal, state, and local entities.

WQA reviews and adopts the Section 406 Plan on an annual basis and as necessary, makes revisions according to changing regulatory, political and/or funding environments. In support of the Section 406 Plan, WQA also adopts an annual FY budget (July 1 through June 30) which includes all projects (actual or planned) WQA is facilitating through its participation during that time period. The budget identifies the various funding sources, and combinations thereof, to ensure full funding for each project (capital and/or O&M) can be achieved.

Main Basin – Historical and Projected Basin Production

The City’s currently produces groundwater from the Main Basin. The City’s share of the Operating Safe Yield is 1.80520 percent. Over the past five years, the City has produced 1,950 AFY to 3,451 AFY, with an average of 2,937 AFY from the Main Basin. The City’s



projected production from the Main Basin, over the next 25 years in five-year increments, is provided in Table 6-9.

As discussed above, the Main Basin is managed by the Main Basin Watermaster. The most recent amendments to the Main Basin Judgment were made in June 2012. Historical fluctuation of the Key Well elevation illustrates that since the Main Basin was adjudicated in 1973, it generally operated between an elevation 250 feet and 200 feet above MSL. Furthermore, at an elevation of 169 feet above MSL at the Key Well, which represents the historical low, the Main Basin has about 7,400,000 acre-feet of available storage. During the period of management under the Judgment, significant drought events have occurred from 1969 to 1977, 1983 to 1991, 1998 to 2004, 2006 to 2009, and 2011 to 2015. In each drought cycle the Main Basin has been managed to maintain water levels.

Table 6-1 Groundwater Volume Pumped

Submittal Table 6-1 Retail: Groundwater Volume Pumped						
<input type="checkbox"/>	Supplier does not pump groundwater. The supplier will not complete the table below.					
<input type="checkbox"/>	All or part of the groundwater described below is desalinated.					
Groundwater Type <i>Drop Down List</i> May use each category multiple times	Location or Basin Name	2016*	2017*	2018*	2019*	2020*
<i>Add additional rows as needed</i>						
Alluvial Basin	Main Basin	3,303	3,451	2,620	1,950	3,358
TOTAL		3,303	3,451	2,620	1,950	3,358
* Units of measure (AF, CCF, MG) must remain consistent throughout the UWMP as reported in Table 2-3.						
NOTES:						



6.2.3 SURFACE WATER

The City does not use surface water supplies to meet its water demands.

6.2.4 STORMWATER

The City does not directly use stormwater to meet its existing water demands. However, the City is currently considering the Arroyo Seco project which will capture stormwater in the Arroyo Seco Park area. The proposed project will capture stormwater at the following potential locations:

- Constructed wetlands by the Arroyo Seco (capture area of up to 137 acres)
- Stormwater capture basin at Arroyo Park (capture area of up to 165 acres)
- Constructed wetlands at the golf course (capture area of up to 106 acres)
- Constructed wetlands at the driving range (capture area of up to 166 acres)

The Arroyo Seco project will include an underground detention basin which can be used to offset current irrigation demands. The Arroyo Seco project is currently in the feasibility stage.

In addition, the City is currently considering the Huntington Drive Regional Green Street project which will capture stormwater along Huntington Drive (between Fair Oaks Avenue and Fletcher Avenue), with a capture area of up to 600 acres. Runoff will potentially be captured beneath street medians in underground storage chambers or dry wells. Captured stormwater can be used to offset current irrigation demands along the street medians. Captured stormwater can also be used to potentially recharge the Main Basin. The City is currently seeking funding for the proposed Huntington Drive Regional Green Street project.

6.2.5 WASTEWATER AND RECYCLED WATER

[CWC 10633](#)



The plan shall provide, to the extent available, information on recycled water and its potential for use as a water source in the service area of the urban water supplier. The preparation of the plan shall be coordinated with local water, wastewater, groundwater, and planning agencies that operate within the supplier's service area, and shall include all of the following:

(a) A description of the wastewater collection and treatment systems in the supplier's service area, including a quantification of the amount of wastewater collected and treated and the methods of wastewater disposal.

(b) A description of the quantity of treated wastewater that meets recycled water standards, is being discharged, and is otherwise available for use in a recycled water project.

(c) A description of the recycled water currently being used in the supplier's service area, including, but not limited to, the type, place, and quantity of use.

(d) A description and quantification of the potential uses of recycled water, including, but not limited to, agricultural irrigation, landscape irrigation, wildlife habitat enhancement, wetlands, industrial reuse, potable reuse, and other appropriate uses, and a determination with regard to the technical and economic feasibility of serving those uses.

(e) The projected use of recycled water within the supplier's service area at the end of 5, 10, 15, and 20 years, and a description of the actual use of recycled water in comparison to uses previously projected pursuant to this subdivision.

(f) A description of actions, including financial incentives, which may be taken to encourage the use of recycled water, and the projected results of these actions in terms of acre-feet of recycled water used per year.

(g) A plan for optimizing the use of recycled water in the supplier's service area, including actions to facilitate the installation of dual distribution systems, to promote recirculating uses, to facilitate the increased use of treated wastewater that meets recycled water standards, and to overcome any obstacles to achieving that increased use.



6.2.5.1 RECYCLED WATER COORDINATION

CWC 10633.

The plan shall provide, to the extent available, information on recycled water and its potential for use as a water source in the service area of the urban water supplier. The preparation of the plan shall be coordinated with local water, wastewater, groundwater, and planning agencies that operate within the supplier's service area...

The City does not have access to recycled water supplies due to lack of infrastructure to convey recycled water supplies to the City. However, the City is a member agency, and is located within the service area of Upper District, which provides recycled water service.

Upper District has developed a recycled water program to provide delivery of recycled water to serve non-potable demands in the southerly-most portion of its service area, thereby offsetting reliance on imported water supplies. Upper District's recycled water program is in various stages ranging from completed projects to planned and conceptual options. Recycled water supply is obtained from the two water reclamation plants described in the following section.

6.2.5.2 WASTEWATER COLLECTION, TREATMENT, AND DISPOSAL

CWC 10633.

(a) A description of the wastewater collection and treatment systems in the supplier's service area, including a quantification of the amount of wastewater collected and treated and the methods of wastewater disposal.

Wastewater generated by the City is treated by the Los Angeles County Sanitation Districts (LACSD). LACSD's water reclamation plants serving the City include the Whittier Narrows Water Reclamation Plant (WNWRP) and the Joint Water Pollution Control Plant



(JWPCP), however, the percentage breakdown between these two plants in treating the City’s wastewater is unknown. LACSD estimates approximately 69 gallons per person per day of wastewater is generated within LACSD’s service area. Based on a FY 2019-20 population of 24,652 within the City’s service area, the estimated amount of wastewater collected within the City’s service area is approximately 1.7 million gallons per day (about 1,900 AFY), as shown in Table 6-2.

Table 6-2 Wastewater Collected Within Area in 2020

Submittal Table 6-2 Retail: Wastewater Collected Within Service Area in 2020						
<input type="checkbox"/> There is no wastewater collection system. The supplier will not complete the table below.						
Percentage of 2020 service area covered by wastewater collection system <i>(optional)</i>						
Percentage of 2020 service area population covered by wastewater collection system <i>(optional)</i>						
Wastewater Collection			Recipient of Collected Wastewater			
Name of Wastewater Collection Agency	Wastewater Volume Metered or Estimated? <i>Drop Down List</i>	Volume of Wastewater Collected from UWMP Service Area 2020 *	Name of Wastewater Treatment Agency Receiving Collected Wastewater	Treatment Plant Name	Is WWTP Located Within UWMP Area? <i>Drop Down List</i>	Is WWTP Operation Contracted to a Third Party? <i>(optional) Drop Down List</i>
LACSD	Estimated	1,900	LACSD	WNWRP and JWPCP	No	No
Total Wastewater Collected from Service Area in 2020:		1,900				
* <i>Units of measure (AF, CCF, MG) must remain consistent throughout the UWMP as reported in Table 2-3 .</i>						
NOTES:						



Table 6-3 Wastewater Treatment and Discharge within Service Area in 2020

Submittal Table 6-3 Retail: Wastewater Treatment and Discharge Within Service Area in 2020											
<input checked="" type="checkbox"/> No wastewater is treated or disposed of within the UWMP service area. The supplier will not complete the table below.											
Wastewater Treatment Plant Name	Discharge Location Name or Identifier	Discharge Location Description	Wastewater Discharge ID Number (optional) ²	Method of Disposal <i>Drop down list</i>	Does This Plant Treat Wastewater Generated Outside the Service Area? <i>Drop down list</i>	Treatment Level <i>Drop down list</i>	2020 volumes ¹				
							Wastewater Treated	Discharged Treated Wastewater	Recycled Within Service Area	Recycled Outside of Service Area	Instream Flow Permit Requirement
Total							0	0	0	0	0

¹ Units of measure (AF, CCF, MG) must remain consistent throughout the UWMP as reported in Table 2-3.
² If the Wastewater Discharge ID Number is not available to the UWMP preparer, access the SWRCB CIWQS regulated facility website at <https://ciwqs.waterboards.ca.gov/ciwqs/readOnly/CiwqsReportServlet?inCommand=reset&reportName=RegulatedFacility>

NOTES:

6.2.5.3 RECYCLED WATER SYSTEM DESCRIPTION

CWC 10633.

(c) A description of the recycled water currently being used in the supplier’s service area, including, but not limited to, the type, place, and quantity of use.

The City does not have access to recycled water supplies due to the lack of infrastructure to convey recycled water to the City. Subject to the availability of recycled water, the City would evaluate transmission and distribution facilities to deliver recycled water to customers within its service area.



6.2.5.4 POTENTIAL, CURRENT, AND PROJECTED RECYCLED WATER USES

CWC 10633.

(b) A description of the recycled water currently being used in the supplier's service area, including, but not limited to, the type, place, and quantity of use. A description of the quantity of treated wastewater that meets recycled water standards, is being discharged, and is otherwise available for use in a recycled water project.

(d) A description and quantification of the potential uses of recycled water, including, but not limited to, agricultural irrigation, landscape irrigation, wildlife habitat enhancement, wetlands, industrial reuse, groundwater recharge, indirect potable reuse, and other appropriate uses, and a determination with regard to the technical and economic feasibility of serving those uses.

(e) The projected use of recycled water within the supplier's service area at the end of 5, 10, 15, and 20 years, and a description of the actual use of recycled water in comparison to uses previously projected pursuant to this subdivision.

Currently, the wastewater collected from the City and treated at WNWRP already is used by other recycled water customers that are outside of the City's service area boundaries. In addition, the City does not have access to recycled water supplies due to the lack of infrastructure to convey recycled water to the City. Therefore, Table 6-4 and Table 6-5 are intentionally blank.



Table 6-4 Current and Projected Recycled Water Direct Beneficial Uses Within Service Area

Submittal Table 6-4 Retail: Recycled Water Direct Beneficial Uses Within Service Area											
<input checked="" type="checkbox"/> Recycled water is not used and is not planned for use within the service area of the supplier. The supplier will not complete the table below.											
Name of Supplier Producing (Treating) the Recycled Water:											
Name of Supplier Operating the Recycled Water Distribution System:											
Supplemental Water Added in 2020 (volume) <i>Include units</i>											
Source of 2020 Supplemental Water											
Beneficial Use Type <i>additional rows if needed.</i>	<i>Insert</i>	Potential Beneficial Uses of Recycled Water (Describe)	Amount of Potential Uses of Recycled Water (Quantity) <i>Include volume units¹</i>	General Description of 2020 Uses	Level of Treatment <i>Drop down list</i>	2020 ¹	2025 ¹	2030 ¹	2035 ¹	2040 ¹	2045 ¹ (opt)
Agricultural irrigation											
Landscape irrigation (exc. golf courses)											
Golf course irrigation											
Commercial use											
Industrial use											
Geothermal and other energy production											
Seawater intrusion barrier											
Recreational impoundment											
Wetlands or wildlife habitat											
Groundwater recharge (IPR)											
Reservoir water augmentation (IPR)											
Direct potable reuse											
Other (Description Required)											
Total:						0	0	0	0	0	0
2020 Internal Reuse											

¹ Units of measure (AF, CCF, MG) must remain consistent throughout the UWMP as reported in Table 2-3.

NOTES:



Table 6-5 2015 Recycled Water Use Projection Compared to 2020 Actual

Submittal Table 6-5 Retail: 2015 UWMP Recycled Water Use Projection Compared to 2020 Actual		
<input checked="" type="checkbox"/>	Recycled water was not used in 2015 nor projected for use in 2020. The supplier will not complete the table below. If recycled water was not used in 2020, and was not predicted to be in 2015, then check the box and do not complete the table.	
Beneficial Use Type	2015 Projection for 2020 ¹	2020 Actual Use ¹
<i>Insert additional rows as needed.</i>		
Agricultural irrigation		
Landscape irrigation (exc golf courses)		
Golf course irrigation		
Commercial use		
Industrial use		
Geothermal and other energy production		
Seawater intrusion barrier		
Recreational impoundment		
Wetlands or wildlife habitat		
Groundwater recharge (IPR)		
Reservoir water augmentation (IPR)		
Direct potable reuse		
Other (Description Required)		
Total	0	0
¹ Units of measure (AF, CCF, MG) must remain consistent throughout the UWMP as reported in Table 2-3.		
NOTE:		



6.2.5.5 ACTIONS TO ENCOURAGE AND OPTIMIZE FUTURE RECYCLED WATER USE

CWC 10633.

The plan shall provide, to the extent available, information on recycled water and its potential for use as a water source in the service area of the urban water supplier. The preparation of the plan shall be coordinated with local water, wastewater, groundwater, and planning agencies that operate within the supplier's service area, and shall include all of the following:

(g) A plan for optimizing the use of recycled water in the supplier's service area, including actions to facilitate the installation of dual distribution systems, to promote recirculating uses, to facilitate the increased use of treated wastewater that meets recycled water standards, and to overcome any obstacles to achieving that increased use.

Recycled water produced by WNWRP is fully contracted to its recycled water customers for beneficial, non-potable reuse. Consequently, recycled water is not currently used within the City, and no future projects have been identified with recycled water use estimates. There are currently no actions in place at the time by which the City is able to encourage the use of recycled water to their customers. In addition, the City does not have access to recycled water supplies due to the lack of infrastructure to convey recycled water to the City. Subject to the availability of recycled water, the City would evaluate transmission and distribution facilities to deliver recycled water to customers within its service area. Therefore, Table 6-6 is left intentionally blank.



Table 6-6 Methods to Expand Future Recycled Water Use

Submittal Table 6-6 Retail: Methods to Expand Future Recycled Water Use			
<input checked="" type="checkbox"/>	Supplier does not plan to expand recycled water use in the future. Supplier will not complete the table below but will provide narrative explanation.		
Section 6.2.5	Provide page location of narrative in UWMP		
Name of Action	Description	Planned Implementation Year	Expected Increase in Recycled Water Use *
<i>Add additional rows as needed</i>			
Total			0
<i>*Units of measure (AF, CCF, MG) must remain consistent throughout the UWMP as reported in Table 2-3.</i>			
NOTES:			

6.2.6 DESALINATED WATER OPPORTUNITIES

[CWC 10631.](#)

(g) Describe the opportunities for development of desalinated water, including, but not limited to, ocean water, brackish water, and groundwater, as a long-term supply.

Main Basin

Groundwater produced from the Main Basin is low in TDS and does not require desalination. The SWRCB-DDW recommended TDS level is 500 milligrams per liter (mg/L) and water can be provided for long-term domestic use with TDS concentrations of up to 1,000 mg/L. Recent water quality data indicates the TDS values for the City’s groundwater wells are less than 500 mg/L. Due to the high quality (low TDS concentration) of the groundwater, the City does not need to investigate the use of desalination to develop or reestablish a new long-term supply. However, there may be



opportunities for use of desalinated ocean water as a potential water supply source in the future, if needed, through coordination with other agencies that have ocean desalination programs.

6.2.7 WATER EXCHANGES AND TRANSFERS

CWC 10631.

(c) Describe the opportunities for exchanges or transfers of water on a short-term or long-term basis.

6.2.7.1 EXCHANGES

Pursuant to DWR's 2020 Final Guidebook, "*Water exchanges are typically water delivered by one water user to another water user, with the receiving water user providing water in return at a specified time or when the conditions of the parties' agreement are met. Water exchanges can be strictly a return of water on a basis agreed upon by the participants or it can include payment and the return of water.*"

The City does not have any current or planned water exchange opportunities.

6.2.7.2 TRANSFERS

Pursuant to DWR's 2020 Final Guidebook, "*The Water Code defines a water transfer as a temporary or long-term change in the point of diversion, place of use, or purpose of use due to a transfer, sale, lease, or exchange of water or water rights.*"

As discussed in Section 6.2.2., water rights under the Main Basin Judgment are transferable by lease or purchase so long as such transfers meet the requirements of the Judgment. There is also provision for Cyclic Storage Agreements by which Parties and



non-parties may store imported supplemental water in the Main Basin under such agreements with the Main Basin Watermaster pursuant to uniform rules and conditions and Court approval. The City is able to utilize the transfer opportunities available for Main Basin water when necessary.

6.2.7.3 EMERGENCY INTERTIES

The City has emergency interties (or interconnections) with other water agencies that serve as short-term emergency water supplies. Emergency interconnections are distribution system interconnections between water agencies for use during critical situations where one system or the other is temporarily unable to provide sufficient potable water to meet its water demands and/or fire protection needs. An emergency interconnection will allow a water system to continue serving water during critical situations such as local water supply shortages as a result of earthquakes, fires, prolonged power outages, and droughts.

As discussed in Section 6.2.1, the City has three (3) interconnections with the City of Pasadena, as well as one interconnection with MWD, that can serve as short-term emergency exchange opportunities.

6.2.8 FUTURE WATER PROJECTS

CWC 10631.

(f) Include a description of all water supply projects and water supply programs that may be undertaken by the urban water supplier to meet the total projected water use, as established pursuant to subdivision (a) of Section 10635. The urban water supplier shall include a detailed description of expected future projects and programs that the urban water supplier may implement to increase the amount of the water supply available to the urban water supplier in normal and single-dry water years and for a period of drought lasting five consecutive water years. The description shall identify specific projects and include a description of the increase in water supply that is expected to be available from each project. The description shall include an estimate with regard to the implementation timeline for each project or program.



The City’s water supply sources include: groundwater pumped from the Main Basin; treated imported water purchased from MWD through Upper District; and purchased water from the City of Pasadena. These water supply sources will allow the City to provide sufficient water service now, and in the future. Although the City has no plans for future water supply projects, the City will construct new groundwater production wells to replace existing wells when necessary.

Table 6-7 Expected Future Water Supply Projects or Programs

Submittal Table 6-7 Retail: Expected Future Water Supply Projects or Programs						
<input type="checkbox"/>		No expected future water supply projects or programs that provide a quantifiable increase to the agency's water supply. Supplier will not complete the table below.				
<input checked="" type="checkbox"/>		Some or all of the supplier's future water supply projects or programs are not compatible with this table and are described in a narrative format.				
Section 6.2.8		Provide page location of narrative in the UWMP				
Name of Future Projects or Programs	Joint Project with other suppliers?		Description (if needed)	Planned Implementation Year	Planned for Use in Year Type <i>Drop Down List</i>	Expected Increase in Water Supply to Supplier* <i>This may be a range</i>
	<i>Drop Down List (y/n)</i>	<i>If Yes, Supplier Name</i>				
<i>Add additional rows as needed</i>						
Construct New Groundwater Wells	No		Install new and/or replacement wells in the Main Basin as necessary	Ongoing	Average Year	2,000 AFY per well
*Units of measure (AF, CCF, MG) must remain consistent throughout the UWMP as reported in Table 2-3.						
NOTES:						



6.2.9 SUMMARY OF EXISTING AND PLANNED SOURCES OF WATER

CWC 10631.

(b) Identify and quantify, to the extent practicable, the existing and planned sources of water available to the supplier over the same five-year increments described in subdivision (a), providing supporting and related information, including all of the following...

(b)(2) When multiple sources of water supply are identified, a description of the management of each supply in correlation with the other identified supplies.

(h) An urban water supplier that relies upon a wholesale agency for a source of water shall provide the wholesale agency with water use projections from that agency for that source of water in five-year increments to 20 years or as far as data is available. The wholesale agency shall provide information to the urban water supplier for inclusion in the urban water supplier's plan that identifies and quantifies, to the extent practicable, the existing and planned sources of water as required by subdivision (b), available from the wholesale agency to the urban water supplier over the same five-year increments, and during various water-year types in accordance with subdivision (f). An urban water supplier may rely upon water supply information provided by the wholesale agency in fulfilling the plan informational requirements of subdivisions (b) and (f).

6.2.9.1 DESCRIPTION OF SUPPLIES

As discussed in Section 6.2, the City's water supply sources consist of treated imported water purchased from Upper District (see Section 6.2.1), purchased water from the City of Pasadena (see Section 6.2.1), and groundwater from the Main Basin (see Section 6.2.2). The actual quantities of the water supply sources available to the City during FY 2019-20 are summarized in Table 6-8. The reliable quantities of projected water supply sources available to the City in five-year increments through FY 2044-45 during normal or average years are summarized in Table 6-9. The reliability of these sources of supply are addressed in Section 7.2.3, including during normal years, single dry years, and five consecutive year droughts.

The order of use of the City's projected reliable water supplies from FY 2019-20 through FY 2044-45 in five-year increments is based on historical practices, water supply



availability, and the cost of water. It is anticipated the City will initially use groundwater produced from Main Basin. The City will also use treated imported water. It is important to note that the Main Basin is adjudicated (as discussed in Section 6.2.2) and that there is no limit to the amount of groundwater which can be produced annually. Consequently, in the event purchased water and/or treated imported water may be limited, the City has the flexibility to increase groundwater production from the Main Basin.

6.2.9.2 QUANTIFICATION OF SUPPLIES

The actual quantities of the water supply sources available to the City during FY 2019-20 are summarized in Table 6-8. The reliable quantities of projected water supply sources available to the City in five-year increments through FY 2044-45 during average years are summarized in Table 6-9. The reliability of these sources of supply are addressed in Section 7.2.3, including during normal years, single dry years, and five consecutive year droughts.

The City's projected quantities of treated imported water supplies and/or purchased water supplies are based on historical long-term averages and available supplies during previous dry year conditions. The City's projected quantities of groundwater supplies from the Main Basin are based on meeting the remainder of the City's total water demands. As noted above, in the event purchased water and/or treated imported water may be limited, the City has the flexibility to increase groundwater production from the Main Basin. Consequently, it is anticipated the City will have sufficient water supplies available to meet projected demands.



Table 6-8 Water Supplies - Actual

Submittal Table 6-8 Retail: Water Supplies — Actual				
Water Supply	Additional Detail on Water Supply	2020		
Drop down list May use each category multiple times. These are the only water supply categories that will be recognized by the WUEdata online submittal tool		Actual Volume*	Water Quality Drop Down List	Total Right or Safe Yield* (optional)
Add additional rows as needed				
Groundwater (not desalinated)	Main Basin	3,358	Drinking Water	
Purchased or Imported Water	Metropolitan Water District	173	Drinking Water	
Purchased or Imported Water	City of Pasadena	14	Drinking Water	
Total		3,545		0
<i>*Units of measure (AF, CCF, MG) must remain consistent throughout the UWMP as reported in Table 2-3.</i>				
NOTES:				

Table 6-9 Water Supplies - Projected

Submittal Table 6-9 Retail: Water Supplies — Projected											
Water Supply	Additional Detail on Water Supply	Projected Water Supply * Report To the Extent Practicable									
		2025		2030		2035		2040		2045 (opt)	
Drop down list May use each category multiple times. These are the only water supply categories that will be recognized by the WUEdata online submittal tool		Reasonably Available Volume	Total Right or Safe Yield (optional)	Reasonably Available Volume	Total Right or Safe Yield (optional)	Reasonably Available Volume	Total Right or Safe Yield (optional)	Reasonably Available Volume	Total Right or Safe Yield (optional)	Reasonably Available Volume	Total Right or Safe Yield (optional)
Add additional rows as needed											
Groundwater (not desalinated)	Main Basin	3,997		4,030		4,063		4,096		4,129	
Purchased or Imported Water	Metropolitan Water District	150		150		150		150		150	
Purchased or Imported Water	City of Pasadena	20		20		20		20		20	
Total		4,167	0	4,200	0	4,233	0	4,266	0	4,299	0
<i>*Units of measure (AF, CCF, MG) must remain consistent throughout the UWMP as reported in Table 2-3.</i>											
NOTES:											



6.2.10 SPECIAL CONDITIONS

The City considered the issues described below when developing its planned sources of water supply.

6.2.10.1 CLIMATE CHANGE EFFECTS

Climate Change has the possibility of impacting the availability of planned water supplies, particularly during a drought period. Section 4.5 of this Plan provides a discussion regarding climate change effects on the City's various sources of supply.

6.2.10.2 REGULATORY CONDITIONS AND PROJECT DEVELOPMENT

The City has considered the implications of changing regulatory conditions and project development on the availability of planned water supplies. Section 1.4 provides a discussion on the reduced reliance on imported water supplies. In addition, Section 6.2.5 discusses the proposed Carson recycled water project.

6.2.10.3 OTHER LOCALLY APPLICABLE CRITERIA

There are no locally applicable criteria which applies to the City.

6.3 SUBMITTAL TABLES COMPLETION USING THE OPTIONAL PLANNING TOOL

As discussed in Section 4.2.5, DWR has created an optional "Planning Tool Worksheet" for water suppliers to review and assess monthly water use trends. DWR has deemed the tool as optional and the City is not required by DWR to use the tool. Section 6.1 provides a tabulation of the City's historical annual water uses for each water supply source. During the past 10 years, the City experienced a five consecutive year drought



within its service area from FY 2011-12 to FY 2015-16. Historical records indicate the City's annual water demands had been greater prior to FY 2011-12. The City has been able to provide sufficient water supplies to its customers, including during five consecutive year droughts and years with historically high water demands. In addition, the City has been able to provide water service to meet maximum day water demands for these years, including during the summer months. A further discussion regarding the reliability of the City's water supply sources is provided in Chapter 7.

6.4 ENERGY USE

CWC 10631.2.

(a) In addition to the requirements of Section 10631, an urban water management plan shall include any of the following information that the urban water supplier can readily obtain:

- (1) An estimate of the amount of energy used to extract or divert water supplies.*
- (2) An estimate of the amount of energy used to convey water supplies to the water treatment plants or distribution systems.*
- (3) An estimate of the amount of energy used to treat water supplies.*
- (4) An estimate of the amount of energy used to distribute water supplies through its distribution systems.*
- (5) An estimate of the amount of energy used for treated water supplies in comparison to the amount used for nontreated water supplies.*
- (6) An estimate of the amount of energy used to place water into or withdraw from storage.*
- (7) Any other energy-related information the urban water supplier deems appropriate.*

"Energy intensity" is defined as the quantity of energy consumed, measured in kilowatt hours (kWh), divided by the volume of water, measured in AF for a water management process over a one-year period. The information used to calculate the estimated energy intensity associated with the City's water system is provided below. The energy intensity



information is based on readily obtainable energy and water use data for the following water management processes: 1) extraction or diversion of water supplies; 2) placement into storage; 3) conveyance to distribution; 4) treatment; and 5) water system distribution.

The City has tabulated its energy intensity using readily obtainable energy consumption data obtained from monthly electricity bills from Southern California Edison (SCE) for the whole water system and the corresponding water use data obtained from available water meter readings. The City has reported the energy intensity associated with the water management processes which occur within its operational control. Because the City does not track individual energy usage for each water management process identified above, the City has estimated the energy intensity using the a “total utility approach” (i.e. sum of all water management processes). The total energy consumed was approximately 3,721,551 kWh during FY 2019-20. Although the total energy consumption reported includes electricity usage for general administration (e.g. at the City’s headquarters) which is not associated with any water management processes, the general administration energy usage is considered negligible compared to overall water system use and has not been netted out.

The total volume of water entering the potable water system was approximately 3,546 AF during FY 2019-20 and is consistent with the total volume of water provided in Table 4-1.

The total energy intensity associated with the City’s water management processes is estimated at 1,050 kWh/AF. The energy intensity data and calculations based on the “total utility approach” are provided in Table O-1B below.

The City’s water management processes do not include “consequential hydropower generation” where the energy generation is a direct consequence of water delivery (i.e. all water passing through the energy generation devices is delivered to users). The City’s water management processes do not include “non-consequential hydropower generation” where the energy generation is not a direct consequence of water delivery (i.e. energy



could be generated even if no water was being delivered to water users). In addition, the City's water management processes do not include any substantial "self-generated energy sources" including solar, wind, geothermal, biomass, co-generation, and diesel generator sources.



Table O-1B. Recommended Energy Reporting — Total Utility Approach

Urban Water Supplier:		City of South Pasadena		
Water Delivery Product (If delivering more than one type of product use Table O-1C)				
Retail Potable Deliveries				
Table O-1B: Recommended Energy Reporting - Total Utility Approach				
Enter Start Date for Reporting Period	7/1/2019	Urban Water Supplier Operational Control		
End Date	6/30/2020			
<input type="checkbox"/> Is upstream embedded in the values reported?		Sum of All Water Management Processes	Non-Consequential Hydropower	
<i>Water Volume Units Used</i>	AF	Total Utility	Hydropower	Net Utility
<i>Volume of Water Entering Process (volume unit)</i>		3,546	0	3546
<i>Energy Consumed (kWh)</i>		3,721,551	0	3721551
<i>Energy Intensity (kWh/volume)</i>		1049.5	0.0	1049.5
Quantity of Self-Generated Renewable Energy				
0 kWh				
Data Quality (<i>Estimate, Metered Data, Combination of Estimates and Metered Data</i>)				
<i>Combination of Estimates and Metered Data</i>				
Data Quality Narrative:				
The total energy consumed was identified based on Southern California Edison (SCE) billing records. Although the total energy consumed includes electricity usage for general administration (which is not an identified water management process), general administration energy use is considered to be negligible compared to overall water system use and has not been netted out.				
Narrative:				
The total energy consumption includes energy associated with operating groundwater production wells and booster pumps to deliver water in the distribution system. Energy consumption is associated with operating groundwater treatment. Energy consumption is also associated with plant lighting and air conditioning, and operating the Supervisory Control and Data Acquisition (SCADA) system and chlorination injection pumps.				



CHAPTER 7

WATER SERVICE RELIABILITY AND DROUGHT RISK ASSESSMENT

LAY DESCRIPTION – CHAPTER 7

WATER SERVICE RELIABILITY AND DROUGHT RISK ASSESSMENT

Chapter 7 (Water Service Reliability and Drought Risk Assessment) of the City's 2020 Plan discusses and provides the following:

- FY 2019-20 represents an “average” or “normal” water year for the City in which the total amount of rainfall was similar to the historical average rainfall.
- A “single dry” year for the City was represented in FY 2017-18, in which the total amount of rainfall was below the historical average rainfall.
- A “five consecutive year drought” period for the City is represented from FY 2011-12 to FY 2015-16, where the total amount of rainfall during each of these years was less than the historical average rainfall.
- The City's current and projected water supplies available during normal years in five-year increments over the next 25 years are provided (through Fiscal Year 2044-45) as shown on Table 7-2.
- The City's current and projected water supplies available during single dry years in five-year increments over the next 25 years are provided (through Fiscal Year 2044-45) as shown on Table 7-3.
- The City's current and projected water supplies available during each year of a five consecutive year drought in five-year increments over the next 25 years are provided (through Fiscal Year 2044-45) as shown on Table 7-4.



- The reliability of the City's water supply sources, including a review of water supply constraints, is provided. A single dry year or a five consecutive year drought period will not compromise the City's ability to provide a reliable supply of water to its customers.
- A Drought Risk Assessment (or DRA) is provided which includes an assessment of the City's water supply reliability over a five consecutive year drought period. The City's DRA assumes a five consecutive year drought from FY 2020-21 through FY 2024-25 and includes a review of water supplies, water uses, and water supply reliability for each water supply source during this period. The City's water system has experienced a prior five consecutive year drought with no limitation to its collective water supplies. However, the cost of those water supplies may have increased based on the mix of water supplies which are used. Consequently, the City has the ability to enact varying water supply shortage stages (see Chapter 8) to help educate its customers and provide an economic incentive for the retail customers to reduce their water consumption.

7.1 INTRODUCTION

This section of the City's 2020 UWMP describes the City's ability to meet retail customer water demands by analyzing a variety of factors which affect the City's water supply. This section assesses the City's water service reliability during average years, single dry years, and during a five consecutive year drought period to meet the water needs of its customers. This section also includes the discussion of a Drought Risk Assessment which provides a mechanism for the City to evaluate the risk to its water supply under a drought lasting for the next five consecutive years.



7.2 WATER SERVICE RELIABILITY ASSESSMENT

CWC 10635.

(a) Every urban water supplier shall include, as part of its urban water management plan, an assessment of the reliability of its water service to its customers during normal, dry, and multiple dry water years. This water supply and demand assessment shall compare the total water supply sources available to the water supplier with the long-term total projected water use over the next 20 years, in five-year increments, for a normal water year, a single dry water year, and a drought lasting five consecutive water years. The water service reliability assessment shall be based upon the information compiled pursuant to Section 10631, including available data from state, regional, or local agency population projections within the service area of the urban water supplier.

Information regarding the reliability of the City's water supplies is based on the historical precipitation data in the San Gabriel Valley. Historical annual precipitation in the San Gabriel Valley is discussed in Section 3.3 and is based on historical data collected from Station 046719 (Pasadena, CA). Furthermore, Section 4.5 of this Plan notes that potential future climate change impacts may result in an increase in the average annual precipitation within the City's service area, thus indicating use of historical data is a reasonable and conservative approach. As indicated in Section 3.3, the historical average rainfall in the vicinity of the City's service area is 19.7 inches. FY 2019-20 represents an average or normal water year for the City in which the total amount of rainfall was similar to the historical average rainfall. A single dry year for the City was represented in FY 2017-18, in which the total amount of rainfall was below the historical average rainfall. A five consecutive year drought period for the City is represented from FY 2011-12 to FY 2015-16, where the total amount of rainfall during each of these years was less than the historical average rainfall. Table 7-1 summarizes these "base years" for average, single dry, and five consecutive year drought and provides the total amount of water supplies available to the City during those base years. The following discussion assesses the water service reliability of the City's water supply sources.



Water Service Reliability - Imported Water

The City's treated imported water supplies from MWD, through Upper District, may be impacted during a five consecutive year drought or other conditions which limits MWD from delivering sufficient water supplies to all of its member agencies, and consequently to the City. In anticipation of such a reduction in supplies, MWD developed a WSAP which is briefly described below. The WSAP provides a means of equitably providing reduced water supplies to each of MWD's member agencies for up to 10 levels of reduction representing up to a 50 percent reduction.

During calendar year 2007, critically dry conditions impacted MWD's water supply sources. In addition, a ruling in the Federal Courts in August 2007 provided protective measures for the Delta Smelt (and subsequently other aquatic species) in the Sacramento-San Joaquin River Delta resulting in restrictions on the availability of State Water Project water. As a result, MWD adopted a WSAP in February 2008 to allocate available water supplies to its member agencies. MWD revised the WSAP in December 2014.

The WSAP establishes ten different shortage levels and a corresponding Allocation to each member agency. Based on the shortage levels established by MWD, the WSAP provides a separate reduced Allocation to a member agency for its 1) Municipal and Industrial retail demand and 2) replenishment demand. The WSAP formula considers historical local water production, full service treated water deliveries, agricultural deliveries and water conservation efforts when calculating each member agency's Allocation.

In general, the WSAP process calculates total historical member agency demand. That historical demand is then compared to member agency projected local supply for a specific Allocation year. The balance required from MWD, less an Allocation reduction factor, is the member agency's "Water Supply Allocation" of imported water from MWD.



When a member agency reduces its local demand through conservation or other means, the Allocation of imported water will increase. Depending on MWD's available supply, MWD can establish a specific WSAP shortage level. The shortage level causes a regional reduction and calculates an allocation for each of its member agency. Additional information about MWD's WSAP is provided in MWD's Regional 2020 UWMP which is incorporated by reference. The following is a summary of MWD's water shortage levels:

- Level 1 – Regional Percent Reduction of 5%
- Level 2 – Regional Percent Reduction of 10%
- Level 3 – Regional Percent Reduction of 15%
- Level 4 – Regional Percent Reduction of 20%
- Level 5 – Regional Percent Reduction of 25%
- Level 6 – Regional Percent Reduction of 30%
- Level 7 – Regional Percent Reduction of 35%
- Level 8 – Regional Percent Reduction of 40%
- Level 9 – Regional Percent Reduction of 45%
- Level 10 – Regional Percent Reduction of 50%

In response to a fourth consecutive year of below average rainfall and critically dry conditions, MWD declared a WSAP Allocation Level 3 for fiscal year 2015-16, which represented a regional reduction of 15 percent. MWD rescinded the WSAP for fiscal year 2016-17 and has not reinstated the WSAP since that time.

In response to the continued drought conditions, MWD's Board of Directors declared a Water Supply Alert in August 2021, calling for consumers and businesses to voluntarily reduce their water use and help preserve the region's storage reserves. This declaration comes a day after the United States Bureau of Reclamation declared a first-ever shortage on the Colorado River. A Water Supply Alert is the third of four escalating conditions in MWD's framework indicating the urgency of Southern California's need to save water. The action calls for water agencies to reduce their water demand through public



awareness campaigns and by adopting local measures including increased outdoor water use efficiency, prohibiting home car washing or filling of ornamental water features, and requiring that restaurants only serve water upon request. MWD's declaration seeks to avoid the need for more severe actions, including moving to the fourth and final stage in MWD's framework (i.e. WSAP). In addition, while shortages in the Colorado River can potentially impact water supplies, MWD owns priority rights to the Colorado River and water supply will not be impacted in the immediate future. MWD has indicated that its supplies from the Colorado river will not be impacted in 2022 and may be impacted in 2023 and more likely in 2024, if the drought continues, which could potentially trigger the WSAP through which MWD would implement higher rates for increased use among its member agencies.

Water Service Reliability - Groundwater

Main Basin

The Main Basin groundwater supplies are managed by the Main Basin Watermaster, as discussed in Section 6.2.2. During a normal year (FY 2019-20), the City met about 95 percent of its total demands with supplies from the Main Basin. During a single dry year (FY 2017-18), the City met about 69 percent of its total demands with supplies from the Main Basin. During a five consecutive year drought multiple dry year period (FY 2011-12 to FY 2015-16), the City met between 99 and 100 percent of its total demands with supplies from the Main Basin.

Water Service Reliability Summary

Table 7-1 shows the water supplies during the base years (for average year, single dry year and a five consecutive year drought). As a result of the City's diverse water supply



portfolio, water supplies may be re-apportioned during a five consecutive year drought to meet the City's water demands.

7.2.1 SERVICE RELIABILITY – CONSTRAINTS ON WATER SOURCES

CWC 10631.

(b)(1) A detailed discussion of anticipated supply availability under a normal water year, single dry year, and droughts lasting at least five years, as well as more frequent and severe periods of drought, as described in the drought risk assessment. For each source of water supply, consider any information pertinent to the reliability analysis conducted pursuant to Section 10635, including changes in supply due to climate change.

The City's sources of supplies consist of groundwater pumped from the Main Basin, treated imported water purchased from MWD through Upper District, and purchased water from the City of Pasadena, as described in Section 6.2. Although these supplies are managed, the following constraints may occur which the City has considered in this reliability analysis.

Main Basin

The City produces groundwater from the Main Basin. The groundwater historically had been impacted by contamination. However, the City has developed and implemented appropriate treatment (blending and/or treatment facilities) which have been approved by SWRCB-DDW. These groundwater supplies are considered reliable both from a water quality and quantity standpoint.

Purchased Water

The City also receives water from the City of Pasadena. Water quality from the City of Pasadena is addressed separately in the City of Pasadena's 2020 Urban Water Management Plan and its annual Consumer Confidence Reports.



The City also receives treated water from MWD through Upper District. Water quality from MWD relating to supply reliability is addressed separately in MWD's 2020 Regional Urban Water Management Plan.

7.2.2 SERVICE RELIABILITY – YEAR TYPE CHARACTERIZATION

7.2.2.1 TYPES OF YEARS

The City's base years for an average year, single dry year, and a five consecutive year drought are discussed in Section 7.2 and summarized in Table 7-1. As indicated in Chapter 6, the City's water supply sources have been sufficient in meeting the City's historical water demands during an average year, a single dry year, and a five consecutive year drought. An average year was based on a historical year during the past 10 years with a total precipitation similar to the historical average precipitation in the vicinity of the City's service area. Because a single dry year or a five consecutive year drought period will not compromise the City's ability to provide a reliable supply of water to its customers, a single dry year in this Plan was selected based on one of the driest years during the past 10 years. The five consecutive year drought period was based on a period of five consecutive dry years during the past 10 years.

As indicated in Section 3.3, the historical average rainfall in the vicinity of the City's service area is 19.7 inches. FY 2019-20 represents an average or normal water year for the City in which the total amount of rainfall was similar to the historical average rainfall. A single dry year for the City was represented in FY 2017-18, in which the total amount of rainfall was less than the historical average rainfall. A five consecutive year drought period for the City is represented from FY 2011-12 to FY 2015-16, where the total amount of rainfall during each of these years was less than the historical average rainfall. Table 7-1 summarizes these "base years" for an average year, a single dry year, and a five



consecutive year drought period and provides the total amount of water supplies available to the City during those base years.

Table 7-1 Basis of Water Year Data (Reliability Assessment)

Submittal Table 7-1 Retail: Basis of Water Year Data (Reliability Assessment)			
Year Type	Base Year If not using a calendar year, type in the last year of the fiscal, water year, or range of years, for example, water year 2019-2020, use 2020	Available Supplies if Year Type Repeats	
		<input type="checkbox"/>	Quantification of available supplies is not compatible with this table and is provided elsewhere in the UWMP. Location _____
		<input checked="" type="checkbox"/>	Quantification of available supplies is provided in this table as either volume only, percent only, or both.
		Volume Available *	% of Average Supply
Average Year	2020	3,546	100%
Single-Dry Year	2018	3,778	106.5%
Consecutive Dry Years 1st Year	2012	4,446	125.4%
Consecutive Dry Years 2nd Year	2013	4,569	128.8%
Consecutive Dry Years 3rd Year	2014	4,572	128.9%
Consecutive Dry Years 4th Year	2015	3,872	109.2%
Consecutive Dry Years 5th Year	2016	3,317	93.5%
<p><i>Supplier may use multiple versions of Table 7-1 if different water sources have different base years and the supplier chooses to report the base years for each water source separately. If a Supplier uses multiple versions of Table 7-1, in the "Note" section of each table, state that multiple versions of Table 7-1 are being used and identify the particular water source that is being reported in each table.</i></p>			
<p>*Units of measure (AF, CCF, MG) must remain consistent throughout the UWMP as reported in Table 2-3.</p>			
<p>NOTES:</p>			

7.2.2.2 SOURCES FOR WATER DATA



The monthly historical average temperatures (including minimum and maximum), monthly historical average rainfall, and monthly evapotranspiration in the vicinity of the City's service area are discussed in Section 3.3. Historical climate information was obtained from the WRCC, DPW, and from DWR's CIMIS.

7.2.3 WATER SERVICE RELIABILITY

CWC 10635.

(a) Every urban water supplier shall include, as part of its urban water management plan, an assessment of the reliability of its water service to its customers during normal, dry, and multiple dry water years. This water supply and demand assessment shall compare the total water supply sources available to the water supplier with the long-term total projected water use over the next 20 years, in five-year increments, for a normal water year, a single dry water year, and a drought lasting five consecutive water years. The water service reliability assessment shall be based upon the information compiled pursuant to Section 10631, including available data from state, regional, or local agency population projections within the service area of the urban water supplier.

The City primarily obtains its water supplies from groundwater wells located in the Main Basin. As discussed in Section 7.3 and shown in Table 7-2, Table 7-3, and Table 7-4, each of the City's water supply sources share the same base years. As previously discussed in Section 7.2.1, a single dry year or a five consecutive year drought period will not compromise the City's ability to provide a reliable supply of water to its customers.

As previously discussed in Section 4.2.6, the City's projected normal year water demands over the next 25 years, in five-year increments, were based on the City's 2020 Water Use Target of 150 GPCD for potable water demands. The ratio of total water supplies (including potable and recycled water supplies) available to the City during a historical average year in FY 2019-20 (or 3,546 AF) and during a historical single dry year in FY 2017-18 (or 3,778 AF) was used to estimate the City's projected water demands during single dry years. The ratio of total water supplies available to the City during a historical average year in FY 2019-20 (or 3,546 AF) and a historical five consecutive year drought period from FY 2011-12 to FY 2015-16 (or 4,446 AF, 4,569 AF, 4,572 AF, 3,872 AF, and



3,317 AF, respectively) was used to estimate the City’s projected water demands during a five consecutive year drought period. The City’s projected dry year water supplies over the next 25 years were based on the minimum supplies needed by the City to meet projected single-dry year demands. Table 7-2, Table 7-3, and Table 7-4 summarize the City’s projected water demands and supplies over the next 25 years in five-year increments, including during normal years, single dry years, and a five consecutive year drought period. These tables indicate the City can meet water demands during normal years, single dry years, and a five consecutive year drought period over the next 25 years.

7.2.3.1 WATER SERVICE RELIABILITY – NORMAL YEAR

Table 7-2 summarizes the City’s projected water demands and supplies over the next 25 years in five-year increments during normal years. Table 7-2 indicates the City can meet water demands during normal years over the next 25 years.

Table 7-2 Normal Year Supply and Demand Comparison

Submittal Table 7-2 Retail: Normal Year Supply and Demand Comparison					
	2025	2030	2035	2040	2045 (Opt)
Supply totals (autofill from Table 6-9)	4,167	4,200	4,233	4,266	4,299
Demand totals (autofill from Table 4-3)	4,167	4,200	4,233	4,266	4,299
Difference	0	0	0	0	0
NOTES:					



7.2.3.2 WATER SERVICE RELIABILITY – SINGLE DRY YEAR

Table 7-3 summarizes the City’s projected water demands and supplies over the next 25 years in five-year increments during single dry years. Table 7-3 indicates the City can meet water demands during single dry years over the next 25 years.

Table 7-3 Single Dry Year Supply and Demand Comparison

Submittal Table 7-3 Retail: Single Dry Year Supply and Demand Comparison					
	2025	2030	2035	2040	2045 (Opt)
Supply totals*	4,439	4,474	4,509	4,544	4,580
Demand totals*	4,439	4,474	4,509	4,544	4,580
Difference	0	0	0	0	0
<i>*Units of measure (AF, CCF, MG) must remain consistent throughout the UWMP as reported in Table 2-3.</i>					
NOTES:					

7.2.3.3 WATER SERVICE RELIABILITY – FIVE CONSECUTIVE DRY YEARS

Table 7-4 summarizes the City’s projected water demands and supplies over the next 25 years in five-year increments during five consecutive year drought periods. Table 7-4 indicates the City can meet water demands during five consecutive year drought periods over the next 25 years.



Table 7-4 Multiple Dry Years Supply and Demand Comparison

Submittal Table 7-4 Retail: Multiple Dry Years Supply and Demand Comparison						
		2025*	2030*	2035*	2040*	2045* (Opt)
First year	Supply totals	5,225	5,266	5,307	5,348	5,390
	Demand totals	5,225	5,266	5,307	5,348	5,390
	Difference	0	0	0	0	0
Second year	Supply totals	5,369	5,411	5,453	5,496	5,539
	Demand totals	5,369	5,411	5,453	5,496	5,539
	Difference	0	0	0	0	0
Third year	Supply totals	5,372	5,414	5,456	5,499	5,542
	Demand totals	5,372	5,414	5,456	5,499	5,542
	Difference	0	0	0	0	0
Fourth year	Supply totals	4,550	4,586	4,622	4,658	4,694
	Demand totals	4,550	4,586	4,622	4,658	4,694
	Difference	0	0	0	0	0
Fifth year	Supply totals	3,898	3,928	3,959	3,990	4,021
	Demand totals	3,898	3,928	3,959	3,990	4,021
	Difference	0	0	0	0	0
Sixth year (optional)	Supply totals					
	Demand totals					
	Difference	0	0	0	0	0
*Units of measure (AF, CCF, MG) must remain consistent throughout the UWMP as reported in Table 2-3.						
NOTES:						



7.2.4 DESCRIPTION OF MANAGEMENT TOOLS AND OPTIONS

CWC 10620.

(f) An urban water supplier shall describe in the plan water management tools and options used by that entity that will maximize resources and minimize the need to import water from other regions.

As noted in Section 6.2.2, the Main Basin is managed by the Main Basin Watermaster. During the period of management under the Judgment, significant drought events have occurred. In each drought cycle the Main Basin has been managed to maintain water levels. Therefore, based on historical and on-going management practices, the City will be able to rely on the Main Basin for adequate supply over the next 25 years under single dry years and five consecutive year drought periods.

Section 6.2.2 provides a description of the management of groundwater resources in the Main Basin, as well as information on basin management. Chapter 6 also demonstrates that the management structure of the Main Basin provides a reliable source of groundwater supply for the City during a normal year, a single dry year, and a five consecutive year drought. Historical data indicates the Main Basin has been well managed for the full period of the adjudication, resulting in a stable and reliable water supply. Basin management changes are discussed in Section 6.2.2 and include increased direct use of recycled water (see Section 6.5) to reduce the need to import water from other regions. Therefore, the groundwater supplies in the Main Basin are deemed reliable.



7.3 DROUGHT RISK ASSESSMENT

CWC 10635.

(b) Every urban water supplier shall include, as part of its urban water management plan, a drought risk assessment for its water service to its customers as part of information considered in developing the demand management measures and water supply projects and programs to be included in the urban water management plan. The urban water supplier may conduct an interim update or updates to this drought risk assessment within the five-year cycle of its urban water management plan update. The drought risk assessment shall include each of the following:

(1) A description of the data, methodology, and basis for one or more supply shortage conditions that are necessary to conduct a drought risk assessment for a drought period that lasts five consecutive water years, starting from the year following when the assessment is conducted.

(2) A determination of the reliability of each source of supply under a variety of water shortage conditions. This may include a determination that a particular source of water supply is fully reliable under most, if not all, conditions.

(3) A comparison of the total water supply sources available to the water supplier with the total projected water use for the drought period.

(4) Considerations of the historical drought hydrology, plausible changes on projected supplies and demands under climate change conditions, anticipated regulatory changes, and other locally applicable criteria.

The City's sources of supplies consist of groundwater from the Main Basin (which is managed by the Main Basin Watermaster), treated imported water purchased from Upper District and managed by MWD, and purchased water from the City of Pasadena. The following discussion provides a Drought Risk Assessment which assesses the City's water supply reliability over a five consecutive year drought period. The City's DRA incorporates a five consecutive year drought from FY 2020-21 through FY 2024-25 and includes a review of water supplies, water uses, and water supply reliability.



7.3.1 DRA DATA, METHODS, AND BASIS FOR WATER SHORTAGE CONDITIONS

The City's DRA was prepared using historical production data from the City's water supply sources. The following assumptions were considered during the preparation of the City's DRA for each year of the five consecutive year drought.

- The five consecutive year drought period associated with the 2020 UWMP is based on five consecutive dry years from FY 2020-21 through FY 2024-25.
- The projected water supplies available during each year of this five consecutive year drought are assumed to be identical to the water supplies produced during each year between FY 2011-12 and FY 2015-16 (which represents the most recent and historical five consecutive year drought).
- The projected demands during this five consecutive year drought are based on water demands from FY 2019-20 (a normal year) which were adjusted based on projected population over the next five years along with the ratio of the normal year demands to actual demands over each year of the most recent and historical five consecutive year drought period (from FY 2011-12 and FY 2015-16).
- The projected demands were compared to the projected supplies to identify potential water supply deficits which may require implementation of the Water Shortage Contingency Plan (discussed further in Chapter 8).

The following hypothetical methodologies were considered during the preparation of the City's DRA during for each year of the five consecutive year drought:



- Drought Year 1: The region had experienced an average to above average year of precipitation in the prior year. Water use in the prior year had been below average due to a reduce need for outdoor water use, the groundwater basin had been replenished from above average local stormwater runoff, and imported water supplies were not restricted.
- Drought Year 2: The region experienced a second year of below average precipitation and runoff. Retail customers increase water use for outdoor irrigation to compensate for lack of precipitation. Groundwater and imported water supplies have not been impacted.
- Drought Year 3: The region experienced a third year of below average precipitation and runoff. Retail customers increase water use for outdoor irrigation to compensate for lack of precipitation. Groundwater and imported water supplies have not been impacted. However, there is an increased demand on both groundwater and treated imported water.
- Drought Year 4: The region experienced a fourth year of below average precipitation and runoff. Groundwater supplies have not been impacted. However, there is an increased demand on groundwater.
- Drought Year 5: Fifth year of below average precipitation and runoff. Groundwater supplies have not been impacted. However, there is an increased demand on groundwater.

7.3.2 DRA INDIVIDUAL WATER SOURCE RELIABILITY

The City's DRA incorporates a five consecutive year drought based on five consecutive dry years commencing in FY 2021-22. The quantity of water supplies available for each year during this five consecutive year drought period included in the City's DRA is assumed to be the same as the quantity of water supplies produced by the City (i.e. demands) during the most recent and historical five consecutive year drought which occurred from FY 2011-12 through FY 2015-16. Production data for those years have



been tabulated in Section 6.1. The following describes the anticipated reliability of each water source for each year of the five consecutive year drought based on recent experience.

Groundwater

The City receives water supplies is from the Main Basin, which is actively managed by the Main Basin Watermaster, as described in Section 6.2.2. Each year the Main Basin Watermaster reviews water supply conditions including local rainfall, groundwater levels, local stormwater runoff available for replenishment, imported water availability and the amount of imported water stored in the groundwater basin for future demands. The Main Basin Watermaster identifies the annual amount of groundwater which may be pumped (such as an Operating Safe Yield) before more expensive imported water would need to be purchased from MWD through Upper District to replenish the Main Basin for all production in excess of the water rights. Regardless of the annual safe yield adopted there is never a restriction on the amount of water which may be pumped from the Main Basin, only the cost of producing the groundwater is impacted. The Main Basin Watermaster is not restricted as to when or how much untreated imported water be delivered to the Main Basin, only that it ultimately be delivered. In addition, the City has established an untreated imported water (cyclic) storage account in the Main Basin which the City may draw upon to offset its potential future production in excess of its water rights. In doing so, the City reduces its need to purchase untreated imported water in the future in the midst of a drought when imported water supplies may be limited. The quantity of groundwater used (and reliably available) during the most recent and historical five consecutive year drought period have been tabulated in Section 6.1. During this period, the City was able to increase its production of its groundwater supplies from an adjudicated and managed groundwater basin. The City also had the ability to systematically implement aspects of its Water Shortage Contingency Plan (see Chapter 8). As a result of these collective actions (and experience during prior five consecutive year droughts), the City does not anticipate a water supply shortage from the Main Basin.



Purchased Water

The City obtains imported water from MWD through Upper District. Section 6.2.1 describes the planning conducted by MWD regarding treated imported water supplies available to the City. The reliability of MWD's supplies is also discussed in its 2020 Regional UWMP and is incorporated by reference. The City purchases treated imported water which is delivered directly within its distribution system. The City's purchases of treated, imported water over the past ten years have been tabulated in Section 6.1. In the event of a drought which limits imported water supplies, the City will rely on its groundwater production and will pay the applicable assessments to purchase untreated imported water to be delivered in the future when supplies are available.

The imported water purchases by the City during the most recent and historical five consecutive year drought period have been tabulated in Section 6.1. Because the City's DRA assumes the most recent and historical five consecutive year drought scenario will be repeated over the next five years, it is assumed the quantity of treated imported water supplies purchased during the most recent and historical five consecutive year drought scenario will be available. Furthermore, this constitutes the minimum amount of treated imported water which may be available in a future five consecutive year drought absent MWD's programs which it has since implemented.

The City purchases water from the City of Pasadena. The City's water purchases during the most recent and historical five consecutive year drought period have been tabulated in Section 6.1. Because the City's DRA assumes the most recent and historical five consecutive year drought scenario will be repeated over the next five years, it is assumed the quantity of purchased water supplies purchased during the most recent and historical five consecutive year drought scenario will be available.



Summary

The City's water system has experienced a prior five consecutive year drought with no limitation to its collective water supplies. However, the cost of those water supplies may have increased based on the mix of supplies which are used. Consequently, the City has the ability to enact varying water shortage levels (see Chapter 8) to help educate its customers and provide an economic incentive for the retail customers to reduce their water consumption.

7.3.3 DRA TOTAL WATER SUPPLY AND USE COMPARISON

Gross water use for the projected five consecutive year drought is shown on Table 7-5. Section 7.3.2 describes the water source reliability for each source of supply the City will rely on during a five consecutive year drought. The annual quantities are summed and are also provided on Table 7-5. The most important aspect of the City's water supplies is the groundwater which can be produced from a managed groundwater basin without restriction on the amount the City is allowed to produce. However, for the purposes of the City's DRA, as a worst-case scenario, the City has considered no water supply augmentation (as indicated in Table 7-5) from its groundwater supplies. When necessary, the City can implement various water shortage stages of its Water Shortage Contingency Plan (as discussed in Chapter 8) in order to reduce its water demands. As shown in Table 7-5, assuming no additional water supply benefits will be available from groundwater supplies, the City will implement various stages of its Water Shortage Contingency Plan to balance water demands with available supplies during years 1, 2, 3, 4, and 5 of the projected five consecutive year drought.



Table 7-5 Five-Year Drought Risk Assessment Tables to Address Water Code Section 10635(b)

2021		Total
Total Water Use		4,602
Total Supplies		4,446
Surplus/Shortfall w/o WSCP Action		(156)
Planned WSCP Actions (use reduction and supply augmentation)		
WSCP - supply augmentation benefit		0
WSCP - use reduction savings benefit		156
Revised Surplus/(shortfall)		0
Resulting % Use Reduction from WSCP action		3%
2022		Total
Total Water Use		4,889
Total Supplies		4,569
Surplus/Shortfall w/o WSCP Action		(320)
Planned WSCP Actions (use reduction and supply augmentation)		
WSCP - supply augmentation benefit		0
WSCP - use reduction savings benefit		320
Revised Surplus/(shortfall)		0
Resulting % Use Reduction from WSCP action		7%
2023		Total
Total Water Use		5,052
Total Supplies		4,572
Surplus/Shortfall w/o WSCP Action		(480)
Planned WSCP Actions (use reduction and supply augmentation)		
WSCP - supply augmentation benefit		0
WSCP - use reduction savings benefit		480
Revised Surplus/(shortfall)		0
Resulting % Use Reduction from WSCP action		10%
2024		Total
Total Water Use		4,415
Total Supplies		3,872
Surplus/Shortfall w/o WSCP Action		(543)
Planned WSCP Actions (use reduction and supply augmentation)		
WSCP - supply augmentation benefit		0
WSCP - use reduction savings benefit		543
Revised Surplus/(shortfall)		0
Resulting % Use Reduction from WSCP action		12%
2025		Total
Total Water Use		3,898
Total Supplies		3,317
Surplus/Shortfall w/o WSCP Action		(581)
Planned WSCP Actions (use reduction and supply augmentation)		
WSCP - supply augmentation benefit		0
WSCP - use reduction savings benefit		581
Revised Surplus/(shortfall)		0
Resulting % Use Reduction from WSCP action		15%



7.3.4 OPTIONAL PLANNING TOOL WORKBOOK

DWR has deemed the “Planning Tool Worksheet” as optional, and the City is not required by DWR to use the tool. The City has provided sufficient water supplies to its customers, including during five consecutive year drought periods and years with historically high water demands. The City has also been able to provide water service to meet maximum day water demands for these years, including during the summer months. The City obtains the majority of its water supplies from a managed groundwater basin which is not subject to seasonal fluctuation. Consequently, an evaluation regarding water supplies on a monthly basis was not considered.



CHAPTER 8

WATER SHORTAGE CONTINGENCY PLAN

LAY DESCRIPTION – CHAPTER 8

WATER SHORTAGE CONTINGENCY PLAN

Chapter 8 (Water Shortage Contingency Plan) of the City’s 2020 Plan discusses and provides the following:

- The City’s Water Shortage Contingency Plan is a detailed approach which presents how the City intends to act, or respond, in the case of an actual water shortage contingency.
- Preparation of the City’s “Annual Water Supply and Demand Assessment” (or Annual Assessment) is discussed. Commencing July 1, 2022, the City is required to submit the Annual Assessment. The Annual Assessment will include a review of the City’s “unconstrained” water demands for the current year and for a potential upcoming single dry year. Unconstrained water demands represent the City’s water demands prior to any “response actions” the City may invoke pursuant to the City’s Water Shortage Contingency Plan.
- The City will manage water supplies to minimize the adverse impacts of water shortages. The City’s Water Shortage Contingency Plan for water usage during periods of shortage is designed to incorporate six standard water shortage levels corresponding to progressive ranges from up to a 10, 20, 30, 40, and 50 percent shortage, and greater than a 50 percent shortage.



- For each declared water supply shortage level, customers will be required to reduce their consumption by the percentage specified in the corresponding water supply shortage level.
- For each declared water supply shortage level, the City has established response actions to reduce demand on water supplies and to reduce any shortage gaps in water supplies. These demand reduction actions include irrigation and other outdoor use restrictions, rate structure changes, and other water use prohibitions.
- The operational changes the City will consider in addressing water shortages on a short-term basis are discussed and include improved monitoring, analysis, and tracking of customer water usage to enforce demand reduction measures.
- The City's Emergency Response Plan is summarized. The Emergency Response Plan provides the management, procedures, and designated actions the City and its employees will implement during emergency situations (including catastrophic water shortages) resulting from natural disasters, system failures, and other unforeseen circumstances.
- The preparation of the City's seismic risk assessment and mitigation plan is discussed. The locations of earthquake faults in the vicinity of the City's water service area are provided.
- The effectiveness of the shortage response actions for each of the City's standard water shortage levels is presented. The City has been able to provide sufficient water supplies to its customers, including during five consecutive year drought periods and years with historically high water demands.
- The communication protocols implemented by the City when it declares any water shortage level are presented.
- The compliance and enforcement procedures associated with City's standard water shortage levels are presented.



- The legal authorities associated with City's standard water shortage levels are presented.
- The financial consequences associated with City's standard water shortage levels are presented.
- The City will evaluate the need for revising the Water Shortage Contingency Plan in order to resolve any water shortage gaps, as necessary. The steps necessary for the City to adopt and amend its Water Shortage Contingency Plan are presented.

The following Water Shortage Contingency Plan includes references to Chapters and Sections from the City of South Pasadena's 2020 Urban Water Management Plan:

8.1 WATER SUPPLY RELIABILITY ANALYSIS

[CWC 10632.](#)

(a)(1) The analysis of water supply reliability conducted pursuant to Section 10635.

The City's sources of supply were discussed in Section 6.2 of the 2020 UWMP and consist of groundwater pumped from the Main Basin, treated imported water purchased from MWD through Upper District, and purchased water from the City of Pasadena. The Main Basin is adjudicated, and groundwater supplies are managed. The reliability of the various sources of supply are discussed in Chapter 7 of the 2020 UWMP. Based on the adjudication provisions in the Main Basin, the City is able to produce groundwater without limitation, provided an applicable assessment is paid to the Main Basin Watermaster to purchase untreated imported water for groundwater replenishment. Imported water supplies (both treated and untreated) may be impacted in the event MWD implements its WSAP due to a water supply shortage.



8.2 ANNUAL WATER SUPPLY AND DEMAND ASSESSMENT PROCEDURES

CWC 10632.

(a)(2) The procedures used in conducting an annual water supply and demand assessment that include, at a minimum, both of the following:

(A) The written decision-making process that an urban water supplier will use each year to determine its water supply reliability.

(B) The key data inputs and assessment methodology used to evaluate the urban water supplier's water supply reliability for the current year and one dry year, including all of the following:

(i) Current year unconstrained demand, considering weather, growth, and other influencing factors, such as policies to manage current supplies to meet demand objectives in future years, as applicable.

(ii) Current year available supply, considering hydrological and regulatory conditions in the current year and one dry year. The annual supply and demand assessment may consider more than one dry year solely at the discretion of the urban water supplier.

(iii) Existing infrastructure capabilities and plausible constraints.

(iv) A defined set of locally applicable evaluation criteria that are consistently relied upon for each annual water supply and demand assessment.

(v) A description and quantification of each source of water supply.

CWC 10632.1.

An urban water supplier shall conduct an annual water supply and demand assessment pursuant to subdivision (a) of Section 10632 and, on or before June 1 of each year, submit an annual water shortage assessment report to the department with information for anticipated shortage, triggered shortage response actions, compliance and enforcement actions, and communication actions consistent with the supplier's water shortage contingency plan. An urban water supplier that relies on imported water from the State Water Project or the Bureau of Reclamation shall submit its annual water supply and demand assessment within 14 days of receiving its final allocations, or by June 1 of each year, whichever is later.

Commencing July 1, 2022, the City is required to submit an "Annual Water Supply and Demand Assessment" in accordance with DWR's guidance and requirements. The Annual Assessment will include a review of the City's unconstrained water demands (i.e. water demands prior to any projected response actions the City may trigger under this



WSCP) for the current year and the upcoming (potential single dry) year. The City will also include information regarding anticipated shortages, triggered shortage response actions, compliance and enforcement actions, and communication actions consistent with the City's WSCP.

For each Annual Assessment, the City plans to prepare a preliminary assessment which evaluates the adequacy of its water supplies for the current and upcoming years by April of each year. The preliminary assessment will include a review of water supplies for at least a single dry year.

The components of an Annual Assessment consist of the following:

- A written decision-making process
- Key data inputs and assessment methodology

8.2.1 DECISION MAKING PROCESS

The City produces groundwater from the Main Basin as its primary source of water supply and that basin is managed on a fiscal year basis. Consequently, during the third quarter of each fiscal year the City will review its water demands from the initial six months along with the current groundwater basin conditions and local hydrology. This information will be used to help develop the Annual Assessment. A draft of the Annual Assessment will be circulated internally within the City for peer review and comment. Based on comments received, a redraft will be prepared and provided to City managers during the Spring of each year. The draft will subsequently be provided to the City Manager for final review. Subsequently, a final draft of the Annual Assessment will be provided to the City Council for review and included in the agenda as part of a City Council meeting such that it can be approved, and any recommended specific shortage response actions may be enacted. The final Annual Assessment will be provided to DWR no later than July 1 of each year.



The Annual Assessments will be instrumental in providing guidance to the City for decisions regarding potential declarations of a water supply shortage and implementation of water reduction stages, instituting mandatory water restrictions, promoting water use efficiency and conservation programs, water rates and drought rate surcharges, and the necessity of pursuing alternative water supplies. This process will help ensure adequate water supplies resources are available to the City.

8.2.2 DATA AND METHODOLOGIES

The key data inputs and methodologies which will be evaluated by the City during the preparation of the preliminary assessment will include the following:

- 1) Evaluation Criteria: The locally applicable evaluation criteria used to prepare the Annual Assessment will be identified. The evaluation criteria will include, but is not limited to, an analysis of current local hydrology (including rainfall and groundwater levels), current water demands, a review of water system improvement plans which may impact infrastructure availability, and water quality regulations which may impact groundwater availability.
- 2) Water Supply: A description of each available water supply source will be provided. The descriptions will include a quantification of each available water supply source and will be based on review of current production capacities, historical production, Urban Water Management Plans, and prior water supply studies (including Water Supply Assessments and/or Master Plans).
- 3) Unconstrained Water Demand: The potential unconstrained water demands during the current year and the upcoming (potential single dry) year will be reviewed. The review will include factors such as weather, existing and projected land uses and populations, actual customer consumption and water use factors, monthly Urban



Water Supplier Monthly Reports, existing water shortage levels (see Section 8.3), and existing water conservation ordinances (see Section 9.2.1).

- 4) Planned Water Use for Current Year Considering Dry Subsequent Year: The water supplies available to meet the demands during the current year and the upcoming (potential single dry) year will be considered and identified by each type of supply. The evaluation will include factors such as estimated water demands, weather, groundwater basin operating safe yields, water quality results, existing available pumping capacities, imported water allocations, contractual obligations, regulatory issues, use of emergency interconnections, and the costs associated with producing each water supply source.
- 5) Infrastructure Considerations: The capabilities of the water distribution system infrastructure to meet the water demands during the current year and the upcoming (potential single dry) year will be considered. Available production capacities (e.g. groundwater well capacities) and distribution system water losses (see Section 4.2.4) will be reviewed. In addition, capital improvement and replacement projects, as well as potential projects which may increase water system and production capacities (see Section 6.2.8), will be considered.
- 6) Other Factors: Additional local considerations, if any, which can affect the availability of water supplies will be described.

8.3 SIX STANDARD WATER SHORTAGE LEVELS

CWC 10632.

(a)(3)(A) Six standard water shortage levels corresponding to progressive ranges of up to 10, 20, 30, 40, and 50 percent shortages and greater than 50 percent shortage. Urban water suppliers shall define these shortage levels based on the suppliers' water supply conditions, including percentage reductions in water supply, changes in groundwater



levels, changes in surface elevation or level of subsidence, or other changes in hydrological or other local conditions indicative of the water supply available for use. Shortage levels shall also apply to catastrophic interruption of water supplies, including, but not limited to, a regional power outage, an earthquake, and other potential emergency events.

The City has a legal responsibility to provide water utility services, including water for residential, commercial, industrial, public authority, and for public fire hydrants and private fire services. The City will manage water supplies prudently to minimize the adverse impacts of water shortages. In its 2015 Plan, the City's WSCP was designed to provide a minimum of 50 percent of normal supply during a severe or extended water shortage. For its 2020 Plan, the City's WSCP is designed to provide water supplies in the event there is less than 50 percent of normal supply during a severe or extended water shortage. Water shortage trigger mechanisms have been established to ensure that this policy is implemented. This includes structured stages of action referred to as water shortage planning levels.

Table 8-1 provides a description of the six standard stages of action which may be triggered by a shortage in one or more of the City's water supply sources, depending on the severity of the shortage and its anticipated duration.



Table 8-1 Water Shortage Contingency Planning Levels

Submittal Table 8-1 Water Shortage Contingency Plan Levels		
Shortage Level	Percent Shortage Range	Shortage Response Actions <i>(Narrative description)</i>
1	Up to 10%	Watering or irrigating of lawn, landscape or other vegetated area is limited to three designated days per week. All leaks, breaks or other malfunctions in the water user's plumbing or distribution system shall be repaired within 72 hours of notification by the City unless other arrangements are made with the City.
2	Up to 20%	In addition to Shortage Level 1; Watering or irrigating of lawn, landscape or other vegetated area with water is limited to two designated days per week. All leaks, breaks or other malfunctions in the water user's plumbing or distribution system shall be repaired within 48 hours of notification by the City unless other arrangements are made with the City. Filling or re-filling ornamental lakes or ponds is prohibited, except to the extent needed to sustain aquatic life.
3	Up to 30%	In addition to Shortage Level 2; Watering or irrigating of lawn, landscape or other vegetated area is limited to one designated day per week. All leaks, breaks or other malfunctions in the water user's plumbing or distribution system shall be repaired within 36 hours of notification by the City unless other arrangements are made with the City. Filling or re-filling ornamental lakes or ponds is prohibited, except to the extent needed to sustain aquatic life.
4	Up to 40%	In addition to Shortage Level 3; Watering or irrigating of lawn, landscape or other vegetated area is prohibited. All leaks, breaks or other malfunctions in the water user's plumbing or distribution system shall be repaired within 24 hours of notification by the City, unless other arrangements are made with the City. Filling or re-filling ornamental lakes or ponds is prohibited, except to the extent needed to sustain aquatic life.
5	Up to 50%	In addition to Shortage Level 4; Refilling of more than one foot and initial filling of residential swimming pools or outdoor spas is prohibited.
6	>50%	In addition to Shortage Level 5; Upon declaration of a Stage 6 Water Supply Shortage, no new potable water service will be provided, no new temporary meters or permanent meters will be provided, and no statements of immediate ability to service or provide potable water service will be issued.
NOTES:		



The 2020 Plan requires urban water suppliers to have six standardized water shortage response actions in accordance with the DWR. The City's previous WSCP, originally included in its 2015 Plan as Ordinance No. 2268 (see Appendix K), described Permanent Water Conservation Requirements, which are effective at all times, followed by four water supply shortage stages that would become mandatory once placed into effect. The City's Stage 1 represented a "moderate" water supply shortage and accounted for up to 10 percent reduction. Stage 2 represented a "serious" water supply shortage and accounted for up to 20 percent reduction. Stage 3 represented an "extreme" water supply shortage and accounted for up to 30 percent reduction. The City's Stage 4 represented an "emergency" water supply shortage and accounts for more than 30 percent reduction.

For its 2020 Plan, the City will continue to incorporate the Permanent Water Conservation Requirements at all times. The City's existing Stage 1, Stage 2, and Stage 3 will be used to address a DWR water supply shortage Stage 1, Stage 2, and Stage 3 of up to 10 percent, 20 percent, and 30 percent, respectively. The City's existing Stage 4 will be used to address a DWR Stage 4, Stage 5, and Stage 6. The City's planned Stage 4 and Stage 5 will be used to address a water supply shortage of up to 40 percent and 50 percent, respectively. The planned Stage 6 will address a water supply shortage of more than 50 percent.

A crosswalk of the existing (prior) and planned stages of action are shown on the figure below.



Corresponding Relationships Between Supplier’s 2015 Shortage levels and the 2020 WSCP Mandated Shortage Levels

Established Level	Supply Condition/ Shortage		2020 Standard Level	Shortage Level
1	≤ 10%	→	1	≤ 10%
2	10 to 20%	→	2	10 to 20%
3	20 to 30%	→	3	20 to 30%
4	> 30%	→	4	30 to 40%
		→	5	40 to 50%
		→	6	> 50%

8.4 SHORTAGE RESPONSE ACTIONS

CWC 10632.

(a)(4) Shortage response actions that align with the defined shortage levels and include, at a minimum, all of the following:

(A) Locally appropriate supply augmentation actions.

(B) Locally appropriate demand reduction actions to adequately respond to shortages.

(C) Locally appropriate operational changes.

(D) Additional, mandatory prohibitions against specific water use practices that are in addition to state-mandated prohibitions and appropriate to the local conditions.

(E) For each action, an estimate of the extent to which the gap between supplies and demand will be reduced by implementation of the action.



8.4.1 DEMAND REDUCTION

Permanent Water Conservation Requirements

The following water conservation requirements are effective at all times and are permanent. Violations of this section constitute waste and an unreasonable use of water.

- A. No Washing Hard or Paved Surfaces - Washing hard or paved surfaces, including but not limited to sidewalks, walkways, driveways, parking areas, tennis courts, patios or alleys, is prohibited except as follows: (i) where necessary to alleviate safety or sanitary hazards and then only by use of a hand-held bucket or similar container, a hand-held hose equipped with a water shut-off nozzle or device; or (ii) when using a low-volume, high-pressure cleaning machine equipped to recycle any water used, or a low-volume, high-pressure water broom.
- B. Runoff – Except as permitted under the preceding paragraph, it shall be unlawful for any reason to allow water to run in such a manner so as to have water migrate onto an adjoining sidewalk, driveway, street, alley, gutter or ditch.
- C. Spray Irrigation Hours – Spray irrigation shall be scheduled between 5:00 p.m. and 9:00 a.m. Operation of the spray irrigation system outside the normal watering window is allowed for testing and system maintenance and for 30 days following installation of new plants, trees, or grass if necessary to prevent the plants, trees, or grass from dying.
- D. Spray Irrigation during Periods of Rain – Spray irrigation of lawn, landscape or other vegetated area during periods of rain is prohibited.
- E. Washing Vehicles - It shall be unlawful for anyone to wash any vehicle, trailer or boat by allowing any hose to run continuously. For the purpose of this section, continuously shall mean three minutes or more. Said hose shall be equipped with a position shutoff nozzle.
- F. Repair All Leaks - Loss or escape of water through breaks, leaks or other malfunctions in the water user's plumbing or distribution system for any period of



time after such escape of water should have reasonably been discovered and corrected and in no event more than seven days of receiving notice from the department is prohibited.

- G. Serving Water in Restaurants - No restaurant or other public place where food is sold, served or offered for sale shall serve drinking water to any customer unless expressly requested by the customer.
- H. Restaurants Required to Use Water Conserving Dish Wash Spray Valves - Food preparation establishments, such as restaurants, cafes, and cafeterias, are prohibited from using non-water conserving dish washing spray valves.
- I. Decorative Structures - No water shall be used to clean, fill or maintain levels in decorative fountains, ponds or other similar aesthetic structures unless the structure uses a recirculating water system.
- J. No Installation of Non-Recirculating equipment in Commercial Car Wash and Laundry Systems - Installation of non-recirculating water systems is prohibited in new commercial conveyor car washes and new commercial laundry systems.
- K. No Installation of Single Pass Cooling Systems - Installation of single pass cooling systems is prohibited in buildings requesting new water service.

Stage 1 Water Supply Shortage Level

A Stage 1 Water Supply Shortage exists when the City Council determines, in its sole discretion, that due to drought or other water supply conditions a water supply shortage or threatened shortage exists and demand reduction is necessary to make more efficient use of water and appropriately respond to existing water conditions. Upon the declaration by the City Council of a Stage 1 Water Supply Shortage, the City shall implement the mandatory Stage 1 conservation measures identified in this section.

The following water conservation requirements apply during a declared Stage 1 Water Supply Shortage:



1. Limits on Watering Days: Watering or irrigating of lawn, landscape or other vegetated area is limited to three designated days per week. This subsection does not apply to landscape irrigation zones that exclusively use low flow drip type irrigation systems where no emitter produces more than 2 gallons of water per hour. This subsection also does not apply to watering or irrigating by use of a hand-held bucket or similar container; watering for very short periods of time for the express purpose of adjusting or repairing an irrigation system; or for maintenance of vegetation, including vegetable gardens, fruit trees and shrubs, intended for consumption.
2. Obligation to Fix Leaks, Breaks or Malfunctions: All leaks, breaks or other malfunctions in the water user's plumbing or distribution system shall be repaired within 72 hours of notification by the City unless other arrangements are made with the City.
3. Stage 1 includes a recommended 10 percent water reduction for all customers. The 10 percent reduction shall be calculated on an annual consumption basis.

Stage 2 Water Supply Shortage Level

A Stage 2 Water Supply Shortage exists when the City Council determines, in its sole discretion, that due to drought or other water supply conditions a water supply shortage or threatened shortage exists and demand reduction is necessary to make more efficient use of water and appropriately respond to existing water conditions. Upon the declaration by the City Council of a Stage 2 Water Supply Shortage, the City shall implement the mandatory Stage 2 conservation measures identified in this section.

The following water conservation requirements apply during a declared Stage 2 Water Supply Shortage:



1. Limits on Watering Days: Watering or irrigating of lawn, landscape or other vegetated area with water is limited to two designated days per week. This subsection does not apply to landscape irrigation zones that exclusively use low flow drip type irrigation systems where no emitter produces more than 2 gallons of water per hour. This subsection also does not apply to watering or irrigating by use of a hand-held bucket or similar container; watering for very short periods of time for the express purpose of adjusting or repairing an irrigation system; or for maintenance of vegetation, including fruit trees and shrubs, intended for consumption.
2. Obligation to Fix Leaks, Breaks or Malfunctions: All leaks, breaks or other malfunctions in the water user's plumbing or distribution system shall be repaired within 48 hours of notification by the City unless other arrangements are made with the City.
3. Limits on Filling Ornamental Lakes or Ponds: Filling or re-filling ornamental lakes or ponds is prohibited, except to the extent needed to sustain aquatic life.
4. Stage 2 includes a recommended 20 percent water reduction for all customers. The 20 percent reduction shall be calculated on an annual consumption basis.

Stage 3 Water Supply Shortage Level

A Stage 3 Water Supply Shortage exists when the City Council determines, in its sole discretion, that due to drought or other water supply conditions a water supply shortage or threatened shortage exists and demand reduction is necessary to make more efficient use of water and appropriately respond to existing water conditions. Upon the declaration by the City Council of a Stage 3 Water Supply Shortage, the City shall implement the mandatory Stage 3 conservation measures identified in this section.

The following water conservation requirements apply during a declared Stage 3 Water Supply Shortage:



1. Limits on Watering Days: Watering or irrigating of lawn, landscape or other vegetated area is limited to one designated day per week. This subsection does not apply to the following categories of use, as determined by the City in its sole discretion:
 - i. Landscape irrigation zones that exclusively use low flow drip type irrigation systems where no emitter produces more than 2 gallons of water per hour.
 - ii. Watering or irrigating by use of a hand-held bucket or similar container.
 - iii. Watering for very short periods of time for the express purpose of adjusting or repairing an irrigation system.
 - iv. Maintenance of vegetation, including fruit trees and shrubs, intended for consumption.
 - v. Maintenance of existing landscape necessary for fire protection.
 - vi. Maintenance of existing landscape for soil erosion control.
 - vii. Maintenance of plant materials identified to be rare or essential to the well-being of protected species.
 - viii. Maintenance of landscape within active public parks and playing fields, school grounds, golf course greens, cemeteries and day care centers, provided that such irrigation does not exceed two days per week, according to a schedule established and posted by the City.
 - ix. Actively irrigated habitat restoration or environmental mitigation projects.
2. Obligation to Fix Leaks, Breaks or Malfunctions: All leaks, breaks or other malfunctions in the water user's plumbing or distribution system shall be repaired within 36 hours of notification by the City unless other arrangements are made with the City.
3. Limits on Filling Ornamental Lakes or Ponds: Filling or re-filling ornamental lakes or ponds is prohibited, except to the extent needed to sustain aquatic life.
4. Stage 3 includes a recommended 30 percent water reduction for all customers. The 30 percent reduction shall be calculated on an annual consumption basis.



Stage 4 Water Supply Shortage Level

A Stage 4 condition exists when the City Council declares a Stage 4 Water Supply Shortage. Upon declaration by the City Council of a Stage 4 Water Supply Shortage, the City will implement the mandatory Stage 4 conservation measures identified in this section.

The following water conservation requirements apply during a declared Stage 4 Water Supply Shortage:

1. **No Watering or Irrigating:** Watering or irrigating of lawn, landscape or other vegetated area is prohibited. This restriction does not apply to the following categories of use, as determined by the City in its sole discretion:
 - i. Maintenance of vegetation, including fruit trees and shrubs, vegetation intended for consumption.
 - ii. Maintenance of existing landscape necessary for fire protection.
 - iii. Maintenance of existing landscape for soil erosion control.
 - iv. Maintenance of plant materials identified to be rare or essential to the well-being of protected species.
 - v. Maintenance of landscape within active public parks and playing fields, school grounds, golf course greens, and day care centers, provided that such irrigation does not exceed two days per week, according to a schedule established and posted by the City.
 - vi. Actively irrigated environmental mitigation projects.
2. **Obligation to Fix Leaks, Breaks or Malfunctions:** All leaks, breaks or other malfunctions in the water user's plumbing or distribution system shall be repaired within 24 hours of notification by the City, unless other arrangements are made with the City.
3. **Limits on Filling Ornamental Lakes or Ponds:** Filling or re-filling ornamental lakes or ponds is prohibited, except to the extent needed to sustain aquatic life.



4. Limits on Filling Residential Swimming Pools and Spas: Refilling of more than one foot and initial filling of residential swimming pools or outdoor spas is prohibited.
5. No New Potable Water Service: Upon declaration of a Stage 4 Water Supply Shortage, no new potable water service will be provided, no new temporary meters or permanent meters will be provided, and no statements of immediate ability to service or provide potable water service will be issued, except under the following circumstances:
 - i. A valid, unexpired building permit has been issued for the project; or
 - ii. The project is necessary to protect the public health, safety, and welfare; or
 - iii. The applicant provides substantial evidence of an enforceable commitment that water demands for the project will be offset prior to the provision of a new water meter(s) to the satisfaction of the City.

This subsection does not preclude the resetting or tum-on of meters to provide continuation of water service or the restoration of service that has been interrupted for a period of one year or less.

Stage 5 Water Supply Shortage Level

A Stage 5 condition exists when the City Council declares a Stage 5 Water Supply Shortage. Upon declaration by the City Council of a Stage 5 Water Supply Shortage, the City will implement the mandatory Stage 5 conservation measures identified in this section.

The following water conservation requirements apply during a declared Stage 5 Water Supply Shortage:

1. No Watering or Irrigating: Watering or irrigating of lawn, landscape or other vegetated area is prohibited. This restriction does not apply to the following categories of use, as determined by the City in its sole discretion:



- i. Maintenance of vegetation, including fruit trees and shrubs, vegetation intended for consumption.
 - ii. Maintenance of existing landscape necessary for fire protection.
 - iii. Maintenance of existing landscape for soil erosion control.
 - iv. Maintenance of plant materials identified to be rare or essential to the well-being of protected species.
 - v. Maintenance of landscape within active public parks and playing fields, school grounds, golf course greens, and day care centers, provided that such irrigation does not exceed two days per week, according to a schedule established and posted by the City.
 - vi. Actively irrigated environmental mitigation projects.
2. Obligation to Fix Leaks, Breaks or Malfunctions: All leaks, breaks or other malfunctions in the water user's plumbing or distribution system shall be repaired within 24 hours of notification by the City, unless other arrangements are made with the City.
 3. Limits on Filling Ornamental Lakes or Ponds: Filling or re-filling ornamental lakes or ponds is prohibited, except to the extent needed to sustain aquatic life.
 4. Limits on Filling Residential Swimming Pools and Spas: Refilling of more than one foot and initial filling of residential swimming pools or outdoor spas is prohibited.
 5. No New Potable Water Service: Upon declaration of a Stage 5 Water Supply Shortage, no new potable water service will be provided, no new temporary meters or permanent meters will be provided, and no statements of immediate ability to service or provide potable water service will be issued, except under the following circumstances:
 - i. A valid, unexpired building permit has been issued for the project; or
 - ii. The project is necessary to protect the public health, safety, and welfare; or
 - iii. The applicant provides substantial evidence of an enforceable commitment that water demands for the project will be offset prior to the provision of a new water meter(s) to the satisfaction of the City.



This subsection does not preclude the resetting or turn-on of meters to provide continuation of water service or the restoration of service that has been interrupted for a period of one year or less.

Stage 6 Water Supply Shortage Level

A Stage 6 condition exists when the City Council declares a Stage 6 Water Supply Shortage. Upon declaration by the City Council of a Stage 6 Water Supply Shortage, the City will implement the mandatory Stage 6 conservation measures identified in this section.

The following water conservation requirements apply during a declared Stage 6 Water Supply Shortage:

1. No Watering or Irrigating: Watering or irrigating of lawn, landscape or other vegetated area is prohibited. This restriction does not apply to the following categories of use, as determined by the City in its sole discretion:
 - i. Maintenance of vegetation, including fruit trees and shrubs, vegetation intended for consumption.
 - ii. Maintenance of existing landscape necessary for fire protection.
 - iii. Maintenance of existing landscape for soil erosion control.
 - iv. Maintenance of plant materials identified to be rare or essential to the well-being of protected species.
 - v. Maintenance of landscape within active public parks and playing fields, school grounds, golf course greens, and day care centers, provided that such irrigation does not exceed two days per week, according to a schedule established and posted by the City.
 - vi. Actively irrigated environmental mitigation projects.
2. Obligation to Fix Leaks, Breaks or Malfunctions: All leaks, breaks or other malfunctions in the water user's plumbing or distribution system shall be repaired



within 24 hours of notification by the City, unless other arrangements are made with the City.

3. Limits on Filling Ornamental Lakes or Ponds: Filling or re-filling ornamental lakes or ponds is prohibited, except to the extent needed to sustain aquatic life.
4. Limits on Filling Residential Swimming Pools and Spas: Refilling of more than one foot and initial filling of residential swimming pools or outdoor spas is prohibited.
5. No New Potable Water Service: Upon declaration of a Stage 6 Water Supply Shortage, no new potable water service will be provided, no new temporary meters or permanent meters will be provided, and no statements of immediate ability to service or provide potable water service will be issued, except under the following circumstances:
 - i. A valid, unexpired building permit has been issued for the project; or
 - ii. The project is necessary to protect the public health, safety, and welfare; or
 - iii. The applicant provides substantial evidence of an enforceable commitment that water demands for the project will be offset prior to the provision of a new water meter(s) to the satisfaction of the City.

This subsection does not preclude the resetting or turn-on of meters to provide continuation of water service or the restoration of service that has been interrupted for a period of one year or less.



Table 8-2 Demand Reduction Actions

Submittal Table 8-2: Demand Reduction Actions				
Shortage Level	Demand Reduction Actions <i>Drop down list</i> <i>These are the only categories that will be accepted by the WUEdata online submittal tool. Select those that apply.</i>	How much is this going to reduce the shortage gap? <i>Include units used (volume type or percentage)</i>	Additional Explanation or Reference <i>(optional)</i>	Penalty, Charge, or Other Enforcement? <i>For Retail Suppliers Only</i> <i>Drop Down List</i>
<i>Add additional rows as needed</i>				
1	Landscape - Limit landscape irrigation to specific times	Collective reduction from all Shortage Level 1 actions is up to 457 AF	Irrigation scheduled between 5:00 p.m. and 9:00 a.m.	Yes
1	Landscape - Other landscape restriction or prohibition	Collective reduction from all Shortage Level 1 actions is up to 457 AF	Irrigation during periods of rain is prohibited.	Yes
1	Landscape - Limit landscape irrigation to specific days	Collective reduction from all Shortage Level 1 actions is up to 457 AF	Limited to 3 designated days per week.	Yes
1	CII - Restaurants may only serve water upon request	Collective reduction from all Shortage Level 1 actions is up to 457 AF		Yes
1	CII - Commercial kitchens required to use pre-rinse spray valves	Collective reduction from all Shortage Level 1 actions is up to 457 AF		Yes
1	Water Features - Restrict water use for decorative water features, such as fountains	Collective reduction from all Shortage Level 1 actions is up to 457 AF		Yes
1	Other - Prohibit use of potable water for washing hard surfaces	Collective reduction from all Shortage Level 1 actions is up to 457 AF		Yes
1	Landscape - Restrict or prohibit runoff from landscape irrigation	Collective reduction from all Shortage Level 1 actions is up to 457 AF		Yes
1	Other - Prohibit vehicle washing except at facilities using recycled or recirculating water	Collective reduction from all Shortage Level 1 actions is up to 457 AF		Yes
1	Other - Customers must repair leaks, breaks, and malfunctions in a timely manner	Collective reduction from all Shortage Level 1 actions is up to 457 AF	Must be repaired within 72 hours of notification by the City unless other arrangements are made with the City.	Yes
1	Other	Collective reduction from all Shortage Level 1 actions is up to 457 AF	Installation of non-recirculating water systems is prohibited in new commercial conveyor car washes and new commercial laundry systems.	Yes
1	Other	Collective reduction from all Shortage Level 1 actions is up to 457 AF	Installation of single pass cooling systems is prohibited in buildings requesting new water service.	Yes
2	Other	Collective reduction from all Shortage Level 2 actions is up to 915 AF	Includes all Stage 1 Actions	Yes
2	Landscape - Limit landscape irrigation to specific days	Collective reduction from all Shortage Level 2 actions is up to 915 AF	Limited to 2 designated days per week.	Yes
2	Other water feature or swimming pool restriction	Collective reduction from all Shortage Level 2 actions is up to 915 AF	Filling or re-filling ornamental lakes or ponds is prohibited, except to the extent needed to sustain aquatic life.	Yes



2	Other - Customers must repair leaks, breaks, and malfunctions in a timely manner	Collective reduction from all Shortage Level 2 actions is up to 915 AF	Must be repaired within 48 hours of notification by the City unless other arrangements are made with the City.	Yes
3	Other	Collective reduction from all Shortage Level 3 actions is up to 1,372 AF	Includes all Stage 2 Actions	Yes
3	Landscape - Limit landscape irrigation to specific days	Collective reduction from all Shortage Level 3 actions is up to 1,372 AF	Limited to 1 designated day per week.	Yes
3	Other - Customers must repair leaks, breaks, and malfunctions in a timely manner	Collective reduction from all Shortage Level 3 actions is up to 1,372 AF	Must be repaired within 36 hours of notification by the City unless other arrangements are made with the City.	Yes
4	Other	Collective reduction from all Shortage Level 4 actions is up to 1,830 AF	Includes all Stage 3 Actions	Yes
4	Landscape - Prohibit all landscape irrigation	Collective reduction from all Shortage Level 4 actions is up to 1,830 AF		Yes
4	Other water feature or swimming pool restriction	Collective reduction from all Shortage Level 4 actions is up to 1,830 AF	Refilling of more than one foot and initial filling of residential swimming pools or outdoor spas is prohibited.	Yes
4	Other - Customers must repair leaks, breaks, and malfunctions in a timely manner	Collective reduction from all Shortage Level 4 actions is up to 1,830 AF	Must be repaired within 24 hours of notification by the City unless other arrangements are made with the City.	Yes
4	Other	Collective reduction from all Shortage Level 4 actions is up to 1,830 AF	No new potable water service will be provided, no new temporary meters or permanent meters will be provided, and no statements of immediate ability to service or provide potable water service will be issued.	Yes
5	Other	Collective reduction from all Shortage Level 5 actions is up to 2,287 AF	Includes all Stage 4 Actions	Yes
6	Other	Collective reduction from all Shortage Level 6 actions is greater than 2,287 AF	Includes all Stage 5 Actions	Yes
NOTES: The City's Stage 1 Shortage Response Actions include all Permanent Water Conservation Requirements.				

8.4.2 SUPPLY AUGMENTATION

The City does not plan to add a new source of water supply to address customer demands, but instead will consider increased supplies from existing sources. Table 8-3



reflects this approach and does not identify any new supplies. Instead, the City will focus on demand reduction measures in the event existing sources of supply are not sufficient to meet customer demands. As discussed in Chapter 6, the City's sources of water supply include groundwater produced from the Main Basin, treated imported water purchased from MWD through Upper District, and purchased water from the City of Pasadena. As noted in Section 8.2, beginning July 1, 2022, the City will prepare and submit an Annual Assessment which will include a review of water supplies available to meet water demands for the current and upcoming years. In the event the City is currently in, or considers entering into, one of the standard water shortage levels identified in Section 8.3, the City will consider the water supply augmentation actions described below.

For each water shortage level discussed in Section 8.3, the City will consider supplementing its existing water supplies through increased groundwater production instead of the purchase of additional imported water supplies. Due to previous critically dry conditions, MWD developed the Water Supply Allocation Plan whereby available supplies are equitably allocated to its member agencies, including Upper District. The WSAP establishes ten different shortage levels and a corresponding drought allocation to each member agency. Based on the shortage level established by MWD, the WSAP provides a reduced drought allocation to a member agency for its M&I retail demand. The ratio of MWD water supply drought allocation to local water supply will change based on the WSAP stage. The MWD drought allocation can be used to make Full Service water deliveries at the Tier 1 rate up to a Tier 1 allocation. Any Full Service water delivered in excess of a drought allocation is subject to a penalty rate in addition to the normal rate paid for the water.

In addition to the WSAP, MWD describes supply augmentation actions in its Regional 2020 UWMP, which is incorporated by reference. MWD's primary first response to any gap between core supplies (from the State Water Project and Colorado River) and demand is to make optimal use of its supply augmentation options, consisting of drawing from flexible supply programs and storage reserves. MWD has developed and actively



manages a portfolio of water supply programs including water transfer, storage, and exchange agreements. MWD pursues voluntary water transfer and exchange programs to help mitigate supply/demand imbalances and provide additional dry-year supply sources. In addition, MWD has developed significant storage capacity in reservoirs, conjunctive use, and other groundwater storage programs totaling approximately 6.0 million AF. Pursuant to MWD's "Emergency Storage Objective", updated in 2019, approximately 750,000 AF of total stored water is emergency storage reserved by MWD for use in the event of supply interruptions. Based on MWD's historical and on-going water supply and storage programs and management practices, the City will use up to the treated imported water supply made available from MWD through Upper District in association with each of the standard water shortage levels identified in Section 8.3. Water demands will be addressed through increased use of the local groundwater supplies and implementation of demand reduction measures through various stages of action.

The City will consider augmenting its existing water supplies through production of additional groundwater from the Main Basin. As noted in Section 6.2.2, the Main Basin is managed by the Main Basin Watermaster. During the period of management under the Main Basin Judgment, significant drought events have occurred. In each drought cycle the Main Basin has been managed to maintain water levels. Parties to the Main Basin Judgment, including the City, are authorized to produce groundwater in excess of their rights and pay assessments for such production to the Main Basin Watermaster. The assessments are used to purchase untreated imported water to replenish the Main Basin. The Main Basin Watermaster purchases untreated imported water to replenish the Main Basin from MWD through Three Valleys Municipal Water District. Groundwater quality is carefully monitored and managed by the Main Basin Watermaster. Treatment facilities and/or blend plans have been developed by water agencies to meet potable water standards and to prevent the spread of any groundwater contamination. Groundwater quality in the Main Basin is not expected to impact potable supplies or constrain supply reliability. Based on historical and on-going management practices, the City will be able



to continue relying on the Main Basin for adequate supplies in response to each of the standard water shortage levels identified in Section 8.3.

Table 8-3 Supply Augmentation and Other Actions

Submittal Table 8-3: Supply Augmentation and Other Actions			
Shortage Level	Supply Augmentation Methods and Other Actions by Water Supplier <i>Drop down list</i> <i>These are the only categories that will be accepted by the WUdata online submittal tool</i>	How much is this going to reduce the shortage gap? <i>Include units used (volume type or percentage)</i>	Additional Explanation or Reference <i>(optional)</i>
<i>Add additional rows as needed</i>			
1	Transfers	Not applicable (see Notes)	
2	Transfers	Not applicable (see Notes)	
3	Transfers	Not applicable (see Notes)	
4	Transfers	Not applicable (see Notes)	
5	Transfers	Not applicable (see Notes)	
6	Transfers	Not applicable (see Notes)	

NOTES: The City will consider increased production from the Main Basin using existing facilities to address increased demands. As noted on Table 8-2, the City plans to implement demand reduction measures in the event water supplies from existing sources are not sufficient to meet anticipated demands.

8.4.3 OPERATIONAL CHANGES

During a water supply shortage situation, the City will manage its water supply resources to provide sufficient water supplies capable of meeting the demands of its customers. Section 8.4.1 describes the City’s standard water shortage levels and associated demand reduction measures. Section 8.4.2 describes the City’s water supply sources and water supply augmentation actions available. The supply augmentation actions and demand reduction measures, when implemented, may potentially result in short-term operational changes which are necessary to allow the City to utilize all available water supply sources in response to water shortage situations.

As noted in Section 8.2, beginning July 1, 2022, the City will prepare and submit an Annual Assessment which will include a review of the water supplies available to meet water demands for the current and upcoming years. Preparation of the Annual



Assessment will assist the City in determining any potential operational changes. In addition, the City's standard water shortage levels and the associated demand reduction measures, in conjunction with the City's existing Demand Management Measures (DMMs) (discussed in Chapter 9), will be essential to the City in reducing water demands during any water shortage period. The operational changes the City will consider in addressing non-catastrophic water shortages on a short-term basis include the following:

- Improved monitoring, analysis, and tracking of customer water usage to enforce demand reduction measures
- Optimized production from existing available water supply sources
- Potential use of emergency supply sources, including emergency interconnections
- Potential blending of water supply resources
- Improved monitoring, maintenance, and repairs to reduce water distribution system losses

8.4.4 ADDITIONAL MANDATORY RESTRICTIONS

The mandatory restrictions which are implemented by the City to reduce customer demands are discussed in Section 8.4.1. There are no additional mandatory restrictions planned at this time.

8.4.5 EMERGENCY RESPONSE PLAN

Catastrophic water shortages are incorporated in the City's standard water shortage levels (identified in Section 8.3) and the associated demand reduction measures (described in Section 8.4.1). In addition to the water supply augmentation actions (Section 8.4.2) and potential operational changes (Section 8.4.3) which the City may consider in order to continue providing sufficient water supplies, the City will review and implement any necessary steps included in its "Emergency Response Plan".



As part of the “America’s Water Infrastructure Act of 2018”, community water systems serving a population greater than 3,300 people, including the City, are required to review and update their “Risk and Resilience Assessment” (RRA) and the associated “Emergency Response Plan” (ERP) every five (5) years. However, due to security concerns regarding the submitting of these reports, water systems are required to submit certifications to USEPA, from March 31, 2020 and December 30, 2021, confirming the current RRA and ERP have been reviewed and updated.

The City’s RRA, prepared in 2021, evaluates the vulnerabilities, threats, and consequences from potential hazards to the City’s water system. The City prepared its RRA (which is incorporated by reference) by evaluating the following items:

- Natural hazards and malevolent acts (i.e., all hazards);
- Resilience of water facility infrastructure (including pipes, physical barriers, water sources and collection, treatment, storage and distribution facilities, and electronic, computer and other automated systems);
- Monitoring practices;
- Financial systems (e.g., billing systems);
- Chemical storage and handling; and
- Operation and maintenance.

The City’s RRA evaluated a series of potential malevolent acts, natural hazards, and other threats in order to estimate the potential “monetized risks” (i.e. associated economic consequences to both the water system and surrounding region, and the likelihood of occurrence) associated with the City’s water facility assets. The cost-effectiveness of implementing potential countermeasures to reduce risks was also reviewed.



The City's ERP, to be completed later in 2021, will provide the management, procedures, and designated actions the City and its employees will implement during emergency situations (including catastrophic water shortages) resulting from natural disasters, system failures and other unforeseen circumstances. The City's ERP (which is incorporated by reference) will provide the guidelines for evaluating an emergency situation, procedures for activating an emergency response, and details of the different response phases in order to ensure that customers receive a reliable and adequate supply of potable water. The scope of the ERP includes emergencies which directly affect the water system and the ability to maintain safe operations (such as a chlorine release, and earthquake or a threat of contamination). The ERP will also incorporate the results of City's RRA and include the following:

- Strategies and resources to improve resilience, including physical and cybersecurity
- Plans and procedures for responding to a natural hazard or malevolent act
- Actions and equipment to lessen the impact of a natural hazard or malevolent act
- Strategies to detect natural hazards or malevolent act

The City will review the ERP for procedures regarding the utilization of alternative water supply sources in response to water supply shortages, including during the standard water shortage levels. The City will also review applicable procedures described in the ERP regarding any necessary temporary shutdown of water supply facilities, including appropriate regulatory and public notifications.

8.4.6 SEISMIC RISK ASSESSMENT AND MITIGATION PLAN

CWC 10632.5.

(a) In addition to the requirements of paragraph (3) of subdivision (a) of Section 10632, beginning January 1, 2020, the plan shall include a seismic risk assessment and mitigation plan to assess the vulnerability of each of the various facilities of a water system and mitigate those vulnerabilities.



(b) An urban water supplier shall update the seismic risk assessment and mitigation plan when updating its urban water management plan as required by Section 10621.

(c) An urban water supplier may comply with this section by submitting, pursuant to Section 10644, a copy of the most recent adopted local hazard mitigation plan or multihazard mitigation plan under the federal Disaster Mitigation Act of 2000 (Public Law 106-390) if the local hazard mitigation plan or multihazard mitigation plan addresses seismic risk.

The City prepared a local “Hazard Mitigation Plan” which was approved by the Federal Emergency Management Agency (FEMA) in 2019. The Hazard Mitigation Plan identifies effective ways to assess the significant natural hazards (including earthquakes) that may affect the City and its residents. The Hazard Mitigation Plan provides resources, information, and strategies to reduce the City’s vulnerability to these hazards, while providing guidance for the coordination of mitigation activities throughout the City. The Hazard Mitigation Plan includes mitigation projects necessary to reduce seismic risk to the City’s water distribution system facilities (including its distribution system pipelines, groundwater wells, booster pumps, and storage reservoirs) and potential disruptions in providing water service. The City’s Hazard Mitigation Plan is provided in Appendix L.

The County of Los Angeles prepared a “All-Hazards Mitigation Plan” in 2019 which identified methods to assess significant natural hazards (including earthquakes) affecting areas throughout Los Angeles County, and the mitigation strategies necessary to reduce risks, including seismic risk. The County’s All-Hazards Mitigation Plan is provided in Appendix M.

The California Geological Survey has published the locations of numerous faults which have been mapped in the Southern California region. Although the San Andreas fault is the most recognized and is capable of producing an earthquake with a magnitude greater than 8 on the Richter scale, some of the lesser-known faults have the potential to cause significant damage. The locations of these earthquake faults in the vicinity of the City’s water service area are provided in the figure below. The faults that are located in close



proximity to and could potentially cause significant shaking in the City's water service area include the San Andreas fault, Raymond fault, Walnut Creek fault, Eagle Rock fault, Sierra Madre fault, and the East Montebello fault.

Location of Earthquake Faults

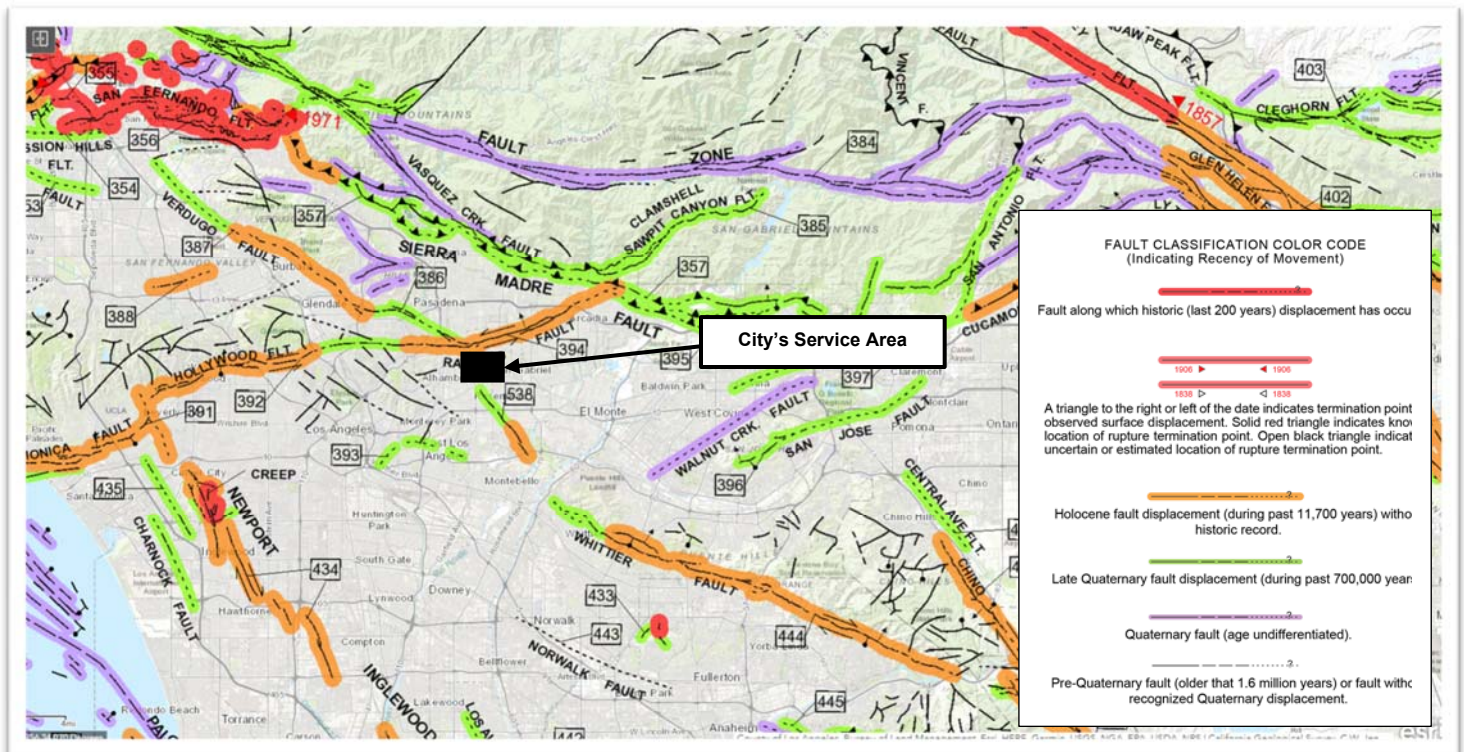

Source: <https://maps.conservation.ca.gov/cgs/fam/App/>

The following figure provides the relative intensity of ground shaking in the vicinity of the City's service area from anticipated future earthquakes. The locations of relatively long-period (1.0 second) earthquake shaking, including the City's service area, are provided. Long-period shaking affects tall, relatively flexible buildings, but also correlates with earthquake damage. The shaking potential is calculated based on the level of ground motion that has a 2 percent chance of being exceeded in 50 years (or the level of ground-shaking with an approximate 2,500-year average repeat time). As discussed in Section 8.4.5, the City will complete an Emergency Response Plan which will provide the



management, procedures, and designated actions the City and its employees will implement during emergency situations resulting from natural disasters, including during earthquakes, to ensure that customers receive a reliable and adequate supply of potable water. The City's ERP is incorporated by reference.

Earthquake Shaking Potential

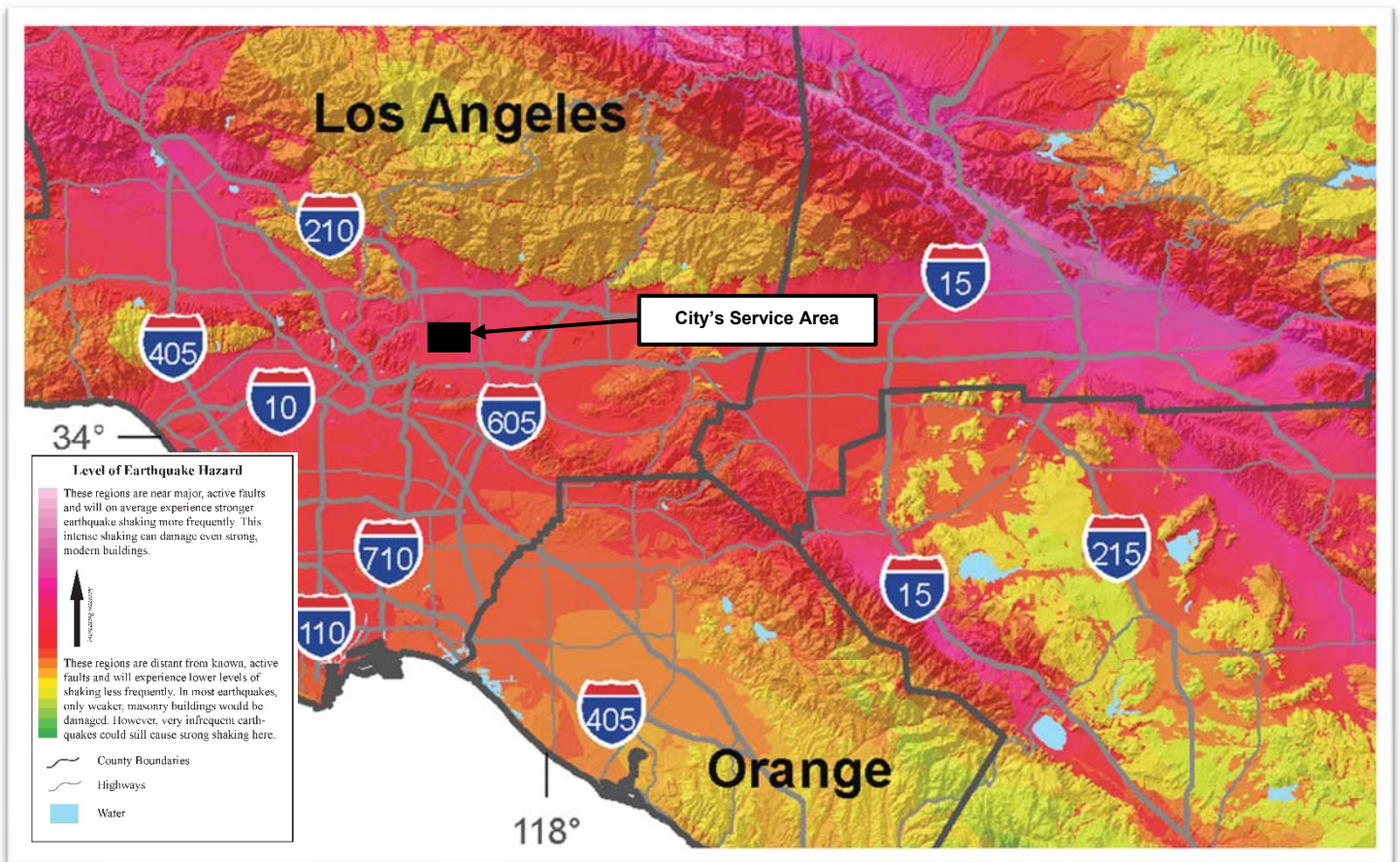

Source: "Earthquake Shaking Potential for California", 2016, California Geological Survey and United States Geological Survey



8.4.7 SHORTAGE RESPONSE ACTION EFFECTIVENESS

The effectiveness of the shortage response actions, for each of the standard water shortage levels identified in Section 8.3, is evident in the City's historical ability to meet its customer's water demands in response to a water supply shortage. In addition, the City imposes water consumption regulations and restrictions, and supports local agencies in efforts to enforce regulations and prohibitions on water use. The effectiveness of each of the City's shortage response actions, in order to reduce any potential gaps between supply and demand, has been quantified in the expected demand reduction provided in Table 8-2 and Table 8-3.

Section 6.1 provides a tabulation of the City's historical annual water demands for each water supply source. During the past 10 years, the City experienced a five consecutive year drought within its service area from FY 2011-12 to FY 2015-16. Throughout this extended dry year period, the City's annual water production ranged from 3,317 AF to 4,572 AF, with an average of approximately 4,155 AF. In addition, historical records indicate the City previously produced a maximum of up to 4,572 AF during FY 2013-14. The City has been able to provide sufficient water supplies to its customers, including during five consecutive year droughts and years with historically high-water demands. In addition, the City has been able to provide water service to meet maximum day water demands for these years, including during the summer months.

The City's water demands during the most recent five years (from FY 2015-16 to FY 2019-20) averaged approximately 3,531 AFY. Due to conservation efforts and demand management measures (discussed in Chapter 9), the City's recent water demands have been less than its historical water demands, including during five consecutive year droughts. The City's projected water demands (during a normal year, a single dry year, and five consecutive drought periods) are provided in Section 7.2.3 and are anticipated to incorporate similar reductions in water use rates as a result of the shortage response actions, ongoing conservation efforts, and demand management measures. Because the



City's projected water demands are similar to, it is anticipated the City will be able to continue providing sufficient water supplies to its customers to meet projected water demands, including during five consecutive year drought periods. In addition, as discussed in Section 8.4.2, based on historical and on-going management practices, the City will be able to continue relying on its water supply source from the Main Basin for adequate supply augmentation in response to each of the standard water shortage levels identified in Section 8.3.

The City previously adopted Resolution No. 7394 in April 2015 which declared a water supply shortage and established water-use restrictions and regulations equivalent to the standard water shortage level 2 identified in Section 8.3. During this Stage 2 water supply shortage, the City was able to reduce water demands and provide sufficient water supplies to its customers. Subsequently, the City adopted Resolution No. 7483 in September 2016 which rescinded the Stage 2 water supply shortage and declared a water supply shortage equivalent to standard water supply shortage Stage 1. During this Stage 1 water supply shortage, the City was able to reduce water demands and provide sufficient water supplies to its customers. Copies of the resolutions are provided in Appendix N.

Based on the City's demonstrated ability to meet water demands during past water supply shortages, the adopted water shortage stages, the adjusted operating safe yields, and water supplies during five consecutive year drought periods, it is anticipated that the City will be able to provide sufficient water supplies to its customers during each of its standard water shortage stages. Although adequate supplies are anticipated, the cost of those water supplies may become incrementally more expensive. The City will enact varying stages of its WSCP to encourage retail customers to reduce water consumption and at the same time reduce the need to use the more expensive water supplies. Notwithstanding, the effectiveness of each of the City's shortage response actions, in order to reduce any potential gaps between supply and demand, has been quantified in the expected demand reduction section provided in Table 8-2 and Table 8-3. The



effectiveness of the City's shortage response actions is based on the City's water demands prior to 2015 (unconstrained demands). The City reduced its water demands in 2015 in response to the Governor's April 1, 2015 Executive Order B-29-15 which mandated statewide reduction in water use of 25 percent. The City's actual water demand reduction during this period was used to estimate the extent of water use reductions for the City's Water Shortage Stages. The City's Water Shortage Levels 1, 2, 3, 4, 5, and 6 are expected to reduce water demands by up to 10%, 20%, 30%, 40%, 50%, and greater than 50%, respectively.

8.5 COMMUNICATION PROTOCOLS

CWC 10632.

(a)(5) Communication protocols and procedures to inform customers, the public, interested parties, and local, regional, and state governments, regarding, at a minimum, all of the following:

(A) Any current or predicted shortages as determined by the annual water supply and demand assessment described pursuant to Section 10632.1.

(B) Any shortage response actions triggered or anticipated to be triggered by the annual water supply and demand assessment described pursuant to Section 10632.1.

(C) Any other relevant communications.

Pursuant to Ordinance No. 2268, the City will monitor and evaluate the projected supply and demand for water by its customers. In the event of a water supply shortage, as determined in Section 8.4.1, the City Manager or his/her designee shall recommend that the City Council make a determination that a water supply shortage exists and declare an appropriate Stage be established to permit the City to prudently supply water to its customers. Prior to implementation of a water shortage Stage as provided in this WSCP, the City Council shall hold a public hearing for the purposes of determining: (i) whether and to what extent a water supply shortage exists; and (ii) which Stage of water supply



shortage is appropriate to address the water supply shortage. Notice of the time and place of said public hearing will be published not less than 10 days before the hearing on the City's website and in a newspaper of general circulation within the City. The City Council's determination shall be made by public notice on the City's website and in a newspaper of general circulation within the City and shall become effective immediately upon such publication. At any time during the water shortage period, the City Council may discontinue any declared Stage or may implement another Stage in accordance with this WSCP. Upon a finding by the City Council that a water supply shortage no longer exists, any water supply shortage Stage then in effect shall terminate.

8.6 COMPLIANCE AND ENFORCEMENT

[CWC 10632.](#)

(a)(6) For an urban retail water supplier, customer compliance, enforcement, appeal, and exemption procedures for triggered shortage response actions as determined pursuant to Section 10632.2.

Residential Customers and All Other Customers with Water Meters Less than Two Inches:

A customer shall be responsible for all uses of water served by the customer's water meter. Violation of any of the provisions of this chapter shall be the responsibility of the customer.

Monetary penalties imposed under this WSCP will be collected by adding them to the customer's water bill and will be payable at the same time and in the same manner as such bills or by such other method of collection and payment as established by the City. Penalties for failure to comply are as follows:



1. First Violation: The City will issue a written notice of violation. Said notice will contain, in addition to the facts of the violation, a statement of the possible penalties for each violation and statement informing the customer of their right to a hearing on the merits of the alleged violation.
2. Second Violation: A second violation within the preceding 12 calendar months is punishable by a fine of \$100.
3. Third Violation: A third violation within the preceding 12 months is punishable by a fine of \$200.
4. Fourth and Subsequent Violations: After a fourth or subsequent violation, the City may elect to impose a fine of \$500 and disconnect a customer's service.

Non-Residential Customers with Water Meters Two Inches or Larger:

A customer shall be responsible for all uses of water served by the customer's water meter. Violation of any of the provisions of this chapter shall be the responsibility of the customer.

Monetary penalties imposed under this WSCP will be collected by adding them to the customer's water bill and will be payable at the same time and in the same manner as such bills or by such other method of collection and payment as established by the City. Penalties for failure to comply are as follows:

1. First Violation: The City will issue a written notice of violation. Said notice will contain, in addition to the facts of the violation, a statement of the possible penalties for each violation and a statement informing the customer of their right to a hearing on the merits of the alleged violation. Notice of violation will be sent through regular mail to the address at which the customer is billed by the City.
2. Second Violation: A second violation within the preceding the 12 calendar months is punishable by a fine of \$200.



3. Third Violation: A third violation within the preceding 12 calendar months is punishable by a fine of \$400.
4. Fourth and Subsequent Violations: After a fourth or subsequent violation, the City may elect to impose a fine of \$1000 and disconnect a customer's service.

All Customers:

Disconnection of service may be undertaken only after a public hearing held by the City in accordance with the City's Municipal Code Section 35.93. All costs incurred to reconnect service will be the responsibility of the customer.

Pursuant to the City's Municipal Code Section 35.93, any customer receiving a notice of violation will have a right to a hearing by the City Manager or his/her designee on the merits of the alleged violation upon that customer's written request to the City. A customer's written request for a hearing must be received by the City within 10 days of the date of notification of violation or the customer's right to a hearing will be deemed waived. The customer's timely written request for a hearing will automatically stay the imposition of penalty until the hearing officer renders a decision. No other or further stay will be granted by the City. Any customer dissatisfied with the hearing officer's dispute determination may appeal that determination within 10 days of issuance to the Natural Resources and Environmental Commission whose decision will become final within 15 days of its issuance unless appealed to City Council. The City may issue regulations to govern the contents of the request for hearing and the manner in which such hearings may be conducted.

Notwithstanding any other provision of law, and in addition thereto, and not in lieu thereof, any willful misinterpretation of a material fact by any person to the City, made for the purpose of securing relief from the provisions of this WSCP for any customer, is unlawful. Such violation shall be punishable by a fine not exceeding the sum of \$1000.



8.7 LEGAL AUTHORITIES

CWC 10632.

(a)(7)(A) A description of the legal authorities that empower the urban water supplier to implement and enforce its shortage response actions specified in paragraph (4) that may include, but are not limited to, statutory authorities, ordinances, resolutions, and contract provisions.

(B) A statement that an urban water supplier shall declare a water shortage emergency in accordance with Chapter 3 (commencing with Section 350) of Division 1.

(C) A statement that an urban water supplier shall coordinate with any city or county within which it provides water supply services for the possible proclamation of a local emergency, as defined in Section 8558 of the Government Code.

CWC Division 1, Section 350

The governing body of a distributor of a public water supply, whether publicly or privately owned and including a mutual water company, shall declare a water shortage emergency condition to prevail within the area served by such distributor whenever it finds and determines that the ordinary demands and requirements of water consumers cannot be satisfied without depleting the water supply of the distributor to the extent that there would be insufficient water for human consumption, sanitation, and fire protection.

Under the City's Ordinance No. 2268, the City Council has the legal authority to call a public hearing to discuss the need to declare and implement a water supply shortage Stage. Upon finding that a water supply shortage exists, the City Council will adopt a Resolution declaring the appropriate water shortage response actions to mitigate the existing water supply shortage.

When the City Manager or his/her designee determines that a sudden event has, or threatens to significantly diminish the reliability or quality of the City's water supply, the City Manager or his/her designee may declare a Catastrophic Water Supply Shortage and impose whatever emergency water allocation or conservation actions deemed necessary, in the professional judgment of the Director of Public Works, to protect the reliability and quality of the City's water supply, until the emergency passes, or the City Council takes other action.



8.8 FINANCIAL CONSEQUENCES OF WSCP

CWC 10632.

(a)(8) A description of the financial consequences of, and responses for, drought conditions, including, but not limited to, all of the following:

(A) A description of potential revenue reductions and expense increases associated with activated shortage response actions described in paragraph (4).

(B) A description of mitigation actions needed to address revenue reductions and expense increases associated with activated shortage response actions described in paragraph (4).

(C) A description of the cost of compliance with Chapter 3.3 (commencing with Section 365) of Division 1.

Potential revenue and expenses increases associated with activated shortage response actions are regulated and tracked by the City's Finance Director.

During periods of water supply shortages, state-mandated water use restrictions, or emergency conditions, the City may require its customers to reduce demands below levels projected under the current water rate structure. Under any of these circumstances, the City may experience a decrease in revenues that may result in insufficient funds to meet projected expenses.

In order to offset any decline in revenues, the City Council may adopt resolutions to make additional adjustments to the water rates based on the City's increased costs to provide water to its customers.



8.9 MONITORING AND REPORTING

CWC 10632.

(a)(9) For an urban retail water supplier, monitoring and reporting requirements and procedures that ensure appropriate data is collected, tracked, and analyzed for purposes of monitoring customer compliance and to meet state reporting requirements.

Customer compliance of the provisions adopted by declaration of a WSCP are monitored and reported through water loss audits performed by the City. The City's staff prepares annual Distribution System Water Audits to monitor water losses. Staff reviews the audits to track real and apparent losses. Losses are monitored by comparing water production to sales. The City regularly monitors its system and repairs leaks in a timely manner. This includes regular checks on valves and meters, and pipeline maintenance. If leaks are encountered or suspected during routine inspection of the system, further evaluation is conducted. If leaks are found, they are repaired.

8.10 WSCP REFINEMENT PROCEDURES

CWC 10632.

(a)(10) Reevaluation and improvement procedures for systematically monitoring and evaluating the functionality of the water shortage contingency plan in order to ensure shortage risk tolerance is adequate and appropriate water shortage mitigation strategies are implemented as needed.

The City's WSCP has been prepared as an adaptive management plan. As discussed in Section 8.9, the City will monitor and report on the implementation of the WSCP. The City will review the implementation results for any current or potential shortage gaps between water supplies and demands. The City will evaluate the need for revising the WSCP in order to resolve any shortage gaps, as necessary. The City will consider the following potential revisions in the event of a potential shortage gap:



- Implementation of additional public outreach, education, and communication programs (in addition to the programs discussed in Chapter 9).
- Implementation of more stringent water use restrictions under the standard water shortage levels (discussed in Section 8.4.1)
- Implementation of stricter enforcement actions and penalties (discussed in Section 8.6)
- Improvements to the water supply augmentation responses (discussed in Section 8.4.2), as well as any associated operational changes (discussed in Section 8.4.3) which may be required
- Incorporation of additional actions recommended by City staff or other interested parties

The City will use the monitoring and reporting data to evaluate the ability for these potential revisions to resolve any shortage gaps which may occur within the standard water shortage levels.

This WSCP is adopted as part of the City's 2020 Urban Water Management Plan adoption process discussed in Section 10.3. It is anticipated the City will review, revise, and adopt an updated WSCP as part of preparing its 2025 Urban Water Management Plan as necessary. However, the City will continue to review the monitoring and reporting data, and if needed, update the WSCP more frequently. Any updates to the City's WSCP will include a public hearing and adoption process by the City Council (see Section 8.12).



8.11 SPECIAL WATER FEATURE DISTINCTION

CWC 10632.

(b) For purposes of developing the water shortage contingency plan pursuant to subdivision (a), an urban water supplier shall analyze and define water features that are artificially supplied with water, including ponds, lakes, waterfalls, and fountains, separately from swimming pools and spas, as defined in subdivision (a) of Section 115921 of the Health and Safety Code.

The City's WSCP defines "decorative water features" as water features which are artificially supplied with water, including ponds, lakes, waterfalls, and fountains, but excluding pools and spas. In general, there are additional health and safety considerations in the water supplied to pools and spas compared to decorative water features. As a result, the City's WSCP has reviewed the response actions, enforcement actions, and monitoring and reporting programs separately for decorative water features and for pools and spas, as applicable.

8.12 PLAN ADOPTION, SUBMITTAL, AND AVAILABILITY

CWC 10632.

(c) The urban water supplier shall make available the water shortage contingency plan prepared pursuant to this article to its customers and any city or county within which it provides water supplies no later than 30 days after adoption of the water shortage contingency plan.

The City's WSCP is adopted as part of the City's 2020 Urban Water Management Plan adoption process discussed in Chapter 10. The process for adopting the City's WSCP includes the following:



- The City will conduct a public hearing and make the WSCP available for public inspection.
- The City will provide notification of the time and place of the public hearing to any city or county in which water is provided.
- The City will publish notice of public hearing in a newspaper once a week, for two successive weeks (with at least five days between publication dates).
- The City Council will adopt the 2020 Urban Water Management Plan and the WSCP.
- As part of submitting the 2020 Urban Water Management Plan to DWR, the City will also submit the WSCP (electronically through DWR's online submittal tool) within 30 days of adoption and by July 1, 2021. The City will submit a copy of the WSCP to the California State Library and to any city or county in which water is provided within 30 days of adoption. In addition, the City will make the WSCP available for public review within 30 days of adoption.

If there are any subsequent amendments required, the process for adopting an amended WSCP includes the following:

- The City will conduct a public hearing and make the amended WSCP available for public inspection.
- The City Council will adopt the amended WSCP.
- The City will submit the amended WSCP to DWR (electronically through DWR's online submittal tool) within 30 days of adoption

Additional information regarding the adoption, submittal, and availability of the City's WSCP (and 2020 Urban Water Management Plan) is provided in Chapter 10.



CHAPTER 9

DEMAND MANAGEMENT MEASURES

LAY DESCRIPTION – CHAPTER 9

DEMAND MANAGEMENT MEASURES

Chapter 9 (Demand Management Measures) of the City’s 2020 Plan discusses and provides the following:

- The City has implemented “Demand Management Measures” to reduce its water demands and achieve its water use targets (discussed in Chapter 5)
- The City’s Demand Management Measures include adoption of an ordinance to prevent water waste.
- The City’s Demand Management Measures include metering of all customer connections, including separate metering for single-family residential, commercial, large landscape and institutional/governmental facilities.
- The City’s Demand Management Measures include conservation pricing. The City’s current water rate structure is tiered to promote water conservation by customers.
- The City’s Demand Management Measures include public education and outreach programs regarding water conservation.
- The City’s Demand Management Measures include various actions to assess and manage water distribution system losses.
- Additional Demand Management Measures including water survey programs are discussed.



- A summary of the Demand Management Measures the City has implemented over the past five (5) years is provided. The City met the 2020 Water Use Target (discussed in Chapter 5) through the implementation of these Demand Management Measures.

9.1 DEMAND MANAGEMENT MEASURES FOR WHOLESALE SUPPLIERS

CWC 10631.

(e) Provide a description of the supplier's water demand management measures. This description shall include all of the following:

(1)(B) The narrative pursuant to this paragraph shall include descriptions of the following water demand management measures:

(ii) Metering.

(iv) Public education and outreach.

(vi) Water conservation program coordination and staffing support.

(vii) Other demand management measures that have a significant impact on water use as measured in gallons per capita per day, including innovative measures, if implemented.

(2) For an urban wholesale water supplier, as defined in Section 10608.12, a narrative description of the items in clauses (ii), (iv), (vi), and (vii) of subparagraph (B) of paragraph (1), and a narrative description of its distribution system asset management and wholesale supplier assistance programs.

The City is not a wholesale agency and is not required by DWR to complete Section 9.1.



9.2 EXISTING DEMAND MANAGEMENT MEASURES FOR RETAIL SUPPLIERS

CWC 10631.

(e) Provide a description of the supplier's water demand management measures. This description shall include all of the following:

(1)(A) For an urban retail water supplier, as defined in Section 10608.12, a narrative description that addresses the nature and extent of each water demand management measure implemented over the past five years. The narrative shall describe the water demand management measures that the supplier plans to implement to achieve its water use targets pursuant to Section 10608.20.

(B) The narrative pursuant to this paragraph shall include descriptions of the following water demand management measures:

(i) Water waste prevention ordinances.

(ii) Metering.

(iii) Conservation pricing.

(iv) Public education and outreach.

(v) Programs to assess and manage distribution system real loss.

(vi) Water conservation program coordination and staffing support.

(vii) Other demand management measures that have a significant impact on water use as measured in gallons per capita per day, including innovative measures, if implemented.

9.2.1 WATER WASTE PREVENTION ORDINANCES

Waste is defined as any excessive, unnecessary, or unwarranted use of water, including but not limited to any use which causes unnecessary runoff beyond the boundaries of any property as served by its meter and any failure to repair as soon as reasonably possible any leak or rupture in any water pipes, faucets, valves, plumbing fixtures or other water service appliances. In May 2014, the City adopted ordinance No. 2268, to establish water conservation measures, staged water supply shortage reduction actions, and to prevent any water use practices the City deems as “wasteful” (See Appendix K). Under Ordinance



No. 2268, the following are water use efficiency requirements that are effective at all times to the City's customers:

- Spray irrigation shall be scheduled between 5:00 p.m. and 9:00 a.m.
- Spray irrigation of lawn, landscape or other vegetated area during periods of rain is prohibited.
- No restaurant or other public place where food is sold, served or offered for sale shall serve drinking water to any customer unless requested by the customer.
- Food preparation establishments, such as restaurants, cafes and cafeterias, are prohibited from using non-water conserving dish washing spray valves.
- No water shall be used to clean, fill or maintain levels in decorative fountains, ponds, or other similar aesthetic structures unless the structure uses a recirculating water system.
- Washing hard or paved surfaces is prohibited except as follows:
 - Necessary to alleviate safety or sanitary hazards and use of hand-held bucket or container or hose with shut-off nozzle
 - When using a low volume high pressure cleaning machine equipped with recycled water or low volume, high pressure water broom
- It shall be unlawful for any reason to allow water to run so as to have water mitigate onto sidewalk, driveway, street, alley, gutter or ditch.
- It shall be unlawful for anyone to wash any vehicle, trailer, or boat by allowing any hose to run continuously.
- Repair all leaks no more than seven days after receiving notice from the City.
- Installation of non-recirculating equipment in Commercial Car Wash and Laundry Systems is prohibited.
- Installation of single pass cooling systems is prohibited in buildings requesting new service.



9.2.2 METERING

CWC 526.

(a) Notwithstanding any other provision of law, an urban water supplier that, on or after January 1, 2004, receives water from the federal Central Valley Project under a water service contract or subcontract... shall do both of the following:

(1) On or before January 1, 2013, install water meters on all service connections to residential and nonagricultural commercial buildings... located within its service area.

CWC 527.

(a) An urban water supplier that is not subject to Section 526 shall do both of the following:

(1) Install water meters on all municipal and industrial service connections located within its service area on or before January 1, 2025.

The City meters all customer connections, including separate metering for single-family residential, commercial, large landscape and institutional/governmental facilities. Furthermore, if there is new development within the City, each facility is individually metered. Service charges for the city are based on the customers' meter size. Further information regarding the City's service fees and conservation pricing is provided in Section 9.2.3.

9.2.3 CONSERVATION PRICING

The City implements a three-tiered water rate structure which varies between meter size and promotes water conservation (See Appendix O). The water rates have been developed to fund the cost of water and are related to the overall cost of water service. The number of units allocated under each tier is based on the customers' meter size. For example, for a meter size of $\frac{3}{4}$ -inch, the number of units allocated under Tier 1 is 0 to 15 units of water, Tier 2 is 16 to 30 units of water, and Tier 3 is over 30 units of water. The tiered water rate structure also includes a water efficiency fee based on water consumption and is used to promote conservation and infrastructure improvements.



9.2.4 PUBLIC EDUCATION AND OUTREACH

The City participates in public education and outreach by posting internet website links on water conservation programs that offer incentives and rebates for high-efficiency appliances on the City's website. The City also participates in public education and outreach using campaigns and banners. Information pamphlets and brochures containing valuable water conservation tips are available at City Hall and are enclosed periodically in water bills. The City promotes efficient water use at its annual Clean air and Green Living car show and exposition.

Public education and outreach programs are also available to the City's customers through Upper District. Upper District promotes water conservation through its many public education programs. Upper District offers conservation brochures and posters, activity booklets, public outreach displays, oral presentations, and workshops to inform the public of conservation efforts. Upper District hosts an annual water awareness festival (Water Fest) to raise public awareness about water conservation, water quality, and other water-related issues. Additional information regarding Upper District's public education and outreach programs can be found on Upper District's website and Upper District's 2020 Plan, which is incorporated by reference.

9.2.5 PROGRAMS TO ASSESS AND MANAGE DISTRIBUTION SYSTEM REAL LOSS

The City's system is comprised mainly of single and multi-family dwellings. The City distributes water conservation literature that alerts customers to be on the lookout for water system leaks and to correct them promptly. The City is available to assist customers in answering questions regarding system leaks or higher than expected water usage.



As a part of normal operation and maintenance of the water system, City staff does preventive maintenance. This includes regular checks on valves and meters, and pipeline maintenance. If leaks are encountered or suspected during routine inspection of the system, further evaluation is conducted. If leaks are found, they are repaired.

The City monitors the water system for loss by comparing water production to water sales. The City will continue to monitor the water system for water loss, and if a trend develops to indicate that further analyses are required, the City will provide the necessary funds to institute another leak detection program.

9.2.6 WATER CONSERVATION PROGRAM COORDINATION AND STAFFING SUPPORT

The City funded a Water Conservation Coordinator position with a portion of the adopted tiered water rate structure. The City employs a full-time Water Conservation & Sustainability Analyst to perform the function of a water conservation coordinator to implement water conservation efforts by creating an outreach material on water conservation (rebates available and conservation tips). The Water Conservation & Sustainability Analyst coordinates outreach events; attends meetings on conservation actions; tracks and analyzes data; makes recommendations to council on water conservation actions; processes internal rebates; develops the City's Model Water Efficient Landscape Ordinance, parkway ordinance, native tree list, and water conservation ordinance; oversees finances of water conservation fund; and conducts water, landscape, and toilet installation audits.

Customers of the City can participate in conservation programs promoted by Upper District's water conservation coordinator. Upper District's water conservation coordinator position was created in 1992 as a full-time position with the responsibility to promote and advise on water conservation programs. The water conservation coordinator does research on water management practices and advises Upper District Board Members and



its member agencies, including the City, on water conservation matters. More information about Upper District's water conservation coordinator can be found in its 2020 Plan, which is incorporated by reference.

9.2.7 OTHER DEMAND MANAGEMENT MEASURES

Residential Water Survey Programs

Residential water surveys are conducted by the Water Conservation & Sustainability Analyst upon request by residents. The City also has a computerized billing system to monitor water consumption data, and if there are unusual variations in consumption, the City is alerted. The City's billing system flags unusual consumption which alerts the City of inordinate water use. If the City is alerted of an inordinate water use, a follow-up survey will be scheduled to check for water leaks at the residence. In addition, the water bills sent to each customer contains consumption information for the "same time last year." Inclusion of this information has been helpful to customers by alerting them to unusually high consumption.

9.3 REPORTING IMPLEMENTATION

9.3.1 IMPLEMENTATION OVER THE PAST FIVE YEARS

CWC 10631.

(e) Provide a description of the supplier's water demand management measures. This description shall include all of the following:

(1) (A) ...a narrative description that addresses the nature and extent of each water demand management measure implemented over the past five years.



The City is committed to implementing water conservation programs and works collaboratively with Upper District to provide water conservation programs for its residents. As a sub-agency of Upper District, the City's residents have the benefit of participating in Upper District's conservation efforts. The highlights of DMM implementation over the past five years are described below.

As discussed in Section 9.2.1, in May 2014, the City adopted Ordinance No. 2268 which includes the Water Conservation and Supply Shortage Plans and enforcement, as well as water use efficiency requirements and measures. City Ordinance No. 2268, as described in Section 9.2.1, was in effect from FY 2015-16 through FY 2019-20.

As discussed in Section 9.2.2, the City metered all customer connections, including separate metering for single-family residential, commercial, large landscape and institutional/governmental facilities during the past five years. Furthermore, if there was new development within the City, each facility was individually metered. Service charges for the City are based on the customers' meter size.

As discussed in Section 9.2.3, the City implements a three-tiered rate structure which varies between meter size and promotes water conservation. The number of units allocated under each tier is based upon the customers' meter size. For example, for a meter size of $\frac{3}{4}$ -inch, the number of units allocated under Tier 1 is 0 to 15 units of water, Tier 2 is 16 to 30 units of water, and Tier 3 is over 30 units of water. The City's tiered-water rate structure also includes a water efficiency fee based on water consumption and is used to promote water conservation and infrastructure improvements.

As discussed in Section 9.2.4, the City participated in public education and outreach using different avenues to reach its customers. Over the past five years, the City has provided its customers with information regarding water conservation programs that offer incentives and rebates for high-efficiency appliances through postings on its website. The City also participated in public education and outreach through the use of campaigns and



banners, as well as information pamphlets and brochures, containing valuable water conservation tips. These information pamphlets and brochures are enclosed periodically in customers' water bills and are also available at City Hall.

Additionally, other public education and outreach programs are available to the City's customers through Upper District. Over the past five years, Upper District promoted water conservation through its many public education programs. Upper District offers conservation brochures and posters, activity booklets, public outreach displays, oral presentations, and workshops to inform the public of its conservation efforts. Upper District hosted its annual Water Fest to raise public awareness about water conservation, water quality, and other water-related issues. Additional information regarding Upper District's public education and outreach programs can be found on Upper District's website and Upper District's 2020 Plan, which is incorporated by reference.

As discussed in Section 9.2.5, the City distributed water conservation literature that alerted customers to be on the lookout for water system leaks and to correct them promptly. Over the past five years, the City has assisted customers in answering questions regarding system leaks or higher than expected water usage.

As a part of normal operation and maintenance of the water system, City staff performed preventive maintenance. This included regular checks on valves and meters, and pipeline maintenance. The City monitored the water system for losses by comparing water production to water sales.

As described in Section 9.2.6, the City employed a full-time Water Conservation & Sustainability Analyst to perform the function of a water conservation coordinator to implement water conservation efforts by creating outreach material regarding water conservation (e.g., rebates available and conservation tips) from FY 2015-16 through FY 2019-20. The Water Conservation & Sustainability Analyst coordinates outreach events; attends meetings on conservation actions; tracks and analyses data; makes



recommendations to council on water conservation actions; processes internal rebates; develops various City Ordinances and native tree list; oversees finances of water conservation fund; and conducts water, landscape, and toilet installation audits.

As discussed in Section 9.2.7, the City's Water Conservation & Sustainability Analyst conducts residential water surveys upon request. The City also utilized a computerized billing system to monitor water consumption data. If there are any unusual variations in consumption, the billing system will alert the City of the inordinate use. Upon being alerted of the inordinate use, a follow-up survey is scheduled to check for water leaks at the residence. In addition, water bills sent to each customer contained consumption information for the "same time last year". From FY 2015-16 through FY 2019-20, the City conducted these residential water surveys and provided consumption information to its customers.

9.3.2 IMPLEMENTATION TO ACHIEVE WATER USE TARGETS

CWC 10631.

(e)(1)(A) For an urban retail water supplier, as defined in Section 10608.12, a narrative description that addresses the nature and extent of each water demand management measure implemented over the past five years. The narrative shall describe the water demand management measures that the supplier plans to implement to achieve its water use targets pursuant to Section 10608.20.

The Demand Management Measures implemented by the City are discussed in Section 9.2. Descriptions regarding the nature and extent of these Demand Management Measures implemented by the City over the past five years are discussed in Section 9.3. The City will continue to implement these Demand Management Measures and other water conservation programs and work collaboratively with Upper District to provide water conservation programs for its residents.



As discussed in Section 5.5, the City's per-capita water use during FY 2019-20 was 124 GPCD. The City's confirmed 2020 Water Use Target is 150 GPCD. The City's per-capita water use during FY 2019-20 meets the 2020 Water Use Target and is in compliance. The City met the 2020 Water Use Target through the implementation of the Demand Management Measures discussed in Section 9.2. Continued implementation of these Demand Management Measures will assist the City in meeting water use targets and objectives.

9.4 WATER USE OBJECTIVES (FUTURE REQUIREMENTS)

The City is currently working with DWR to develop Water Use Objectives pursuant to AB 1668 and SB 606. Beginning in 2024, water agencies, including the City, are required to begin reporting compliance of their Water Use Objectives consisting of indoor residential water use, outdoor residential water use, commercial, industrial and institutional, irrigation with dedicated meters, water loss, and other unique local uses. The City plans to meet its Water Use Objectives through continued implementation of the Demand Management Measures discussed in Section 9.2.



CHAPTER 10

PLAN ADOPTION, SUBMITTAL, AND IMPLEMENTATION

LAY DESCRIPTION – CHAPTER 10

PLAN ADOPTION, SUBMITTAL, AND IMPLEMENTATION

Chapter 10 (Plan Adoption, Submittal, and Implementation) of the City's 2020 Plan discusses and provides the following:

- The steps the City has performed to adopt and submit its 2020 Plan are detailed.
- The steps the City has performed to adopt and submit its Water Shortage Contingency Plan are detailed.
- The City coordinated the preparation of its 2020 Plan with the Main San Gabriel Basin Watermaster, California American Water Company, Pasadena Water & Power, San Gabriel River Watermaster, and Upper San Gabriel Valley Water District. The City notified these agencies at least sixty (60) days prior to the public hearing of the preparation of the 2020 Plan and invited these agencies to participate in the development of the 2020 Plan.
- The City provided a notice of the public hearing to the same agencies regarding the time, date, and place of the public hearing.
- The City published a newspaper notification of the public hearing, once a week for two successive weeks
- The City conducted a public hearing to discuss and adopt the City's 2020 Plan and Water Shortage Contingency Plan.



- Within 30 days of adoption, the City submitted the 2020 Plan and Water Shortage Contingency Plan to the California Department of Water Resources.
- Within 30 days of adoption, the City submitted all data tables associated with the 2020 Plan to the California Department of Water Resources.
- Within 30 days of adoption, the City submitted a copy of the 2020 Plan to the State of California Library.
- Within 30 days of adoption, the City submitted a copy of the 2020 Plan (and Water Shortage Contingency Plan) to the County of Los Angeles Registrar / Records office and the City Clerk's Office.
- Within 30 days after submittal of the 2020 Plan to the California Department of Water Resources, the City made the 2020 Plan (including the Water Shortage Contingency Plan) available at the City Clerk's Office and on the City's website.
- The steps the City will perform to amend the 2020 Plan and/or the Water Shortage Contingency Plan, if necessary, are provided.

10.1 INCLUSION OF ALL 2020 DATA

The data provided in the City's 2020 Plan and the Water Shortage Contingency Plan is provided on a FY basis through June 30, 2020 (as discussed in Section 2.5).



10.2 NOTICE OF PUBLIC HEARING

10.2.1 NOTICE TO CITIES AND COUNTIES

CWC 10621.

(b) Every urban water supplier required to prepare a plan pursuant to this part shall, at least 60 days before the public hearing on the plan required by Section 10642, notify any city or county within which the supplier provides water supplies that the urban water supplier will be reviewing the plan and considering amendments or changes to the plan.

CWC 10642.

...The urban water supplier shall provide notice of the time and place of a hearing to any city or county within which the supplier provides water supplies. Notices by a local public agency pursuant to this section shall be provided pursuant to Chapter 17.5 (commencing with Section 7290) of Division 7 of Title 1 of the Government Code. A privately owned water supplier shall provide an equivalent notice within its service area...

The City's public hearing notification process for its 2020 Plan and Water Shortage Contingency Plan is discussed below.

10.2.1.1 60 DAY NOTIFICATION

As discussed in Section 2.6.2., the City coordinated the preparation of the 2020 Plan with the Main Basin Watermaster, California American Water Company, Pasadena Water & Power, San Gabriel River Watermaster and Upper District. The City notified these agencies, as well as the city and county within which the City provides water supplies, at least sixty (60) days prior to the public hearing of the preparation of the 2020 Plan and invited them to participate in the development of the Plan. A copy of the notification letters sent to these agencies is provided in Appendix D.



10.2.1.2 NOTICE OF PUBLIC HEARING

The City provided a notice of the public hearing to the County of Los Angeles, the Main Basin Watermaster, California American Water Company, Pasadena Water & Power, San Gabriel River Watermaster, and Upper District. The notice includes the time and place of the public hearing. To ensure that the draft 2020 Plan and the draft Water Shortage Contingency Plan were available for review, the City placed a copy of the draft 2020 Plan and the draft Water Shortage Contingency Plan at the City Clerk’s Office located at City Hall and made a copy available for review on its website. Copies of the notice of the public hearing are provided in Appendix D.

10.2.1.3 SUBMITTAL TABLES

Table 10-1 summarizes the agencies which were provided notifications by the City.

Table 10-1 Notification to Cities and Counties

Submittal Table 10-1 Retail: Notification to Cities and Counties		
City Name	60 Day Notice	Notice of Public Hearing
<i>Add additional rows as needed</i>		
South Pasadena	Yes	Yes
County Name <i>Drop Down List</i>	60 Day Notice	Notice of Public Hearing
<i>Add additional rows as needed</i>		
Los Angeles County	Yes	Yes
NOTES:		



10.2.2 NOTICE TO THE PUBLIC

CWC 10642.

...Prior to adopting either, the urban water supplier shall make both the plan and the water shortage contingency plan available for public inspection and shall hold a public hearing or hearings thereon. Prior to any of these hearings, notice of the time and place of the hearing shall be published within the jurisdiction of the publicly owned water supplier pursuant to Section 6066 of the Government Code. The urban water supplier shall provide notice of the time and place of a hearing to any city or county within which the supplier provides water supplies.

Government Code 6066.

Publication of notice pursuant to this section shall be once a week for two successive weeks. Two publications in a newspaper published once a week or oftener, with at least five days intervening between the respective publication dates not counting such publication dates, are sufficient. The period of notice commences upon the first day of publication and terminates at the end of the fourteenth day, including therein the first day.

The City encouraged the active involvement of the population within its service area prior to and during the preparation of the Plan. Pursuant to Section 6066 of the Government Code, the City published a notice of public hearing in the newspaper during the weeks of October 6, 2021 and October 13, 2021. A notice of public hearing was also provided to the City Clerk's office and was posted throughout the City of South Pasadena and on the City's website. A copy of the published notice is provided in Appendix D. To ensure the draft 2020 Plan and the draft Water Shortage Contingency Plan were available for review, the City placed a copy at the City Clerk's Office located at City Hall and made a copy available for review on its website.



10.3 PUBLIC HEARING AND ADOPTION

CWC 10642.

...Prior to adopting either, the urban water supplier shall make both the plan and the water shortage contingency plan available for public inspection and shall hold a public hearing or hearings thereon.

CWC 10608.26.

(a) In complying with this part, an urban retail water supplier shall conduct at least one public hearing to accomplish all of the following:

(1) Allow community input regarding the urban retail water supplier's implementation plan for complying with this part.

(2) Consider the economic impacts of the urban retail water supplier's implementation plan for complying with this part.

(3) Adopt a method, pursuant to subdivision (b) of Section 10608.20, for determining its urban water use target.

10.3.1 PUBLIC HEARING

Prior to adopting the draft 2020 Plan and the draft Water Shortage Contingency Plan, the City held a public hearing on October 20, 2021 which included input from the community regarding the City's draft 2020 Plan and the draft Water Shortage Contingency Plan. As part of the public hearing, the City adopted a method to determine of its water use targets through selection of Target Method 1 (see Section 5.2.1 and Appendix G). In addition, the City considered the economic impacts of meeting these water use targets; including measures described in Section 8.8.



10.3.2 ADOPTION

CWC 10642.

... After the hearing or hearings, the plan or water shortage contingency plan shall be adopted as prepared or as modified after the hearing or hearings.

Following the public hearing, the City adopted both the draft 2020 Plan and the draft Water Shortage Contingency Plan (included in Chapter 8). A copy of the resolution adopting the 2020 Plan and the Water Shortage Contingency Plan is provided in Appendix P.

10.4 PLAN SUBMITTAL

CWC 10621.

(e) Each urban water supplier shall update and submit its 2020 plan to the department by July 1, 2021.

CWC 10644.

(a) (1) An urban water supplier shall submit to the department, the California State Library, and any city or county within which the supplier provides water supplies a copy of its plan no later than 30 days after adoption.

CWC 10635.

(c) The urban water supplier shall provide that portion of its urban water management plan prepared pursuant to this article to any city or county within which it provides water supplies no later than 60 days after the submission of its urban water management plan.

The City's submittal process for its 2020 Plan and the Water Shortage Contingency Plan is discussed below.



10.4.1 SUBMITTING A UWMP AND WATER SHORTAGE CONTINGENCY PLAN TO DWR

The City Council adopted the 2020 Plan on October 20, 2021 and within 30 days of adoption, the City submitted the adopted 2020 Plan (including the Water Shortage Contingency Plan) to DWR. The 2020 Plan and Water Shortage Contingency Plan were submitted through DWR’s “Water Use Efficiency (WUE) Data Portal” website.

DWR developed a checklist which was used by the City to assist DWR with its determination that the City’s 2020 Plan has addressed the requirements of the California Water Code. The City has completed the DWR checklist by indicating where the required CWC elements can be found within the City’s 2020 Plan (See Appendix C).

10.4.2 ELECTRONIC DATA SUBMITTAL

CWC 10644.

(a)(2) The plan, or amendments to the plan, submitted to the department ...shall be submitted electronically and shall include any standardized forms, tables, or displays specified by the department.

Within 30 days of adoption of the 2020 Plan, the City submitted all data tables associated with the 2020 Plan through DWR’s “Water Use Efficiency Data Portal” website.

10.4.3 SUBMITTING A UWMP TO THE CALIFORNIA STATE LIBRARY

Within 30 days of adoption of the 2020 Plan by the City Council, a copy (CD or hardcopy) of the 2020 Plan was submitted to the State of California Library. A copy of the letter to the State Library will be maintained in the City’s file. The 2020 Plan will be mailed to the following address if sent by regular mail:



California State Library
Government Publications Section
Attention: Coordinator, Urban Water Management Plans
P.O. Box 942837
Sacramento, CA 94237-0001

The 2020 Plan will be mailed to the following address if sent by courier or overnight carrier:

California State Library
Government Publications Section
Attention: Coordinator, Urban Water Management Plans
900 N Street
Sacramento, CA 95814

10.4.4 SUBMITTING A UWMP TO CITIES AND COUNTIES

Within 30 days of adoption of the 2020 Plan (including the Water Shortage Contingency Plan) by the City Council, a copy of the 2020 Plan was submitted to the County of Los Angeles Registrar / Records office and the City Clerk's Office. A copy of the letter to the County of Los Angeles will be maintained in the City's file.



10.5 PUBLIC AVAILABILITY

CWC 10645.

(a) Not later than 30 days after filing a copy of its plan with the department, the urban water supplier and the department shall make the plan available for public review during normal business hours.

(b) Not later than 30 days after filing a copy of its water shortage contingency plan with the department, the urban water supplier and the department shall make the plan available for public review during normal business hours.

Within 30 days after submittal of the 2020 Plan to DWR, the City made the 2020 Plan (including the Water Shortage Contingency Plan) available at the City Clerk's Office located at City Hall during normal business hours and on the City's website.

10.6 NOTIFICATION TO PUBLIC UTILITIES COMMISSION

CWC 10621.

(c) An urban water supplier regulated by the Public Utilities Commission shall include its most recent plan and water shortage contingency plan as part of the supplier's general rate case filings.

The City is not regulated by the California Public Utilities Commission.



10.7 AMENDING AN ADOPTED UWMP OR WATER SHORTAGE CONTINGENCY PLAN

CWC 10621.

(d) The amendments to, or changes in, the plan shall be adopted and filed in the manner set forth in Article 3 (commencing with Section 10640).

CWC 10644.

(a)(1) An urban water supplier shall submit to the department, the California State Library, and any city or county within which the supplier provides water supplies a copy of its plan no later than 30 days after adoption. Copies of amendments or changes to the plans shall be submitted to the department, the California State Library, and any city or county within which the supplier provides water supplies within 30 days after adoption.

The City's amendment process for its 2020 Plan is discussed below.

10.7.1 AMENDING A UWMP

If the City amends the adopted 2020 Plan, the amended Plan will undergo adoption by the City's governing board. Within 30 days of adoption, the amended Plan will then be submitted to DWR, the State of California Library, the County of Los Angeles Registrar / Recorders office, and the City Clerk's Office.

10.7.2 AMENDING A WATER SHORTAGE CONTINGENCY PLAN

CWC 10644.

(b) If an urban water supplier revises its water shortage contingency plan, the supplier shall submit to the department a copy of its water shortage contingency plan prepared pursuant to subdivision (a) of Section 10632 no later than 30 days after adoption, in accordance with protocols for submission and using electronic reporting tools developed by the department.

If the City amends the adopted 2020 Plan (including the Water Shortage Contingency Plan), the amended Plan (and Water Shortage Contingency Plan) will undergo adoption



by the City's governing board. Within 30 days of adoption, the amended Plan (and Water Shortage Contingency Plan) will then be submitted to DWR, the State of California Library, the County of Los Angeles Registrar / Records office, and the City Clerk's Office.

FIGURE 1

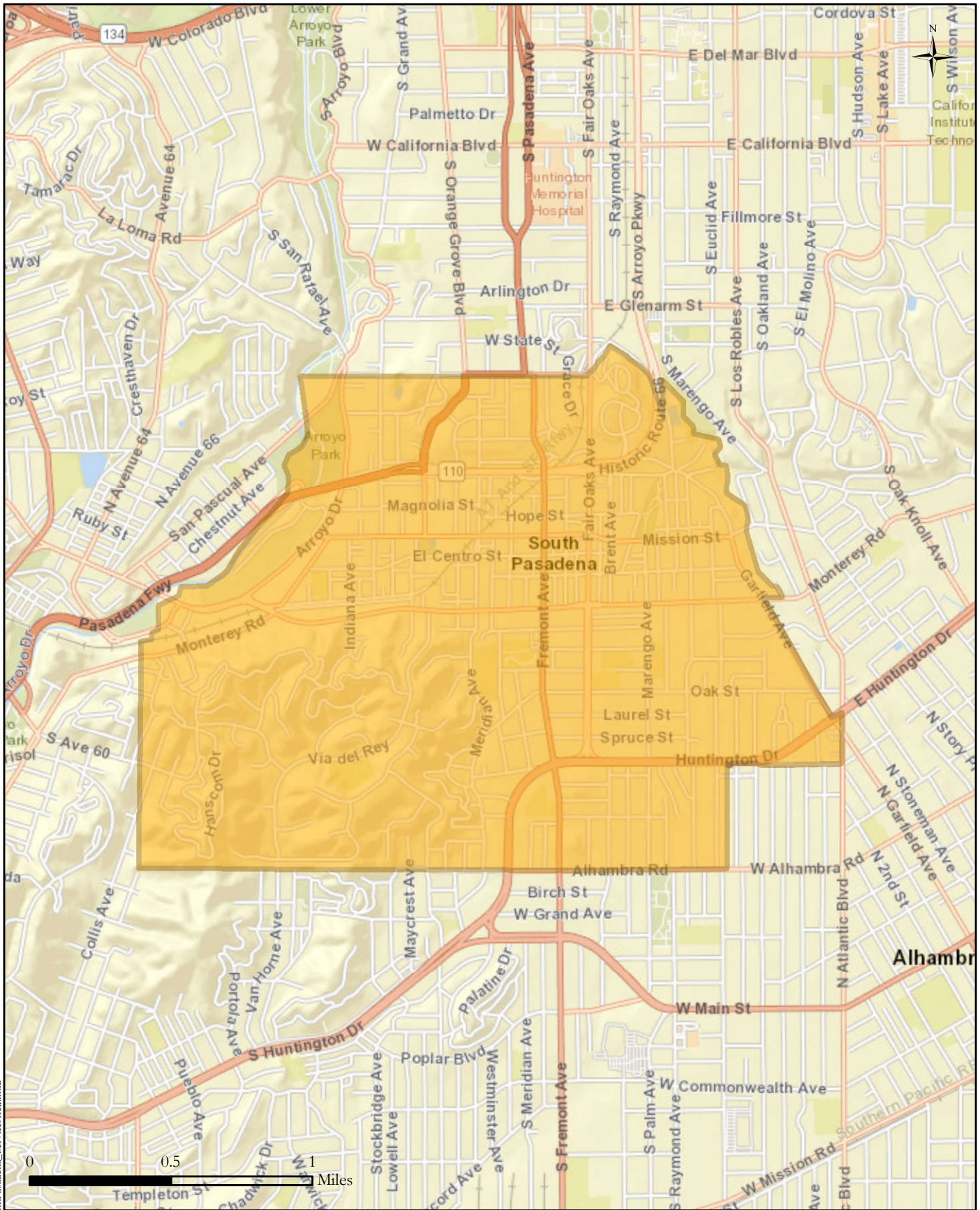



Document Path: F:\jpa2741\SouthPasadena_ServiceArea.mxd

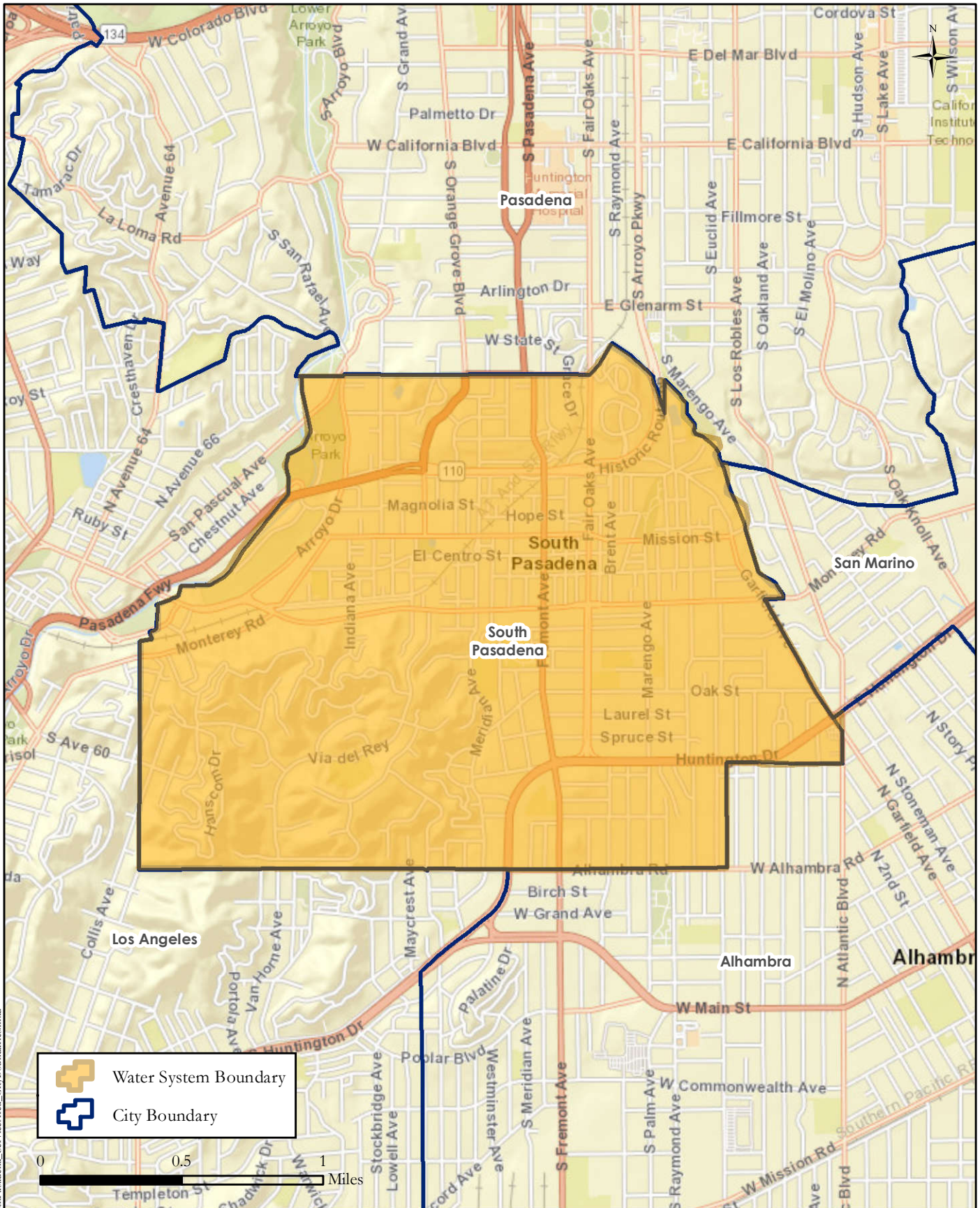

**CITY OF SOUTH PASADENA
WATER SERVICE AREA**

FIGURE 2



	Water System Boundary
	City Boundary

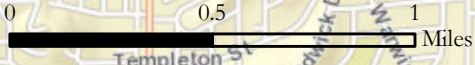

**CITY OF SOUTH PASADENA
WATER SERVICE AREA
AND CITY BOUNDARIES**

Document Path: F:\j2741\SouthPasadena_ServiceArea_CityBoundaries.mxd

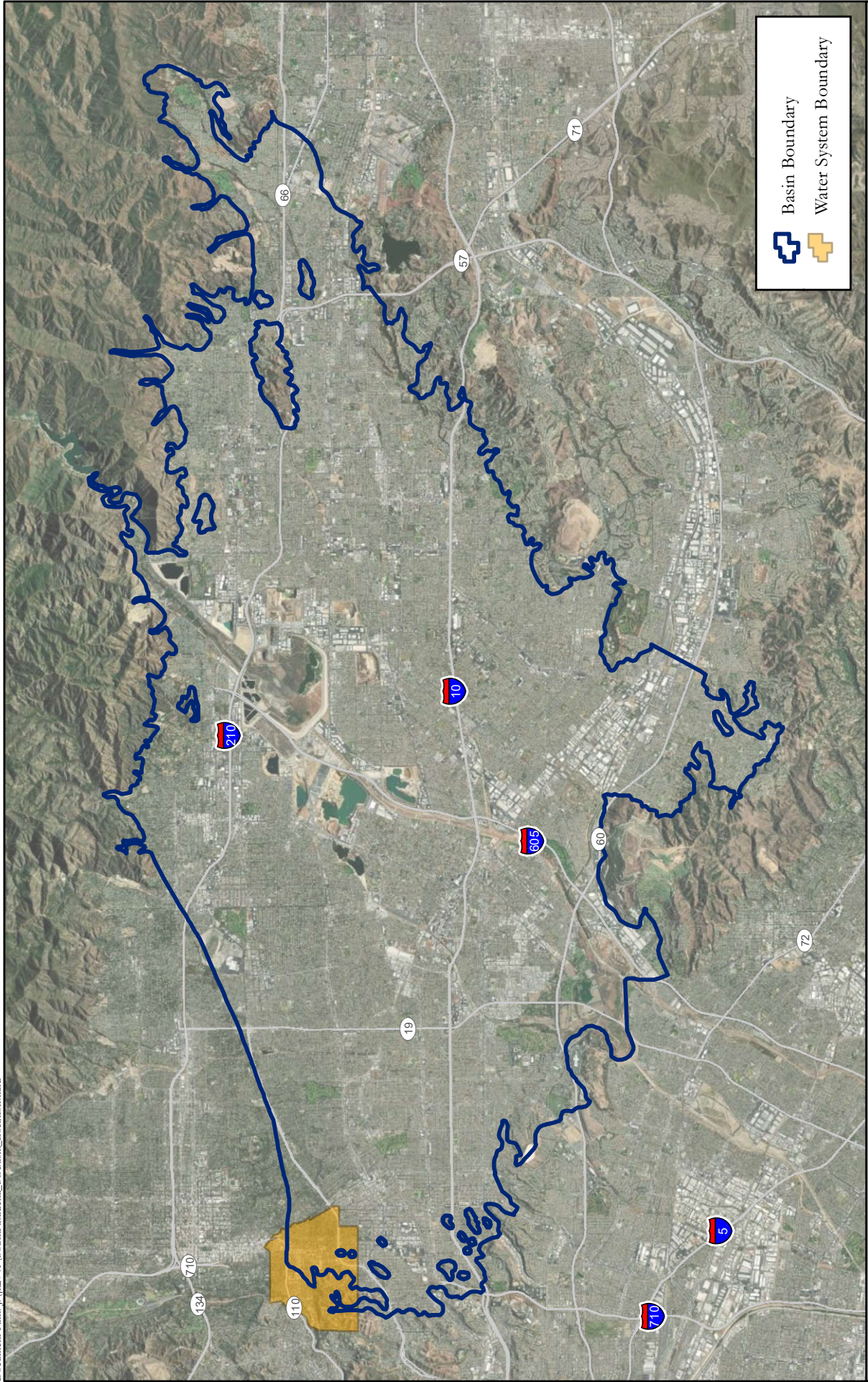

CITY OF SOUTH PASADENA
MAIN SAN GABRIEL BASIN LOCATION

